Holstein-Friesian World

THE NEWSPAPER OF THE BREED

UNIVERSITY MICROFILMS
313 N. FIRST ST.
ANN ARBOR, MICH.
1-51C

January 15, 1955

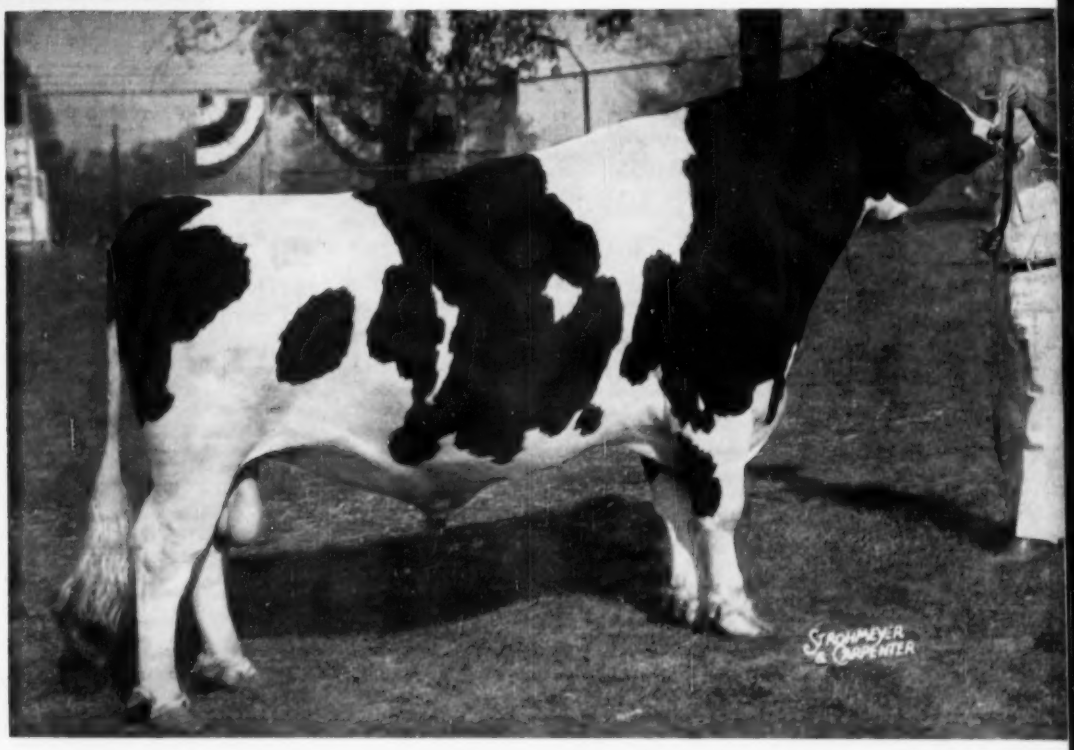

ABC REFLECTION SOVEREIGN 198998 C. (XXX)
New honors added to a distinguished list

IN THIS ISSUE....

The All-American Awards

Kyland Commander

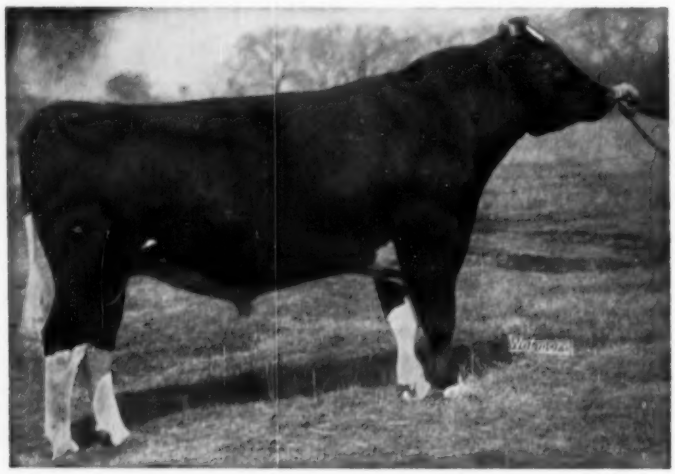

— Photo showing him as a two-year-old.

— We've pictured sons of his on this page—all have plenty of dairy quality and the style you like to see.

— We have 15 of his young daughters in our herd — and 35 cows bred to him.

— He is the one we said last summer, "He's neat and his calves are neat."

HIS SIRE:

Crescent Beauty Commander (Ex)
Allen Hetts' Popular All-American.

This year he sired the Reserve All-American 3-yr-old heifer and the high Honorable Mention All-Am. Sr. Yrlg. bull. He also had 1st 3-yr-old and 2nd Sr. Yrlg. heifer at the 1954 Wis. State Fair. His dam, Ex. and **All-American. Daughters over 600 F. on 2X—2 years.**

HIS DAM:

Popevale Cascade Amy (VG)

Now 17 years of age, has over 140,000 lbs. M. and 5,000 lbs. F. She has three daughters over 800 F. and 100,000 lbs. M. to date, one of them Excellent and two others VG. Her older son, Kyland Cascade Burke, will soon be SMT sire, his 1st two daus. over 700 F. as 2 year olds.

"COMMANDER" SONS FOR SALE

A. R. and H. I. R. Testing • T. B. Accredited; Bangs Certified • Calfhood Vaccinate

1.1 pounds short of a thousand - -

QUALITY FOBES ABBEKERK GAY 2471271
"Very Good"
Our twice 1100-lb. 3X cow

In addition to her sons Symbol (by Fobes) and Gayblade (by Royal), she has a son in service at Forsgate Farms, and another son owned jointly with George Causey and Aldo Panciera of Rhode Island. Still another son, Debonair, was sold to South America.

Gay, pictured at left, is reported in the AR report in this WORLD with the following record:

9y 365 3X 26,857 3.7 998.9

This is her fourth record above 900 lbs. fat—and she has two records exceeding 1100 lbs. fat! Here they are to date . . .

9y	365	3X	26,857	3.7	998.9	AR
8y	365	3X	30,056	3.7	1109.8	AR
6y	365	3X	29,903	3.7	1119.4	AR
	(New England Breed Champion)					
4y	365	3X	24,413	3.8	931.5	AR
2y	365	3X	18,679	3.9	731.7	AR

She is the dam of
Osborndale Quality Symbol
and
Osborndale Gayblade
Two of Our Junior Sires

OSBORNDALE — Derby, Conn.

FRED M. NICHOLS, Mgr. Mrs. W. S. KELLOGG, Owner HANS JENSEN, Herdsman

CLARKDALE GLORIA TRANSMITTER

Winterthur — Transmitter Breeding
A 4% BULL
AN 1100-LB. BULL
A 27000-LB. BULL

Certified and Accredited for Bang's and T. B.
Larry Fitch, Herdsman

More Transmitters

The Latest to Finish

Angel	2-1	2X	365d
	15,602	3.9%	609.2
Beth	2-0	2X	365d
	15,747	3.8%	600.1
Jessie	2-1	2X	365d
	16,908	3.9%	663.4
Hazel	2-1	2X	365d
	14,578	3.8%	546.7

THANKS TO THE BULL OF A LIFETIME

HILLTOP GLORIA ANGEL

Holstein-Friesian World

The Newspaper of the Breed

VOL. 52 - NO 2 JAN. 15, 1955

Established 1904

Combines Holstein-Friesian Register (1886) and Black and White Record (1916)

Published at Lacona, N. Y., on first and third Saturdays of each month by Holstein-Friesian World, Inc.

Maurice S. Prescott — Editor

Associate Editors: Theodore Prescott, Wm. A. Prescott, Robert H. Hastings, Fay C. Barney, David L. Morrow.

Editorial Assistant: Mable C. Chase

Theodore Prescott — Adv. Mgr.

Subscription price, U. S. and Canada, $2.00 per year. Foreign, $3.00. First Class Mail subscriptions (U. S. and Canada) $10.00 per year. Air Mail (U. S.) $24.00 per year. Single copies 25 cents.

When changing your subscription to a new address, be sure to give your old address as well as the new.

Advertising rates upon application.

Entered as second class matter, December 16, 1918, at the Post Office at Lacona, New York, under the Act of March 4, 1879.

FUTURE PUBLICATION DATES

Feb. 5, 19; March 5, 19, 1955

News and advertising forms close 19 days in advance of publication dates.

Telephone Sandy Creek, N. Y., 3301

THE COVER

A.B.C. Reflection Sovereign 198998C (XXX), herd sire at Hector Astengo's Rosafe Farms, Brampton, Ont., is very much in the limelight right now. For the second year in a row his Get of Sire group has won All-American. They included this year the All-American aged cow and the All-American 4-year-old. In addition to these two senior winners, he had the All-American 2-year-old of 1951 and thus becomes the first sire to have three All-American daughters in the milking age classes. As a measure of his popularity, one of his sons sold in the Sale of Stars last fall for $20,100, and two youngsters in the Rosafe Surplus

NEWS of the TRADE

sale brought $6,300 and $5,000. A.B.C. Reflection Sovereign himself was Reserve All-American aged bull in 1951, All-Canadian in 1949, '50 and '51. His sire, Montvic Rag Apple Sovereign, speaks for himself. His dam, A.B.C. Inka May, was an 1128 lb. 4-year-old All-Canadian winner. In production, the Holstein-Friesian Association of Canada lists 37 2-year-old daughters actual average 12,868 3.78 487. Of these, 20 were on 2X and 5 were 305 day records. We are happy to salute A.B.C. Reflection Sovereign as our first cover sire of 1955.

ANOTHER OVER 1000 LBS. 2X AT WINTERTHUR

Winterthur Winner Victor Boria 2757084 (GP) adds another to the growing list of 1000 lb. 2X producers in our breed. Her figures in 7-year-old form are now officially announced as 25,862 lbs. milk, 4.0%, 1041.2 lbs. fat. She is a daughter of Winterthur Select Dad Winner out of Winterthur Victor Select Zoria.

The dam is a daughter of the Victor bull at Winterthur Farms and out of a daughter of Winterthur Great Fobes Select. She is the third 1000 lb. 2X cow to be bred and developed at Winterthur Farms and is the 42nd U.S. Holstein to produce over 1000 lbs. fat on 2X, also the 623rd in our 1000 lb. fat list. She had previous records of 748.8 lbs. as a junior 2-year-old, 585.1 lbs. at 3½ years in 272 days and a 5-year-old record of 762.7 lbs. in 365 days.

BRAUN CALF TO GUATEMALA

Sale of the yearling bull, Zarnowksi Raven Paul, to Sr. Sederico Kong of Guatemala City is announced in this issue by Braun's Sunny Lea Farm, Waukesha, Wis.

This young bull is a son of the

ZARNOWSKI TRI BURKE BELLE LASS (EX)

Her first four 2X records total 2323.2 F., one of the Excellent daughters of Raven, she was a member of his Res. All-Am. Get of 1954. This view is the one that should have appeared in the first Sunny Lea Farms ad on her son last October 16 issue when she was referred to as "VG at 2 years." Sr. Sederico Kong of Guatemala City has purchased her son from Sunny Lea Farms, Waukesha, Wis.; the sire is the VG-GM Pabst Reburke Paul Wayne.

Excellent cow, Zarnowski Tri Burke Belle Lass, now a member of the Sunny Lea herd. She was one of the "get" of Weber Hazelwood Burke Raven that placed first at Waterloo last fall and that was made Reserve All-American get of sire for 1954. The sire of the youngster exported is Pabst Reburke Paul Wayne, (VG-GM), son of Pabst Regal from a 942-lb. daughter of Burke. After some service in the Ruxer herd in Indiana, this Gold Medal sire was sold to Bolin's Castle Knoll Farm at French Lick, Indiana.

PRINCESS ELIZABETH MAKES 1110 LBS.

Skokie La Princess Elizabeth 291-3922 (VG) is now officially reported with her 6-year-old record in 365 days 3X of 25,100 lbs. milk, 4.4%, 1110.7 lbs. fat. The record was completed at Elmwood Farms, Lake Forest, Ill. where she was bred. Her intervening years, however, have not been spent there as she left Elmwood in dam

In This Issue . . .

The All-American Awards 21
Dairy Council Completes 40 Years of Service 34
Editorials 36
News & Views 37
Stronger Half of the Pedigree (III) 42
Ted Goes Calling in Utah 58
Mid-Atlantic Farm Show 72
Illinois State Meeting 84
Spitzer Farms 88
Holsteins at the Auctions 98
AR Report No. 12 111
Washington Annual Meeting 120
Sale Calendar 131
Index to Advertisers 133

WE ARE ON OUR WAY — —
Would You Like To Go Along With Us?

YOU CAN, VERY EASILY,

by buying one of our good bull calves sired by Constellation, Paramount or Dynamo.

Right now we are pricing these good calves at very ordinary farmer prices

— but —

it won't be for long until cattle carrying the Green Meadow prefix will command real premium wherever better animals are appreciated.

THIS IS OUR PROGRAM —

Classifying — Every animal officially classified as soon as possible. "A cow without a classification is like a cow without a record."

Testing — 25 cows on AR at all times entire herd on DHIA — all 2X milking.

Showing — Our herd will cover a very extensive show circuit again this year.

Records — We maintain one of the most complete systems possible in our herd. We have complete information on every cow immediately available and this information is for your benefit as well as ours.

Wouldn't you like to own a Green Meadow bull in 1955? . . . Why not drop us a line today, or better yet, come and see us.

We are looking for a herdsman. The living conditions here are the very best, but the job is not easy. If you are interested in being affiliated with such a herd as ours, contact us immediately.

Green Meadow Farms

Elsie, Michigan

"Where The Latch String Is Always Out"

At Last!

BOBBY RAG APPLE (84 points)

2-8	305	2X	19,804	3.3	662.8
	(National Milk Record)				
2-8	365	2X	21,950	3.4	738.9
	(National Milk Record)				

Now, at last, we can offer a son of the double National Record Bobby Rag Apple.

This calf, Southwind Gladiator, is by the son of our "Ex" Regier Polkadot Triune Queen, who has well over 600 lbs. fat 3.8% on 2X. He is 60% white and one of the best type calves ever born here. He can help an already good herd. Send for his picture and pedigree. He will be delivered anywhere in the U. S. after Feb. 20 for $600.

Southwind

Holstein Farm

"The Crescent Beauty · Triunes"

EDMUND CAMPBELL
SEGUIN, TEXAS

The Second 1100-lb. Record for the Dam of

Harden Farms Duke Mark

Harden Farms Deen Crystal (Ex) has just followed her 5-8 record of 1103 fat with a 7 yr. old record of 1102 fat. Crystal is the dam of Duke Mark, our son of Pabst Reburke Duke. They say the Duke daughters are really going to town at Harden Farms.

LAWARA

LEWIS S. BELL

Interlaken **New York**

when her famous mother, Dunloggin Mistress La Princess was sold at a sensational figure in the 1947 Curtiss Candy Classic to Wern Farms, Waukesha, Wis. She was born there a week later, in June 1947. There were a number of different owners involved, but she finally grew up principally at Wern Farms and at neighboring Nockdair Farms, and along with her younger sister, Margaret, won first prize Produce of Dam three years ago. She was on test at Nockdair at the start of this lactation and had a fine beginning on her record at the time of the Nockdair dispersal in July, at which time she came back to Elmwood Farms for the substantial price of $5500. Her sire, Curtiss Candy Ovation, is the son of Montvic Renown, out of one of the famous daughters of Dunloggin La Princess by Woodmaster, certainly royal blood.

Skokie La Princess Elizabeth is the 624th U.S. Holstein to enter the 1000 lb. list and the 247th on 3X milking. She is the second daughter of her 1047 lb. Reserve All-American dam to make over 1000 lbs., her maternal sister, Dunloggin Golden Princess, having made 24,652 lbs. milk, 4.2%, 1046.8 lbs. fat at Elmwood.

The original registration of Skokie La Princess Elizabeth was under the name of Wern American LaPrincess Elizabeth. The name was later changed, however, to show correctly her breeder.

WRONG OWNER

Eight thousand copies of this issue carry an incorrect statement in the Carnation Milk Farms advertisement, not caught and corrected until that form was partially printed. In these eight thousand copies the owner of Carnation Revelation Scout, All-American junior yearling bull sold in the International Sale, is reported as Sr. Padrilla of Bogota, Colombia. The correct owner is Senora Leonor G. De La Torre of Bogota.

MILK SALUTE WIDELY NOTED

The American milk salute to the Premier of France made the front pages of the nation's press in unexpectedly good style. The American Dairy Association, the Milk Industry Foundation and the Minnesota Dairy Industry committee joined in the project to fly to France Miss Eleanor Maley, Minnesota's charming "Princess Kay of the Milky Way", carrying a quart of milk from her father's own Holstein farm and likewise similar quarts from each of the other states, presenting Premier Mendes-France not only the 48 quarts of milk but also a milk dispensing machine. Official arrangements for the milk salute were made through the French Embassy in Washington, but the project received an unexpected news appeal when it looked as though the government of Mendes-France could not stand until she arrived with her gift from America. Fortunately the government of Mendes-France did not fall, and Princess Kay had a thrill which comes to few 18-year-old girls.

RECENT SALES AT BARR DAIRY

Mr. R. H. Barr of Barr Dairy, Inc., Canton, Ohio reports the following bull sales: Mr. C. J. Hodge, Wooster, Ohio selected a son of Hallrose Hazel Sleigh Bell to head his herd. This bull, Barrson Hazel Queen Progressor, is out of a Very Good daughter of Carnation Concentrate with an 8-yr-old record of 17,606 milk, 4.2%, and 744.2 fat on 2X in 365 days. Her dam was a 617-lb daughter of a 100,000 lb. cow; Mr. Raymond Richmond, Coshocton, Ohio selected a son of Carnation Governor Prosperity from a Good Plus daughter of Carnation Concentrate with a 2X 6-yr-old record of 15,312 milk, 4.4%, and 674.9 fat in 365 days.

SALE TOPPER COMES THROUGH

In the Evergreen Classic Sale of 1953, Carnation Milk Farms bought the top price cow, Angerer Perfection Bobby, 2784237 (GP) for $1475. She had made four consecutive DHIA records above 600 lbs. on 2X. She was bred by Peter Angerer, Carnation, Wash. but was sold in the sale by Harry Peterson, of Fall City, Wash.

She calved at Carnation and went on test about a month after the sale, finishing a 3X yearly record of 28014 lbs. milk, 4.1%, 1156.5 lbs. fat. She became the 622nd U.S. Holstein to enter the 1000 lb. list and was the 246th to turn the trick on 3X milking. She comes stricktly of Carnation breeding. Her sire, Count Posch Wayne is by Carnation Imperial Ideal, a Silver Medal son of Carnation Governor Imperial. The sire's dam was also by a Carnation-bred bull and on the dam's side, both the sire and the dam were by sons of Carnation Ormsby Perfection.

COCHRAN SOVEREIGN FAIRBRAE SOLD TO NEPA

Leslie G. Fairchild, Fairbrae Farm, Oriskany Falls, N. Y. has just reported the sale of his senior herd sire to the N E P A Artificial Breeding Co-

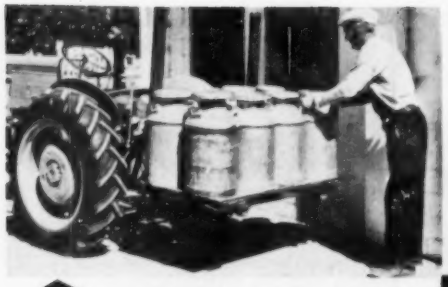

Handy Utility Carrier mounts in a minute with 3-point Eagle Hitch, lowers to load and keeps platform level when lifting. Hauls bales, milk cans, fencing, fertilizer, crated animals . . . saves steps and your strength when it counts.

New Case Farm Trucks . . . both Wide-Tread and Standard . . . have front-wheel assembly design plus two tie rods for same action as automobile steering . . . true trailing at any speed without whip or shimmy. Both have welded, all-steel construction . . . high clearance under axles, yet low, easy loading.

BIG LIFTS
for your chores

Eagle Hitch Loader needs no bolts, no tools . . . takes one man only a minute to hook up or take off. Lifts about 500 pounds of manure or dirt. Bucket is 30 inches wide, 24 inches deep.

NEW 70 AND 90-BUSHEL MANURE SPREADERS

Only in capacity is there any difference, because all Case Spreaders travel fast to save you time . . . shred thoroughly and spread evenly to help crop yields . . . stand up under hard, steady use to keep maintenance costs down. Both sizes also have the same famous Case features . . . exclusive Self-Raising Hitch that requires no lifting, no jack to crank . . . center-bearing axle that can't sag and keeps wheels from flaring . . . conveyor and beaters with extra strength for spreading at any rate of application per acre. See your Case dealer for demonstrations of these and other implements that speed your chores, save back-breaking labor and cut costs on every job.

NEW FRONT-END LOADERS

One man puts it on or takes it off . . . hydraulics do the rest, lifting big loads as high as eight feet. Bucket dumps by simple trip lever . . . locks automatically when lowered. Tines are reversible for longer wear. Has all-steel construction . . . spring-cushioned bucket stop . . . replaceable runner shoes. Choice of two sizes to fit 2-plow or larger tractors.

CASE

MAIL FOR ALL THE FACTS

Check here or write in margin for any catalogs on tractors, machines or implements that interest you. Send to J. I. Case Co., Dept. A-405, Racine, Wis.

- ☐ 2-Plow Tractor
- ☐ New Farm Trucks
- ☐ Utility Carrier
- ☐ Eagle Hitch Loader
- ☐ Front-End Loaders
- ☐ Manure Spreaders

Student? _____ I farm _____ acres.

Name _____

Address _____

Top of the Rag Apples

WHIRLHILL Q RAG APPLE ARIEL
(daughter of QUINTESSENCE)
6-2 2X 26753 Milk 4.2% 1134.3 Fat HIR

This sensational record made while carrying triplet heifers shown in picture. What a profitable purchase for our customers, I. B. and H. Ben Mitchell of Lafargeville, N. Y.! We congratulate them on Ariel's production and reproduction in their herd!

QUINTESSENCE, recently deceased, thus achieved the honor of siring the highest producing Rag Apple on 2X milking. (Ariel's phenomenal 2X records have been exceeded by only three other cows in Holstein History). QUINTESSENCE'S high proving (now 502 fat daughters—plus across the board) will go higher when Ariel's record and others are included.

Our latest QUINTESSENCE daughter to finish is Maryanna, officially reported with 2-10 2X 16247 4.2% 675.5. How many two-year-olds in your herd can match her?

QUINTESSENCE is a grandson of Johanna Rag Apple Pabst himself—so is **close to the fountain head.** The last Green Book shows QUINTESSENCE'S proving to be higher than any other JRAP grandson listed, except only Sovereign.

Watch for the sister to Ariel and Maryanna that we are consigning to the National Convention Sale in June—a unique Rag Apple-Burke pedigree, closer to the fountainhead than has ever been offered in the sale ring.

Whirlwind Hill Farm

WALLINGFORD, CONN.

DEAN RICKARD, Operator **JAMES M. OSBORN, Owner**

The Correction Herd

We have heifers and heifer calves of all ages for sale at the present time. Our DHIA records, on all of them trace back for 30 years of continuous testing.

HIR and DHIA Testing
Cows, Bulls and Heifer Calves for Sale

Farm located at South 68th and Highway 190, Milwaukee County

MILWAUKEE COUNTY HOUSE OF CORRECTION

8885 South 68th St., Milwaukee 14, Wisconsin

JOS. B. DRUWNIAK, Supt. **I. BENSON, Farm Supt.**

operative, Tunkhannock, Pa. This bull, Cochran Sovereign Fairbrae (GP), is a son of the $14,000 Sovereign Cochran and out of Dutch Corner Mooie Aaggie Ormsby, one of General Cochran foundation cows.

Sovereign Cochran Fairbrae did a good job at Fairbrae Farm for both type and production. The first 6 daughters to finish had this mature equivalent average: 13,459 milk, 3.7%, and 498 fat. This was quite an increase over their dams.

Fourteen of his daughters have freshened and 13 of these have been classified with 1 "VG", 8 "GP", and 4 "G". This was also quite an improvement over the dams.

The Very Good daughter is now milking for the second time and in the first 215 days she has 12,220 milk and 443 fat and still going strong. Another one that was sold to General Cochran Farm finished with 521 fat as a 3-yr-old.

HURLWOOD BULL SALE

A report from Hurlwood Holstein Farm, Ashley Falls, Mass. informed us that one of the bulls advertised in the Dec. 4th WORLD has been sold to Dr. W. G. Robens, Robenstead Farm, Poland, N. Y. This bull is a son of the Gold Medal bull, Hurlwood Conqueror, now in service at Central Ohio Artificial Breeding Co-op. His dam is Hurlwood Susie Quality, a cow with 4 records over 600 lbs. fat.

A full sister to the bull is Hurlwood Conqueror Susie (GP-84 points) with 638 at 2-yrs. and 5 months and 743 at 3 yrs. and 9 months.

STAR FARMER RAISES HOLSTEINS

Burd Schantz of Berks County, Pa. who was designated Star Farmer of America for 1954, has developed a herd of 22 registered Holsteins with 22 heifers growing up. His herd average last year of 14,005 lbs. milk, 510.9 lbs. fat is evidence of the fine job he is doing. He started his herd with the purchase of heifer calves, starting in 1947. His story is featured in the current issue of the National Future Farmer.

RUSSELL DUCK RETIRES

Russell W. Duck, a former professor of animal husbandry at the Syracuse University School of Agriculture and in more recent years managing editor of the Rural New Yorker and a regular writer on animal husbandry subjects, writes that he is retiring February 14 and expects to take life easy on a small farm somewhere in the region of the Lake of the Ozarks.

47 Descendants of "Old Lucinda" at Lyon Brook

LAUXMONT RAG APPLE LUCINDA
5y 365d 3X 22,155 4% 883.7
Senior and Grand Champion Penna. Farm Show, 1941 and 2nd 2-yr-old, National Dairy Show, 1938. Her offspring have helped make breed history.

Lauxmont Rag Apple Lucinda

Brood Cow Extraordinary

"Old Lucinda" is famous for her ability to transmit her greatness through her offspring. A son, Lauxmont Admiral Lucifer, is still in service in an artificial stud at past 16 years of age. His full sister, Lauxmont Admiral Lucinda, was classified Excellent at 16 years and has just passed her 17th birthday. Another son, Lauxmont Safemaster Prospector, is in service in North Carolina at past 14 years of age. At the present time 47 out of the 60 head in the Lyon Brook herd go back to Lauxmont Rag Apple Lucinda. By using Lyon Brook Wallie Queen, many of the future calves will have 2 crosses to her.

** Five Prospector daughters have finished in our herd with the following 2X records: 1319-AR; 1032-HIR; 921-DHIA; 913-AR; and 907-AR.

** A Prospector granddaughter in our herd is national champion for milk with 23,304 milk and 813 fat at 4 yrs. She made 870 in 365 days.

** A Lauxmont Admiral Lucifer daughter in our herd, classified "VG" is making 800 lbs. fat this year in AR.

* A Lucifer granddaughter just finished with 637 as a sr. 2-yr-old on 2X.

** A daughter of Helengeorge Master Admiral ($10,000 son of Lauxmont Admiral Lucinda) has just finished with 627 fat as a jr. 2-yr-old on 2X.

HER SON

LAUXMONT SAFEMASTER PROSPECTOR (VG)
A son of "Old Lucinda" sired by Safemaster. He is the sire of Queen with 1319.1 fat on 2X. Five of his daughters in our herd average 1018 fat on 2X.

Lyon Brook Farm

Archie Meek acc-cert Norwich, N. Y.

Stop By at River Valley — and You Will Find

Lyon Brook Wallie Queen — The Son of Queen

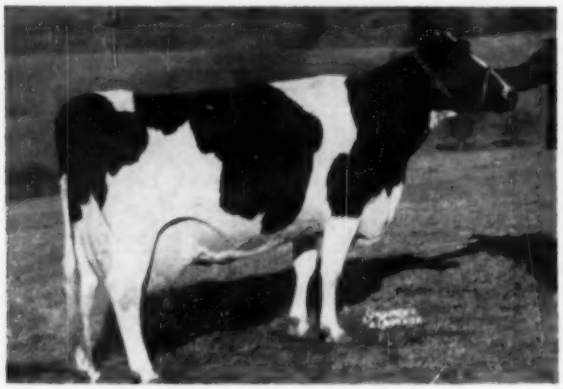

HAMARET QUEEN PROSPECTOR (Ex)
The "Queen of Queens" with this national record:
6-11 365d 2X 35,564 3.7% 1319.1 AR
She is a daughter of Lauxmont Safemaster Prospector, the son of Lauxmont **Rag Apple Lucinda.**

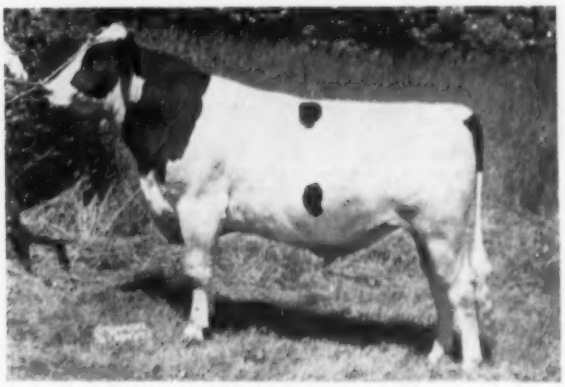

LYON BROOK WALLIE QUEEN
The son of Queen now in service at Lyon Brook Farm and River Valley Farm. His sire is Winterthur Select Fobes Wallace (VG-SMP), a plus proven son of Wint. Posch Great Select out of a high record daughter of P. O. F. 14th.

"Wallie" is at River Valley Farm and as his 2-yr-old picture shows, he is developing into a great bull as far as type is concerned. As far as production goes, he can't help but be a great bull. Lyon Brook and River Valley are sharing Wallie and you can share him too. Just drop River Valley Farm a post card and all the details will be sent to you at once. By the way, we also have some of our best cows bred to Wallie. You may find your next bull at River Valley.

River Valley Farm

MRS. G. LOW AND SON acc. - cert. MILFORD, NEW YORK

To Guatemala -

← ZARNOWSKI RAVEN PAUL

This royally bred 14 months old bull has been purchased by Sr. Sederico Kong of Guatemala City.

His dam and sire are pictured below.

He has five near crosses to Burke.

— **HIS DAM** —

ZARNOWSKI TRI BURKE BELLE LASS (EX)

4½y	365d	2X	19310	3.5%	678.8
3½y	308d	2X	16167	4.0%	648.7
2½y	301d	2X	12780	3.8%	492.0
1½y	338d	2X	13731	3.6%	495.4

Hon. Mention All-Am. 3-yr. old, 1951 when she was 2nd at Waterloo and 1st at Kansas.
Member of the 1954 Res. All-American get of Weber Hazelwood Burke Raven. Purchased at $5,200 in the Zarnowski Dispersal. She is now safe in calf to Pabst Comet.

— **HIS SIRE** —

PABST REBURKE PAUL WAYNE (VG-GM)
A double grandson of Burke
HIR proof:

17 daus. ave.	14429	3.76	542
17 dams ave.	13505	3.55	479
Increase	+924	+.21	+63

Developed in the Zarnowski herd he is now head of the Bolin's Castle Knoll herd at French Lick, Indiana.
A son of Pabst Regal (Ex-GM) from Pabst Burke Paul Wayne, second highest record daughter of Burke with 942-lbs. fat from 24,057 lbs. milk.

Semen from Pabst Comet available, also from our junior sire, Brauns Admiral Burke Lad, our Roamer son from the Ex. Cherrybold Admiral Burke.

Braun's Sunny Lea Farm

ROUTE 4 · Box 667

WAUKESHA, WISCONSIN

Four Miles East on Davidson Rd.

They're Building Better Herds While they Cut Production Costs

Leading Dairymen Sell More Milk – Grow Beautiful Calves Faster

There's no doubt that a better herd will make more money . . . both in the present cost-price squeeze and in the brighter years ahead. Profit-conscious dairymen are meeting the present emergency and building for the future by raising beautiful replacement heifers on Kaff-A.

By using Kaff-A to grow replacements, *all* of the milking herd production can be marketed to bolster milk checks. This milk that would otherwise be needed by calves can replace the unprofitable production of low producers, animals with damaged udders and old cows. Such cows can't be milked profitably under present conditions. They can't be given the job of raising calves because even the best cows can't compete with Kaff-A in either economy or results. And the space, feed and care expended on marginal cows can go into building a better herd for the brighter days when more people drink more milk and dairy prices improve.

Kaff-A replaces whole milk at a fraction of even present Grade A prices. And it replaces the highest cost milk from the least efficient producers. The beautiful calves raised on Kaff-A are faster-growing, thriftier and easier to raise than is possible with whole milk feeding. Only Kaff-A contains the miracle "young life" ingredient, Hidrolex, which is "predigested" for the baby calf's delicate stomach. Hidrolex with other balanced milk solids, antibiotic and added vitamins gives the baby calf such complete nutrition that it can completely replace whole milk after colostrum.

More than half a million calves have already been raised on the new Kaff-A formula with Hidrolex. The heifers you raise on Kaff-A (like the ones shown on this page) can be some of the finest cows and most profitable producers you've ever owned when they are ready to take their place in your milking line. Your milk hauler or feed dealer who supplies you with Kaff-A will be glad to show you Kaff-A raised herds and help you improve your herd while you sell all your cow's milk.

OWN TEST CONVINCES PENNSYLVANIA DAIRYMAN

Stonehurst Farm

PURE BRED HOLSTEINS

T. B. Accredited · Brog's Certified · Vaccinated

H. LeRoy Welk
R. F. D. 1, Strasburg, Penna.

LOCATED 1 MILE WEST OF STRASBURG

Consolidated Products Co.
1299 Harrisburg Avenue
Lancaster, Penna.

Strasburg, Penna.

We have been farming in Lancaster County, Pennsylvania for many years. Each year we raise from 16 to 18 purebred Holstein calves as replacements and as breeding stock. It is very important to us that we raise the best calves at a minimum of cost.

With that thought in mind, this past spring we set up our own calf raising feeding test. We had four Holstein heifers, all born in January, and started one on the Hidrolex Kaff-A, two of them on other milk replacer, and one on whole milk. Well, I'm sold one hundred per cent on the new Kaff-A. It is remarkable that one replacer can make that much difference in results over another or over whole milk.

The Kaff-A fed calf showed better body development, a glossier coat, and better weight gain, as you can see by the enclosed picture. Most important—it gave us this result with less product.

For my money, I am sold on Kaff-A and would like to recommend it to all dairymen raising herd replacements.

Sincerely yours,
(Signed) H. LeRoy Welk

KAFF-A with HIDROLEX®

® T. M. for Hydrolyzed Whey

CONSOLIDATED PRODUCTS COMPANY • DANVILLE, ILLINOIS

Dept. H, Division Offices: Danville, Ill., Des Moines, Ia., Lancaster, Pa., Atlanta, Ga., Springfield, Mo., Sacramento, Calif. Makers of Hidrolex, Semi-Solid Emulsions, Sperx and Kaff-A. ©1954

HIGH RECORD HOLSTEIN BREEDING OFFERED YOU IN THIS 4-YEAR-OLD HERD SIRE

(His Dam)

OOSTIE FEMCO ALMA IDEAL (VG)

310d	8y	2X	19,142	4.9%	928.70
363d	4y	3X	19,594	4.5%	875.10
365d	10y	2X	19,548	4.4%	856.00
355d	9y	2X	18,335	4.5%	827.20
345d	6y	2X	16,139	4.3%	701.60
365d	5y	2X	16,870	4.1%	687.60
290d	7y	2X	10,729	4.8%	515.10
365d	2y	2X	11,049	4.1%	448.20

Lifetime record to date (8 lact.) 140,510 milk 4.5% 6,219 fat.

MARLOW FEMCO ALMA BURKE IDEAL 1124832
Born: 9/22/50

We Offer to Sell ½ Interest In This Top Herd Sire

(His Maternal Sister)

MARLOW FEMCO ALMA GOLDIE (VG)

*343d	7y	2X	21,390	4.3%	929.90
365d	6y	2X	19,357	4.2%	817.50
365d	4y	2X	15,038	4.4%	658.90
335d	2y	2X	14,875	4.2%	620.30
361d	3y	2X	14,174	4.3%	608.70

(*Still on test, should finish with over 22,000 lbs. milk and 950 lbs. fat, 2X) Lifetime record to date (5 lact.) 84,934 milk 4.3% 3,635 fat.

His dam and maternal sister are a great dam-daughter pair: Both over 900 lbs. fat (running with the herd on 2X milking); both officially classified Very Good. Where else can you find a herd sire with backing such as this?

Put a son of this most unusual cow in service in your herd! Write or visit the farm for full information, pedigree, and the very reasonable price for one-half interest in this top sire. **Don't miss this opportunity. "Act Now."**

MARLOW HOLSTEIN FARMS
J. C. Marlow, Owner

MARLOW MILKER

BOX 148, MANKATO, MINN.
John Rahbek, Op. Partner

NEWS from KILLYBRACKEN . . .

Encores Classified — A New Proof — A Bull Calf We May Keep

"PRIDE" Drops Bull Calf

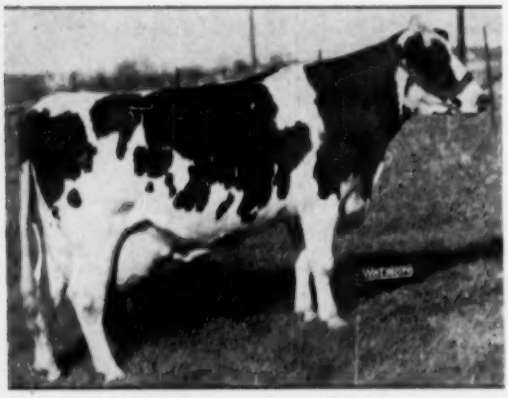

ELMWOOD ADMIRAL PRIDE, who finished her 10½-year-old record in our herd with 1101 lbs. fat, after her purchase in the Hickory Creek Sale, has dropped us a fine bull calf sired by Willow Springs Crescent Prince. He is slated to stay at KILLYBRACKEN, at least for the present, to follow his older maternal brother, Arbeth Roamer Admiral.

MERLE CAMPBELL classified our herd recently and we have some interesting figures for you now on the Encore daughters. There were eight of them, with an average score of 82.0, all young, three of them dry, and we think this is a fine average. They scored: 1 VG, 6 GP, 1 G. Two more are due in March and we hope to have them classified soon after. They are doing well on test, too. We hope to have some official HIR figures for you soon (these are a bit slow coming through).

NEW PROOF ON "ADMIRAL"

Arbeth Roamer Admiral, our junior sire out of Elmwood Admiral Pride (pictured), has a new HIR proof on 11 pairs:

12 Dtrs.	13147	3.70	487
11 Dtrs.	13318	3.71	494
11 Dams	12958	3.50	453
	+360	+.21	+41

We don't raise many bulls—only those which we feel have exceptional herd sire possibilities. Several choice individuals available now. Full information on request.

KILLYBRACKEN
WAYNE, ILLINOIS

MRS. C. GROVERMAN ELLIS
Owner

LOUIS KAGEL
Manager

The Dam of Two Glenafton Herd Sires

The All-Canadian Aged Cow for 1954

GLENVUE NETTIE JEMIMA

***Excellent**

This remarkable cow has been shown for nine consecutive years. She has been nominated for All-Canadian Aged Cow 5 times, and three times been grand champion at the C.N.E. She produced 24012 lbs. milk, 3.64%, 873 lbs. fat as a 9-year-old on 3X and has a 7-lactation total (four of them in 305 days) of 134,968 lbs. milk, 3.72%, 5,024 lbs. fat. Her current record has already increased her life total to over 151,000 lbs. of milk.

Rosafe Centurion

He is the older one, and is owned jointly with C. J. Cerswell. Born Nov. 30, 1951. His sire is Inka Supreme Reflection (XXX), sire of three All-Canadian and two Res. All-Canadian progeny. These include A.B.C. Inka May (*Ex), All-Canadian 4-year-old of 1947 with 1128 lbs. fat and 24141 lbs. of 4.67% milk as a 3X 4-year-old, she the dam of A.B.C. Reflection Sovereign. The next sire, Spring Farm Inka Jewel, was also an All-American.

Rosafe Signet

This son of "Nettie" was born April 9, 1954 and we purchased him in the 1954 Royal "Sale of Stars." His sire is A.B.C. Reflection Sovereign (XXX), the All-Canadian aged bull of 1949, 1950 and 1951, and the Reserve All-American Aged Bull of 1951. "Reflection Sovereign" is the first bull to sire three All-American daughters in the milking classes. He sired the All-American and Canadian gets of 1953 and 1954. For more details see "Cover" this issue.

GLENAFTON FARM

Alliston, Ontario

J. J. E. McCAGUE, Owner (Acc. - Vacc.) **MORT BUTCHERS, Herd Supt.**

THE ALL-AMERICAN PRODUCE

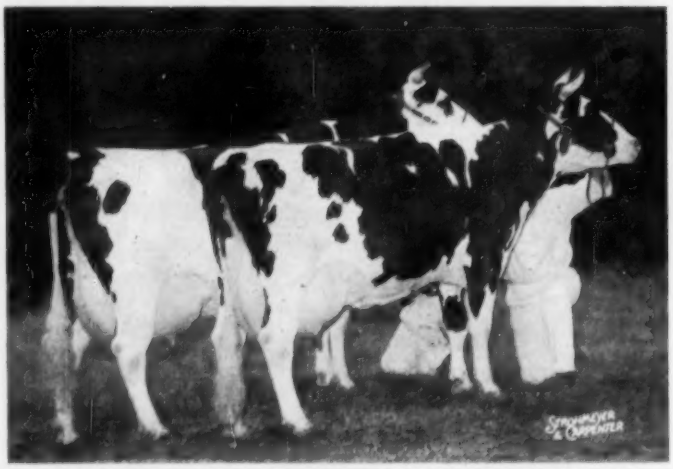

PRODUCE OF CATHERINE BARTHEL SCHOLTON PIEBE (EX)
1st at Waterloo, Wisconsin and Iowa.

★ ALL-AMERICAN PRODUCE - 1954 — RES. ALL-AMERICAN - 1953 ★

(left) **Kitty Gypsie Bill Catherine, VG,** with 723 F. 4y 2X, 2nd aged cow at the Nat. D. C. C., Waterloo.

(right) **Caroline Gypsie Bill (VG)** 576 F., 2X, 291 days A. R. — full sister to "Kitty."

Their dam, Catherine Barthel Scholton Piebe, is classified Excellent, is past 19 years of age and is still producing and reproducing. Her six daughters classified are 5 VG, 1 GP.

The last son of "Kitty" sired by King Bessie B F Return (nominated All-Am. Sr. Yrlg. bull this year)is being retained here for service.

— THE ONLY HON. MENTION GET OF 1954 —

GET OF REDFIELD GYPSIE BILL
The "Gypsie" and "Catherine" families are key brood cow families here — we have 11 direct female descendants from Catherine and 14 direct female families from "Old Gypsie" — Sons of both families up to service age are available — the kind that will sire production, type and longevity.

← The four cows pictured at the left made up the get of Redfield Gypsie Bill and they were the only group to receive Honorable Mention for All-American. Included are the two cows pictured above, the other two are VG, one with 665 F. on 2X and the other with 521 F. 2X 4y. Their sire is SMT and has a good USDA proving. He is by the Ex-GM King Bessie Fobes Maid and from the VG Redfield Bessie Piebe Gypsie with 694 F.

Realizing well the keen competition on these All-American awards, we wish to extend our most hearty congratulations to the other exhibitors and breeders who were also fortunate in having their animals nominated and awarded the highest honors.

Visitors Always Welcome
We are 30 mi. south of Milwaukee just off U. S. Highway 45, or 50 miles north of Chicago off Highway 45, 1 mile south of Bristol on Highway 45 — ½ mile west.

Bristol Farm

DR. AND MRS. HERBERT LOTHE
Owners

BRISTOL, WISCONSIN

The **FEATURES** *you want for '55 –*
The **SAVINGS** *you want for years to come!*

You get *both* in 1955 Chevrolet Advance-Design trucks! These are the trucks that have everything it takes to tackle tough farm hauling jobs day after day.

Their advanced features save you hours and dollars—and driving effort, too. And they're built to *stay* on the job for a good many years to come. Chevrolet trucks, you know, are famous for outhauling, outsaving, and outlasting the others!

Here are some sound and sensible reasons why America's first-choice truck is a better choice than ever for *you* right now. Your Chevrolet dealer will be happy to give you *all* the facts. . . . Chevrolet Division of General Motors, Detroit 2, Michigan.

HIGH-COMPRESSION POWER

Brawny "Thriftmaster 235" engine. Rugged "Loadmaster 235." Mighty "Jobmaster 261" optional on 2-ton models at extra cost.

COMFORTMASTER CAB

Big one-piece curved windshield. All-steel double-wall construction. Cushioned against frame vibration.

LONG-LIFE CHASSIS

Sturdy, single-unit tubular steel rear-axle housings. Strong, rigid frames. Durable diaphragm-spring clutches.

CHEVROLET-BUILT BODIES

They're built to last longer, require less maintenance. Stake and platform bodies are wide, long and roomy. Spacious pick-ups have grain-tight tailgates.

WORK-SAVING CONTROL FEATURES

Easier steering with Recirculating Ball steering gear. Easier stopping with Torque-Action and Twin-Action brakes. Hydra-Matic transmission optional on ½-, ¾-, and 1-ton models at extra cost.

ADVANCE-DESIGN STYLING

Low hood line for extra visibility and handsome appearance. Wide-spaced parking lights indicate the full width of the truck. Massive, modern grille design.

FIRST IN SALES year after year! CHEVROLET

'55 CHEVROLET TRUCKS

MORE ON THE NATIONAL CHAMPION Sr. 4-Yr. OLD

NOWISCO M B B JEAN

AT 4Y 10M - 2X - 365 D. 1050.5 F.

Our preliminary announcement of this record was made in our ad copy Nov. 20.

She is a daughter of Laulaur M B B Creator (SMP) from a daughter of King Tidy Fobes of Ventnor (SMP), both former herd sires at the Northern Wisconsin Colony and Training School at Chippewa Falls where this record was made.

From the Jan. 1 issue of the WORLD: "The new champion is a three-quarter sister to the national fat producer in the junior 4-yr. old class on 2X milking, Nowisco M B B Alberta with 1007.1 lbs. fat, 19,719 milk, 5.1%. It is a rare thing indeed for two three-quarter sisters to hold national championships and their sire now becomes the fourth in the U. S. with two 1000-lb. 2X daughters. We feel congratulations are due herdsman, Art Jensen, who is one of the veterans in the Wisconsin Institutions service."

Young bulls available from this line of breeding by Burke sires — write us for details.

Wisconsin State Department of Public Welfare

W. W. KINYON, Farm Supervisor — **State Capitol, MADISON, WISCONSIN**

A Proven Cornell Bull For Sale

HIS PATERNAL GRANDDAM

Cornell Lochdeen Randy

Born Nov. 9, 1949

Preliminary Proof on 8 pairs			
Daus. ave.	15,832	3.8	599
Dams ave.	13,535	3.6	487
Increase	2,297	.2	112

Randy was sired by Weejos Denar (Lochinvar x Dunloggin Confident Adeen) and his dam was Cornell Pledge Rachel (VG), one of Cornell Pride 16th's highest record daughters with 715 on 3X as a 2-yr-old and 713 on 2X as a mature cow. We have 6 more 2-yr-olds fresh this year, milking 50 lbs. and over and four 3-yr-olds milking between 60-65 lbs. One of his 3-yr-old daughters topped the January Earlville sale selling for $670 with her calf.

DUNLOGGIN CONFIDENT ADEEN

6y	365d	3X	22,842	3.9%	896.8

Sold for $9,000 in the Cooper Dispersal. She is a daughter of Dunloggin Confident out of Dunloggin Adeen (1019 fat).

A Report on Some of the Randys

Daisy	2-2	285d	2X	12,170	4.03	490
Monday	2-1	305d	2X	12,660	3.96	501
Molly	2-1	305d	2X	10,700	3.72	395
Blacky	2-2	305d	2X	12,510	3.65	456
Isabel	2-1	295d	2X	11,920	3.93	468
Mystery	2-0	286d	2X	10,910	3.46	378
	Fresh again at 2-11 — milking 60 lbs.					
Kanonn	2-0	284d	2X	11,620	3.77	378
	Fresh again at 2-11 — milking 60 lbs.					
Florence	2-1	287d	2X	11,710	3.73	437

We feel that we have a right to be proud of Randy and think he could do a lot of people some good. He is only five years old and could be used to better advantage by some larger concern. Write for further information or better yet come and see him and his daughters. We enjoy having visitors.

Bloomlea

Vacc. — Acc. — Cert.

WALTER JENSEN

Clifton Springs, N. Y.

Among the many outstanding Calf Manna-fed animals shown during 1954 was C. M. Bottema's Holstein Bull, Cash-Mar Ormsby Jerry. This magnificent herd sire was awarded Grand Champion honors at the Waterloo Show, at the Chicago International and at the Indiana, Ohio and Kentucky State Fairs as well as numerous other dairy expositions throughout the country.

Bottema Farms' Sire is 1954 All-American Aged Bull

ANOTHER ACHIEVEMENT FOR CALF MANNA!

Year after year, Calf Manna-fed Holsteins go to the top at state fairs, at Dairy Expositions and at the Chicago International. In addition, Calf Manna-fed animals are always setting top production records.

It is significant that C. M. Bottema, whose 1954 All-American Bull is pictured above, says about his feeding program, "We have used Calf Manna by the tons for years – have tried others but have always come back to Calf Manna."

Whether you are showing cattle or milking them for profit, Calf Manna can be the most valuable part of your feeding program. For Calf Manna is more than just a feed – it is part of a proved program for developing **superior** dairy animals.

A calf that is started on Calf Manna early in life receives many vitamins and minerals either completely or frequently lacking in milk. Calf Manna's nutritional insurance therefore promotes rapid, uniform growth.

And then, Calf Manna raised calves take to dry feeds and roughages sooner. They can be safely weaned from milk months ahead of other calves. This saves you time and money – and also encourages the development of large, deep-bodied cows, capable of producing vast quantities of milk, largely from inexpensive roughages.

Over one-half of all the 1200-lb. cows in America have been raised as calves on Calf Manna. In addition, more Grand Champions and World Champions have been raised on Calf Manna than on any other commercial feed of its kind. See your Calf Manna dealer this week and send today for the free booklet described below.

ALBERS MILLING COMPANY

Dept. HW-1 314 Fairfax Building, Kansas City 5, Mo.

I am interested in the Calf Manna Program for developing more profitable livestock. Please send me your free bulletin on Calf Manna feeding.

Name _____

St. or RFD _____

City _____ State _____

MORE GRAND CHAMPIONS AND MORE WORLD CHAMPIONS HAVE BEEN DEVELOPED ON CALF MANNA THAN ON ANY OTHER COMMERCIAL FEED EVER PRODUCED

Our Breeding Program is Paying Off

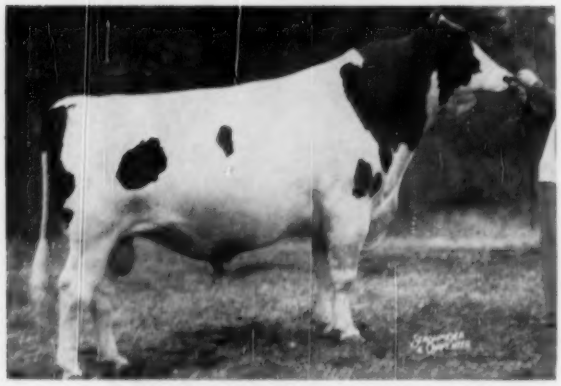

CASH-MAR ORMSBY JERRY
All-American Aged Bull (as a 3-year-old). One of our main herd sires.

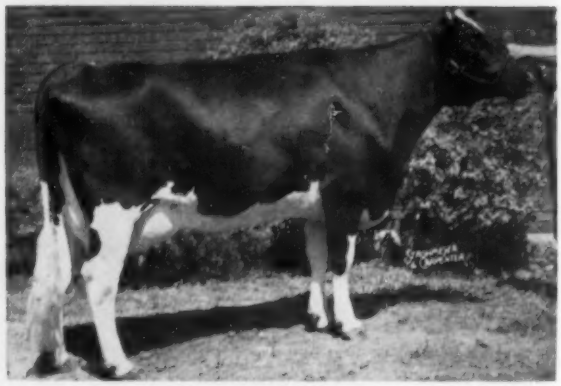

CASH-MAR DARKY LASSIE
All-American 2-Year-Old. By Corrine's maternal brother, also one of our herd sires.

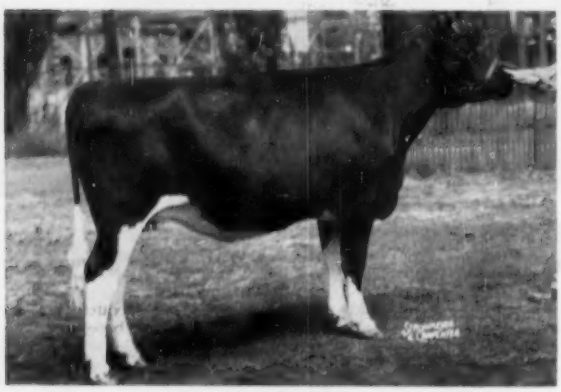

CASH-MAR CORRINE BLACK BEAUTY
All-Canadian Senior Yearling. Daughter of Treasure Model and maternal sister to "Darky Lassie."

ZELDENRUST VALIANT LADY
Junior All-American Heifer Calf, and Honorable Mention All-American. A Treasure Model daughter shown by Gary Bristow.

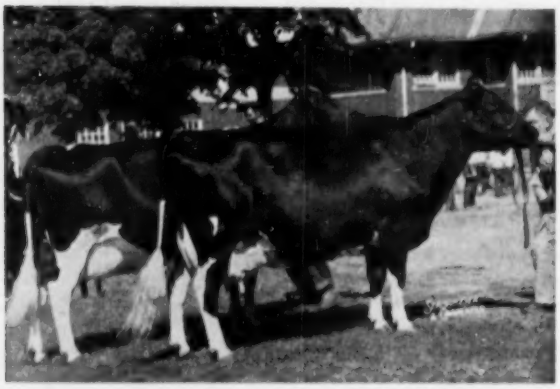

PRODUCE OF OAKLAWN D O P SALLY
Honorable Mention Produce of Dam. "Sandra" (right) was nominated for All-American Aged Cow.

We invite you to come and see 30 milking daughters of Treasure Model and judge them for yourself! They look so nice and milk so much.

And you can use "Jerry," the All-American Aged Bull. We have three different plans whereby you can breed to him. Write for full information.

We also have a few sons of Jerry and Treasure Model for sale out of good uddered cows. Also a few cows for sale.

BOTTEMA FARMS

R 2, Bridgeport, Indiana

C. M. BOTTEMA, JR.
Owner

MARK SHEETZ
Herdsman

★ THREE LINEBRED "STARS" ★

ZIMMERMAN PAR STAR PENNY

Nat. Cl. leader in 1952 with **792 F., 3.7%**—2-yrs. Now holds state record as a 4-yr-old with**898 F., 3.7%**. Double granddaughter of "Star Piebe" (by Star Prince out of a dau. of Star Piebe). Her dau. by Ideal finishing 2-yr. old record of 830 F., 3.8%.

ZIMMERMAN PRINCE STAR RUE

900 F., 3.8%—5 yrs.
She is a daughter of Star Prince out of a granddaughter of Star Piebe. Her daughter by Ideal is finishing with 750 F., 3.8% as a jr. 2-yr. old.

ZIMMERMAN ROYAL SPAR BABE

775 F., 4.2%—3 yrs.
now promising 900-lbs. She is a daughter of Royalist out of a line-bred Star. Her daughter by Ideal will soon finish with over 700 F., 4.3% as a jr. 3-yr-old.

The pictures of these three linebred Stars first appeared in our November 1951 ad as an illustration of the kind of heifers we were getting by linebreeding.

The following year we showed them again. We listed their records and other records to show that, by linebreeding, we were **consistently** increasing the production of even our best families.

We take even more pleasure in showing them again this year because their daughters now show how, by linebreeding still further, we are also increasing our production.

Their three daughters average about 80-lbs. more on a mature basis. As is shown by the proofs of our two sires listed below, that increase is the general rule of the results of our linebreeding program.

The farmers who are following our line of breeding are also getting the same consistent results. In fact, they often get even more spectacular results due to the effects of outcrossing and nicking.

We will gladly send full information about how you, too, can get the same results through using one of our young bulls or getting semen from our herd sires.

— Our Two Herd Sires —

ZIMMERMAN STAR PANSY IDEAL

6 Dtrs. Av.	17706	3.90	691
6 Dams Av.	16669	3.67	612
	+1037	+.23	+79

ZIMMERMAN PRINCE STAR ROYALIST

9 Dtrs. Av.	17319	3.98	689
9 Dams Av.	15975	3.77	603
	+1344	+.21	+86

ZIMMERMAN DAIRY FARM

—: Home of the Linebred Stars :—

L. A. and J. A. ZIMMERMAN — LEHIGHTON, PENNSYLVANIA

Three HIR Herd Averages over 700 lbs. Fat

Both All-Americans

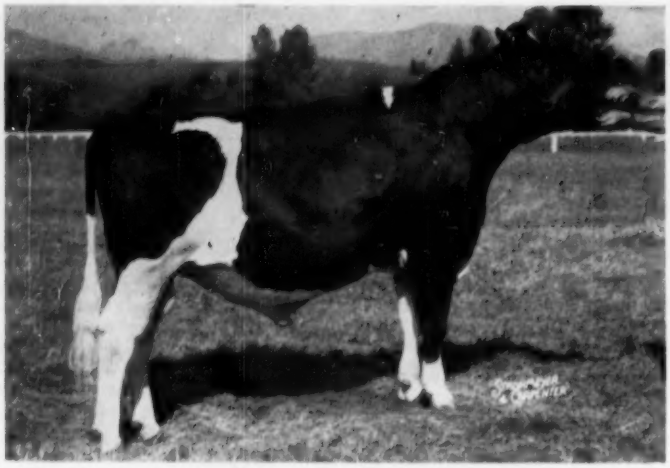

CARNATION REVELATION SCOUT

JUNIOR YEARLING BULL

First and junior champion and reserve grand at the International Dairy Show.

Son of Carnation Homestead Revelation from a daughter of Hallrose Hazel Pride.

Now owned by Senora Leonor G. de la Torre, Bogota, Colombia.

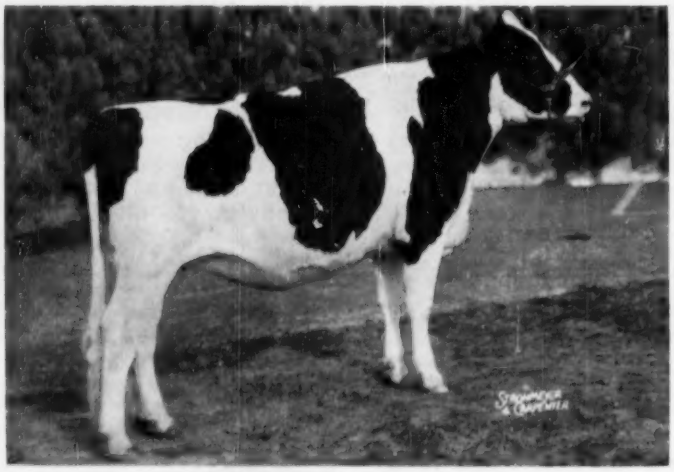

CARNATION VIOLET CAMEO

SENIOR YEARLING HEIFER

First and reserve junior champion at the International Dairy Show.

Daughter of the GM Carnation Imperial Madcap Lad from a daughter of Revelation.

Now owned by Bouic Brothers, Ostrander, Ohio.

Our sincere congratulations to the exhibitors of other animals of Carnation breeding that were successful in the All-American competition of 1954:

To C. B. Smith of Michigan on the second All-American designation for Oostie Standout, last year's All-American bull calf and this year's All-American senior yearling; and to his breeder, A. C. Oosterhuis of Wisconsin. This bull is a son of Friedel Dairy Farms' Carnation Standout, (son of Hallrose Progressor,) that was nominated All-American.

To Piper Brothers, Rahr Malting Company Farm and Christophs, all of Wisconsin on the Reserve All-American award to the two-year-old bull, Christy Homestead Foreteller, the Reserve award to "Foreteller" and his full brother, "Forerunner" as produce of dam and the same award to the "Forerunner" daughter in the heifer calf class. Pipers are the owners of "Foreteller", Rahr Malting the owners of "Forerunner" and breeders of the calf. Christophs are the breeders of both bulls, grandsons of Revelation.

To Pabst Farms for exhibiting the Honorable Mention aged cow, daughter of Carnation Design; and Spies & Lein of Iowa who won Honorable Mention on their 3-yr-old bull, Soo Land Carnation Beets Ace, Carnation breeding on both sides, All-American winner of 1953 and 1952.

Carnation Milk Farms

CARNATION MILK FARMS

Dept. No. 173
1060 Stuart Building,
Seattle, Washington

★ *The Newspaper of the Breed*

Holstein-Friesian World

Vol. 52 — No. 2

January 15, 1955

The 1954 All-American Awards

We present on the pages following the All-American winners of 1954. This is our 30th year of the All-American awards and we are happy over the quality of the winners and likewise the continued keen interest of exhibitors and the public.

The awards were well distributed although only five states participated in the top awards. However 11 states and Canada shared the All-American and Reserve winnings combined.

Wisconsin, always a stern contender, steps well out in front this year with 5 All-Americans, and 5½ Reserve All-Americans, divided among five Wisconsin exhibitors. Ontario had four All-Americans, Indiana and Washington two each, and Michigan one. In the Reserves, other states were Maryland and Illinois with two each, Kansas with one and a share in another; New York, Pennsylvania and Minnesota each with one, and Iowa sharing in one group.

Among individual winners, Pabst Farms Inc., Oconomowoc, Wis. had three All-Americans plus one Reserve and a share in another Reserve group, as well as two high Honorable Mentions. Rosafe Farms of Brampton, Ont. had three All-Americans, C. M. Bottema Jr., Bridgeport, Ind. and Carnation Milk Farms, Carnation, Wash. two each. The rest went one per exhibitor.

ABC Reflection Sovereign, the Rosafe herd sire, again made a distinguished showing as a sire, with three All-American awards for his offspring. These were in the aged cow and four-year-old classes and the Get of Sire. With these winnings he becomes the first sire to have sired a total of three All-American winners in the milking classes in the whole history of the All-American awards. His third daughter is ABC Shamrock Harriet R, All-American two-year-old in 1951.

Only two other sires this year were represented by more than one offspring in All-American and Reserve. These are Weber Hazelwood Burke Raven, the Pabst Farms sire with an All-American son and the Reserve All-American Get, and a high Honorable Mention daughter; also Pabst Win, a young sire used briefly at Pabst Farms before going for export, who had the All-American junior yearling heifer and the Reserve All-American senior yearling heifer.

Of the 12 individual All-American class winners, 10 were bred by exhibitor which we think has never previously been equalled. Another distinguishing feature, whatever its significance, is that there are a smaller number of Honorable Mention animals than ever since the present system of awards was adopted.

Our All-American committee con-

OFFICIAL ALL-AMERICAN VOTE

AGED COWS *

		1st	2nd	3rd	Total
AA	**A.B.C. Shamrock Mildred 813661C** (Hector I. Astengo, Brampton, Ont.)	11	5	2	94
RA	**Inka Pietje Veeman 2734741** (J. N. Earnshaw, Dimock, Pa.)	5	5	1	51
HM	**Waldholm Bluebell Burke Design 2883947** (Pabst Farms Inc., Oconomowoc, Wis.)	3	7	4	46
HM	**Coldstream Posch Fobes Walker 2897645** (Piper Bros. Farm, Watertown, Wis.)	1	2	11	24
	Caryland Cocky Emma Rose 3103080 (T. Benton Carey, Cowiche, Wash.)	0	1	0	3
	Lady Acres Ormsby Burke Ann 3710843 (Alex Papageorge & Sons, Ogden, Utah)	0	0	1	1
	Weber Admiral Burke Ruby 2862902 (Bristol Farm, Bristol, Wis.)	0	0	1	1
	Clover Fay Chief 3521258 (Mr. and Mrs. Alfred Stump, Phoenix, Ariz.)	0	0	0	0
	Chaseholm Supreme Sapphire 3037801 (Dr. Kenneth F. Chase, Pine Plains, N. Y.)	0	0	0	0
	Heersche Smoky Sarah 3107316 (Heersche Bros., Mulvane, Kans.)	0	0	0	0
	Oaklawn X R D Sandra 2791218 (C. M. Bottema, Jr., Bridgeport, Ind.)	0	0	0	0
	Tieton Madcap Betsy 2760473 (Jack Constantine, Kent, Wash.)	0	0	0	0

* Mr. Knutson did not vote

OFFICIAL ALL-AMERICAN VOTE

FOUR-YEAR-OLD HEIFERS

		1st	2nd	3rd	Total
AA	**Rosafe Shamrock Kit 864157 C** (Hector I. Astengo, Brampton, Ont.)	11	8	2	103
RA	**Mooredale Burke Shirley 3130355** (Monanfran Farms, Canastota, N. Y.)	6	5	6	63
HM	**Leedora Ultra Crescent Bess 3199508** (City Park—Brookridge Farms, Littleton, Colo.)	4	8	8	60
	Plain View Marcella 3146913 (Bristol Farm, Bristol, Wis.)	0	0	4	4
	Chapel Hill Piebe Burke 3256014 (Piper Bros. Farm, Watertown, Wis.)	0	0	1	1
	Sutten Oaks Proud Wayne 3189129 (John Verboon, Hanford, Calif.)	0	0	0	0

THREE-YEAR-OLD HEIFERS *

AA	**Gray View B D Skyanne 3352652** (Harvey Nelson & Sons, Union Grove, Wis.)	19	0	0	133
RA	**Commander Crescent Queen Fobes (Twin) 3447848** (Allen Hetts, Ft. Atkinson, Wis.)	0	17	1	52
HM	**Lavacres Della Peggy 3276942** (Lavacres Farm, Modesto, Calif.)	0	2	9	15
	Carine Mercedes Burke Ideal 3348181 (E. A. Dawdy, Salina, Kans.)	0	0	6	6
	Model Ty Vic Lorraine 3259895 (Richard & Audrey Mathews, Huntley, Ill.)	0	0	3	3
	Plain View Inga 3375453 (Pabst Farms Inc., Oconomowoc, Wis.)	0	0	0	0

* Mr. Dawdy and Mr. Knutson did not vote.

TWO-YEAR-OLD HEIFERS *

AA	**Cash-Mar Darky Lassie 3518647** (C. M. Bottema, Jr., Bridgeport, Ind.)	14	5	1	114
RA	**Logwood Nugget Flo 3420967** (Logwood Farms, Reisterstown, Md.)	3	10	4	55
HM	**Lavacres Della Dusty Jo 3399094** (Lavacres Farm, Modesto, Calif.)	3	1	1	25
HM	**Arwyn Comet Lady 3530933** (Morris Bros., Oconomowoc, Wis.)	0	3	11	20
	Man-O-War B F Homestead May 3532223 (Bristol Farm, Bristol, Wis.)	0	0	1	1
	Ridgely Proud Enid 3439819 (Ridgely Farms, Stone Ridge, N. Y.)	0	0	1	1

* Mr. Wills did not vote. One did not complete ballot.

SENIOR YEARLING HEIFERS *

AA	**Carnation Violet Cameo 3624738** (Carnation Milk Farms, Carnation, Wash.)	16	3	1	122
RA	**Pabst Winro Wayne 3580897** (Pabst Farms Inc., Oconomowoc, Wis.)	2	11	6	53
HM	**Pabst Haven Ador 3618159** (Pabst Farms Inc., Oconomowoc, Wis.)	2	5	5	34
HM	**Miss Follow On Burke Bettina 3007427** (I. P. Stewart, Maynard, Iowa)	0	1	5	8
	Pabst Haven Della 3615472 (Pabst Farms Inc., Oconomowoc, Wis.)	0	0	3	3
	U N H Carl Tosca 3574011 (University of New Hampshire, Durham, N. H.)	0	0	0	0

* Mr. Knutson did not vote.

JUNIOR YEARLING HEIFERS **

AA	**Pabst Winnie Faith 3711475** (Pabst Farms Inc., Oconomowoc, Wis.)	16	3	0	121
RA*	**Md. Pond View Master Posch Ruby 3688276** (Pond View Farm, Gaithersburg, Md.)	1	8	6	37
HM*	**Chieftess Kil-Bar Symbol 3814144** (Cheatham Dairy, Laveen, Ariz.)	2	6	5	37
HM	**Curtiss Candy Proud Sparkler 3643797** (Curtiss Candy Company Farms, Cary, Ill.)	0	2	7	13
	Rohenstead Supreme Juliette 3689464 (Rohenstead Farm, Robert Rohens, Poland, N. Y.)	0	0	1	1
	Shanghigh Exec Supreme Sister 3789083 (Charles H. Lewis & Sons, Hamilton, Ohio)	0	0	0	0

* Tie broken by sampling of ballots.
** Mr. Knutson and Mr. Hansen did not vote.

HEIFER CALVES

AA	**Haigertlee Jean Hope 1100976** (T. H. McGee, Norval, Ont.)	20	0	0	140
RA	**Ramaco Forerunner Artis 3825932** (Rahr Malting Co. Farm, Manitowoc, Wis.)	1	9	10	44
HM	**Zeldenrust Valiant Lady 3769459** (Gary Bristow, Indianapolis, Ind.)	0	10	9	39
	Gray View Pet Crystal 3882420 (Harvey A. Nelson & Sons, Union Grove, Wis.)	0	1	1	4
	Nockdale Highboy Bess 3723575 (Braun's Sunny Lea Farm, Waukesha, Wis.)	0	1	1	4
	Md. Pond View Skokie Peggy 3734644 (Pond View Farm, Gaithersburg, Md.)	0	0	0	0

AGED BULLS *

AA	**Cash-Mar Ormsby Jerry 1138441** (C. M. Bottema, Jr., Bridgeport, Ind.)	18	2	0	132
RA	**Mooseheart Supreme 1109640** (Mooseheart, Mooseheart, Ill.)	0	17	3	54
HM	**Ideal Burke Elsie Lender 1150470** (Wallace N. Lindskoog, Turlock, Calif.)	2	1	6	23
HM	**Soo Land Carnation Beets Ace 1145163** (Spies & Lein, Graettinger, Iowa and Joe Filhr, Boyden, Ia.)	0	0	11	11
	Carnation Standout 1118038 (Friedel Dairy Farms, Viola, Dela.)	0	0	0	0
	Franio Roebuck Regent 1058625 (Henry Bartel & Hanson Bros., Hastings & Raymond, Minn.)	0	0	0	0

* Mr. Dawdy did not vote.

sisted of 21 judges and we again want to express our thanks for their cheerful and painstaking cooperation, which through the years has so well maintained the standard of the All-American awards.

The Female Classes

This year we have changed the order of the classes to get right into our great aged cow class in which double the usual number of nominations were made. ABC Shamrock Mildred, winner at the International and last year's All-American four-year-old, held a commanding lead throughout the balloting. Inka Pietje Veeman, in Reserve position, was in a three-way battle all the way with Waldholm Bluebell Burke Design and Coldstream Posch Fobes Walker, the latter the winner at Waterloo. The Pennsylvania cow was handicapped by having had only local competition but received enough first place ballots (from judges who had seen her) to overcome the omissions of judges who were giving more weight to the seasonal records.

In the four-year-olds, Rosafe Shamrock Kit, also an International winner, was likewise a leader all the way. Mooredale Burke Shirley, Reserve three-year-old last year and the winner again at Waterloo and Eastern States, had a stern contestant from Colorado for Reserve honors, Leedora Ultra Crescent Bess, who had more points than any other Honorable Mention animal in the contest; in fact, enough to win Reserve honors in most classes.

The three-year-olds had a unanimous winner in Gray View B D Skyanne, who was the All-American two-year-old last year and one of three animals to be unanimously chosen this year. Cash-Mar Darky Lassie, Waterloo winner, headed the two-year-olds, Carnation Violet Cameo, who showed only at the International in the senior yearling section, clarified a situation that had been considerably scrambled during the season.

In the junior yearling section, Pabst Winnie Faith was well out in front. For the Reserve honor, however, the only tie vote in many years resulted. A sample of 300 judging contest ballots—just as they came in one morning—was used in breaking the tie. This gave Md. Pond View Master Posch Ruby a clear call over Chieftess Kil-Bar Symbol, 397 to 299 points. Peculiarly, this 26-state sampling (25 and Canada), expressed a preference for

Curtiss Candy Proud Sparkler over the other two, with 415 points. For comparison, the Pabst heifer in first place was far out in front with 1860 points.

We were so interested in this result that we took the first 100 of these random ballots and tabulated the other 13 All-American classes. This sampling confirmed every All-American nomination and all of the other Reserves except in the senior yearling class where Pabst Raven Ador, the Waterloo winner, would have received the designation. The Canadian, Haigertlee Jean Hope, was another unanimous winner.

The Bull Classes and Groups

Cash-Mar Ormsby Jerry, Reserve All-American two-year-old last year, was far out in front in the aged bulls as would be expected from his distinguished record in the aged class. Mooseheart Supreme, who stood second to him at both Waterloo and Chicago, was in second spot all the way. The California bull, Ideal Burke Elsie Leader, also had his friends, breaking through to two first-place votes. Wish he could have come back to join the issue directly. Unbeaten Pabst Fobes Burke, All-American junior yearling last year, was a unanimous choice in the two-year-old section. Christy Homestead Foreteller was almost equally a clear choice for Reserve and was likewise a member of the Reserve Produce. Another A-A winner of 1953, Oostie Standout, also came through again with a handy win over the Waterloo winner in the senior yearling class where he met his one reverse of the year. Carnation Revation Scout and Pabst Sir Raven Dell lacked but one of a perfect score in the junior yearling and calf classes. Admiral Crescent Laddie, the Waterloo winner and who placed next to Scout at Chicago, was an equally clear Reserve junior yearling, while Master Re Dictator, second at Waterloo, had no challenge for Reserve bull calf.

Wisconsin had both the All-American and Reserve Produces—respectively the winners at Waterloo and Chicago. The Bristol cows were Reserve All-American last year and were nearly unanimous for the top this year.

In the Get, ABC Reflection Sovereign was well out in front, with the four-owner Raven combination that won at Waterloo equally clear in second place. Four of the committee disqualified themselves in this class, which operated to keep down the Honorable Mention scores.

OFFICIAL ALL-AMERICAN VOTE

		1st	2nd	3rd	Total
	TWO-EAR-OLD BULLS *				
AA	**Pabst Fobes Burke 1166103** (Pabst Farms Inc., Oconomowoc, Wis.)	20	0	0	140
RA	**Christy Homestead Foreteller 1190396** (Piper Bros. Farms, Watertown, Wis.)	0	19	1	58
HM	**Hawthorn King Wayne Regal 1168480** (Sunrise Dairy Farm, Vincent Sutliff, Gaithersburg, Md.)	0	1	18	21
	Pabst Walker Rebright 1159101 (Alson D. Weller & Son, Lowville, N. Y.)	0	0	1	1
	Ben-Roo Elmvic Cavalier 1152000 (C. B. Smith, Williamston, Mich.)	0	0	0	0
	Selnhm Triune Missouri Boy 1171947 (Plank & Plank Farm, Garden City, Mo.)	0	0	0	0
	* Mr. Knutson did not vote.				
	SENIOR YEARLING BULLS *				
AA	**Oostie Standout 1207268** (C. B. Smith, Williamston, Mich.)	11	8	1	102
RA	**Ormsby Burke Pontiac Moae 1196645** (Ernest A. Reed & Son and E. A. Dawdy, Lyons & Salina, Kans.)	8	6	2	76
HM	**Dibble Crescent Model 1198547** (Ben Dibble & Lloyd Kroneman, Pewaukee, Wis. and St. Ansgar, Ia.)	1	6	10	35
	King Bessie B F Return 1197956 (Bristol Farm, Bristol, Wis.)	0	0	4	4
	Kil-Bar Chieftain Director 1232445 (Henry Bartel & Clarence Maschke, Hastings & Young America, Minn.)	0	0	3	3
	Drury Lane Colad Fobes 1201655 (Henry Drury & Sons, Preston, Idaho)	0	0	0	0
	* Mr. Dawdy did not vote.				
	JUNIOR YEARLING BULLS *				
AA	**Carnation Revelntion Scout 1209506** (Carnation Milk Farms, Carnation, Wash.)	19	1	0	136
RA	**Admiral Crescent Laddie 1209249** (A. C. Thomson, Elgin, Ill.)	1	17	1	59
HM	**Mooseheart Challenger 1197453** (Mooseheart Farms, Mooseheart, Ill.)	0	0	15	15
HM	**George Alsonia Regal 1235096** (S. Albert Sweetland, Cazenovia, N. Y.)	0	2	2	8
	Glenoden Salute 1198461 (Richard Kahelin & Sons, Stardale Farms, Athens, N. Y.)	0	0	1	1
	Arjay Goncel Burke Lad 1204108 (Twin) (Art and Jack Snyder, Fort Collins, Colo.)	0	0	1	1
	* Mr. Thomson did not vote.				
	BULL CALVES *				
AA	**Pabst Sir Raven Dell 1222727** (Pabst Farms Inc., Oconomowoc, Wis.)	19	1	0	136
RA	**Master Re Dictator 1229331** (Henry Bartel, Hastings, Minn.)	1	18	1	62
HM	**Forsgate Supreme Burke 1227454** (C. B. Smith, Williamston, Mich.)	0	1	6	9
	Rich-Herd Madcap President 1235336 (Grant S. Richards, American Fork, Utah)	0	0	5	5
	Shangbigh Double Exee Duke 1222233 (Charles H. Lewis & Sons, Hamilton, Ohio)	0	0	5	5
	Rolling Prairie Rich Hope 1236791 (Haleswood Farms, Amarillo, Tex.)	0	0	3	3
	* Mr. Knutson did not vote.				
	PRODUCE-OF-DAM *				
AA	**Produce of Catherine Barthel Scholton Piebe 2128196** (Bristol Farm, Bristol, Wis.)	18	1	1	130
RA	**Produce of Mayflower Homestead Daisy May 2823119** (Piper Bros. & Rahr Malting Co., Watertown & Manitowoc, Wis.)	1	10	5	42
HM	**Produce of Pauline Ormsby Inka Veeman 2262670** (J. N. Earnshaw, Dimock, Pa.)	0	6	5	23
HM	**Produce of Oaklawn D O P Sally 2404972** (C. M. Bottema, Jr., Bridgeport, Ind.)	0	1	8	11
HM	**Produce of Rolling Knoll Mistress Lucy Posch 2533087** (Harden Farms, Camden, N. Y.)	1	1	1	11
	Produce of Clyde Hill May Belle Tidy Lad 2344505 (F. A. Dawdy, Salina, Kans.)	0	1	0	3
	* Mr. Dawdy did not vote.				
	GET-OF-SIRE *				
AA	**Get of A B C Reflection Sovereign 198998 C** (Hector I. Astengo, Brampton, Ont.)	13	3	1	101
RA	**Get of Weber Hazelwood Burke Raven 909839** (Elmer Dawdy, Salina Kans.) Don Rehder, Gladbrook, Iowa) (Pabst Farms, Inc., Oconomowoc, Wis., Sunny Lea Farms, Waukesha, Wis., Elmer Dawdy, Salina, Kans.,	4	10	2	60
HM	**Get of Redfield Gypsie Bill 987497** (Bristol Farm, Bristol, Wis.)	0	2	7	13
	Get of Dunloggin King Var 993720 (Harden Farms, Camden, N. Y.)	0	2	0	6
	Get of Maytor Ormsby Fobes Dictator 943298 (John A. Newman & Sons & Emra Stookey, Culver and Milford, Ind. & Marita Thomson, Elgin, Ill.)	0	0	6	6
	Get of Pabst Sir Roburke Rag Apple 1024453 (Mooseheart, Mooseheart, Ill.)	0	0	0	1
	* Mr. Dawdy, Mr. Thomson, Mr. Hansen and Mr. Knutson did not vote.				

ALL-AMERICAN AGED COW – 1954

A B C SHAMROCK MILDRED 813661 C (*EX)

Born—November 11, 1948 ROP 2y 365d 3X 15973 3.47 555
Sire—A B C Reflection Sovereign 198998 C (XXX)
Dam—A B C Rag Apple Renown 681856 C (G) 3y 365d 2X 9570 404
Breeder—Armstrong Bros. Co., Brampton, Ont.
Exhibitor—Hector I. Astengo, Brampton, Ont.
1954 Show Record—First prize aged cow and senior and grand champion female at International Dairy Show; first in dry class at Canadian National Exhibition and third in milking class at Royal Winter Fair.

ALL-AMERICAN FOUR-YEAR-OLD HEIFER – 1954

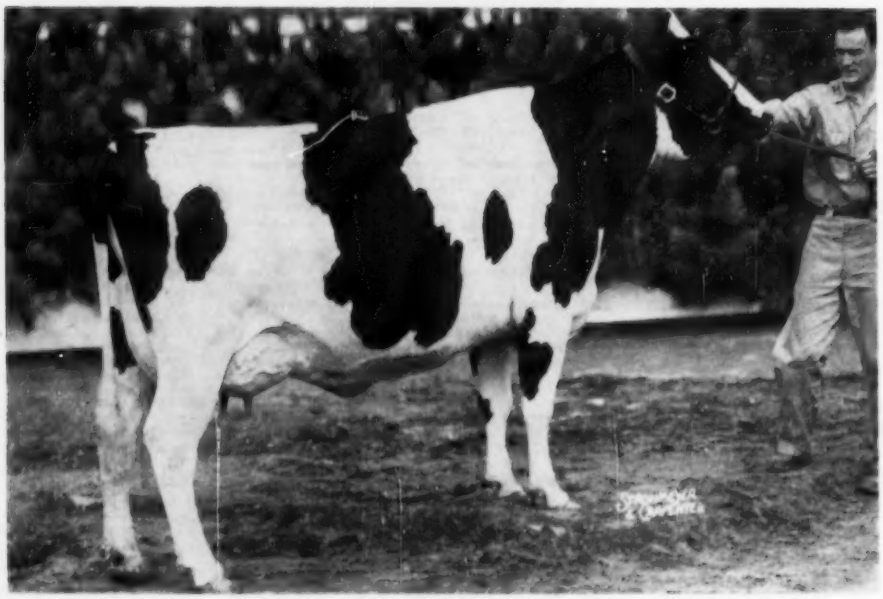

ROSAFE SHAMROCK KIT 864157 C (G+)

Born—September 24, 1949 ROP 2y 365d 3X 15,652 3.83 599
Sire—A B C Reflection Sovereign 198998 C (XXX)
Dam—Walhill Kit Inka 533824 C (VG) 6 lacs. 105,587 3946
Breeder and Exhibitor — Hector I. Astengo, Brampton, Ont.
1954 Show Record—First prize four-year-old in milk at Canadian National Exhibition; first at International Dairy Show and fourth at Royal Winter Fair.

ALL-AMERICAN THREE-YEAR-OLD HEIFER — 1954

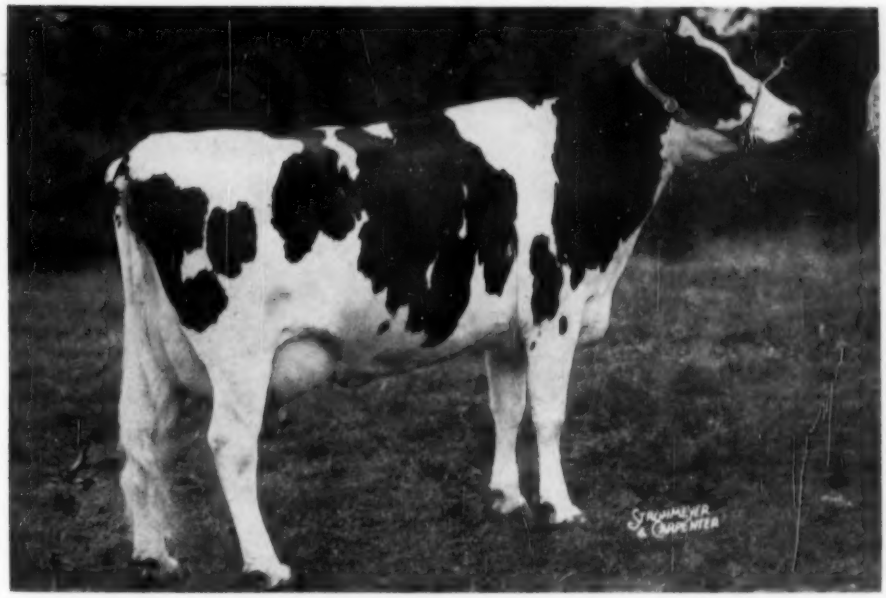

GRAY VIEW B D SKYANNE 3352652 (VG at 2 yrs.)

Born—December 8, 1950 AR 2y 365d 2X 17096 3.6 620

Sire—Pabst Burke Tritomia Don 895911 (EX - GM)

Dam—Gray View Sukey Burke 2981945 (F) 2y 365d 2X 16194 4.0 640.2

Breeder and Exhibitor—Harvey A. Nelson & Sons, Union Grove, Wis.

1954 Show Record—First prize three-year-old heifer senior and grand champion female at National Dairy Cattle Congress; first in class and reserve grand champion female at International Dairy Show; and fifth (showing dry) at Wisconsin State Fair.

ALL-AMERICAN TWO-YEAR-OLD HEIFER — 1954

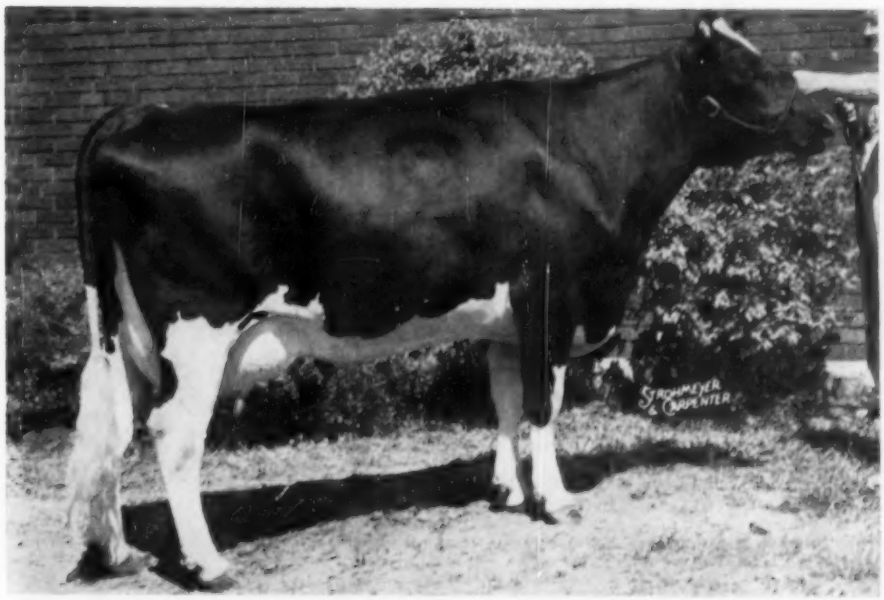

CASH-MAR DARKY LASSIE 3518647

Born—September 4, 1951

Sire—Browns Master Darky 1158687

Dam—Sprechlyn Lassie Ann 2701231 AR 6y 23715 3.4 812.2

Breeder and Exhibitor—C. M. Bottema, Jr., Bridgeport, Ind.

1954 Show Record—First prize two-year-old heifer, senior and grand champion female at Indiana State Fair; first at National Dairy Cattle Congress, Kentucky State Fair and Ohio State Fair; and second at International Dairy Show.

ALL-AMERICAN SENIOR YEARLING HEIFER — 1954

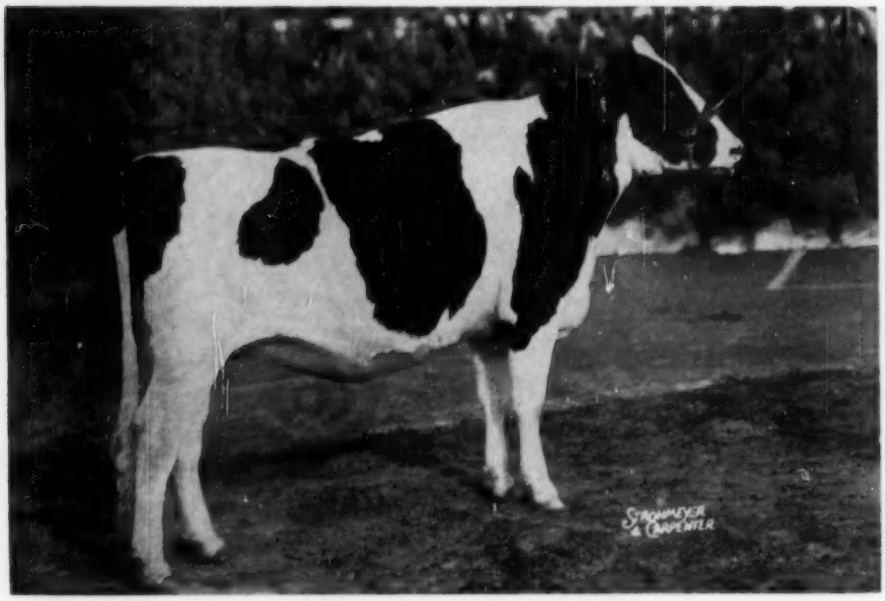

CARNATION VIOLET CAMEO 3624738

Born—August 27, 1952
Sire—Carnation Imperial Madcap Lad 837650 (VG-GM)
Dam—Carnation Skylark Camille 3153467 (VG) (2y 365d 2X 13865 3.6 498.1)
Breeder & Exhibitor—Carnation Milk Farms, Carnation, Wash.
Present Owner—Boule Bros., Marysville, Ohio.
1954 Show Record—First prize senior yearling heifer and reserve junior champion female at International Dairy Show.

ALL-AMERICAN JUNIOR YEARLING HEIFER — 1954

PABST WINNIE FAITH 3711475

Born—January 27, 1953
Sire—Pabst Win 1109723
Dam—Vista Lane Regal Fobes Faith 3009622 (GP) 2y 365d 3X 21498 3.4 740.5
Breeder and Exhibitor—Pabst Farms Inc., Oconomowoc, Wis.
1954 Show Record—First prize junior yearling heifer and reserve junior champion at Royal Winter Fair and Minnesota State Fair; first at International Dairy Show and National Dairy Cattle Congress; second at Wisconsin State Fair.

ALL-AMERICAN HEIFER CALF — 1954

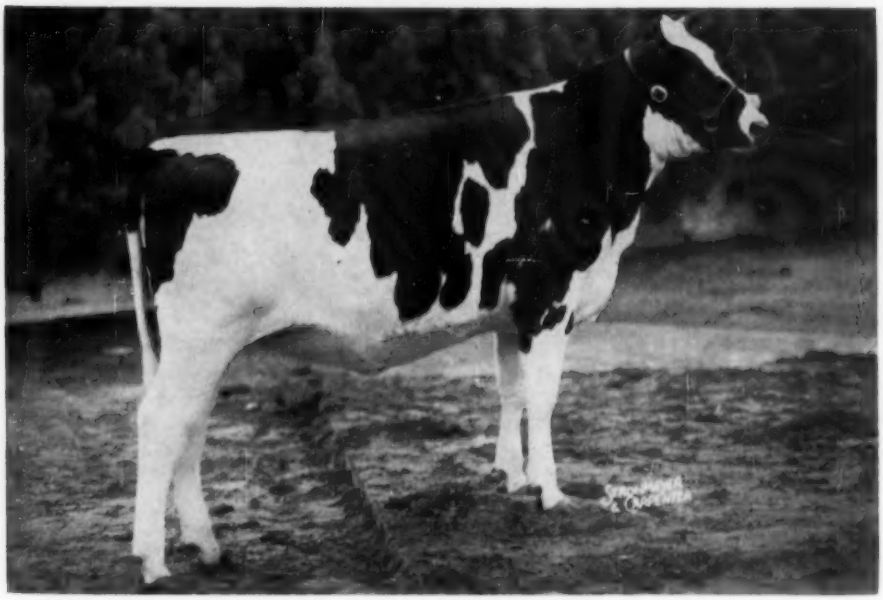

HAIGERTLEE JEAN HOPE 1100976 C

Born—July 10, 1953
Sire—Spring Farm Fond Hope 212300 C (XXX)
Dam—Brier Lodge De Kol Jean 629079 (GP) ROP 4y 365d 2X 17494 3.88 678
Breeder and Exhibitor—T. H. McGee, Norval, Ont.
Present Owner—Alvaro Molino, Cali, Colombia, S. A.
1954 Show Record—First prize heifer calf and junior champion female at International Dairy Show and Royal Winter Fair; first at Canadian National Exhibition.

ALL-AMERICAN AGED BULL — 1954

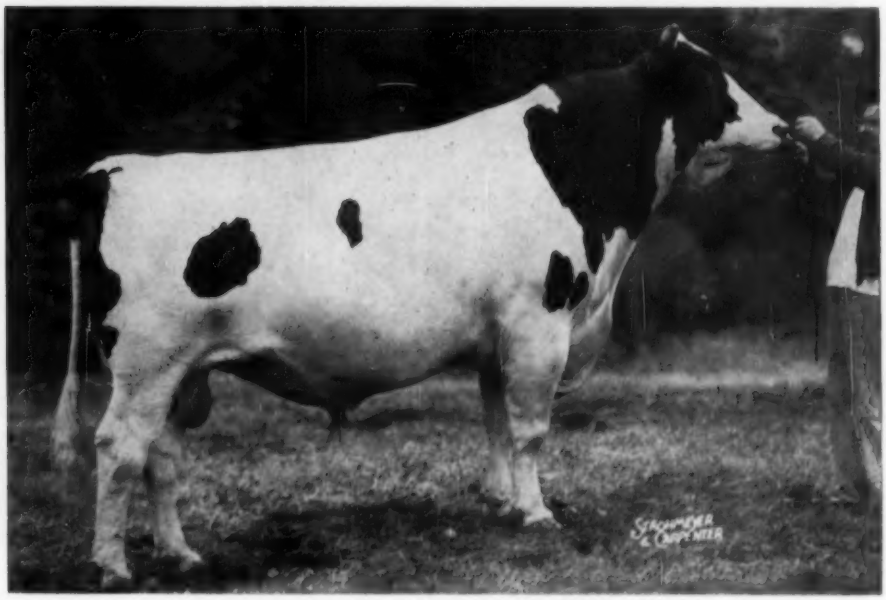

CASH-MAR ORMSBY JERRY 1138441

Born—October 14, 1950
Sire—Cash-Mar Chip Ormsby Papoose 1104468
Dam—Sprechlyn Gladice Beauty 2777077 (VG) AR 6y 365d 3X 20126 3.3 672
Breeder & Exhibitor—C. M. Bottema Jr., Bridgeport, Ind.
1954 Show Record—First prize aged bull, senior and grand champion male at National Dairy Cattle Congress, International Dairy Show, Ohio, Kentucky and Indiana State Fairs.

ALL-AMERICAN TWO-YEAR-OLD BULL — 1954

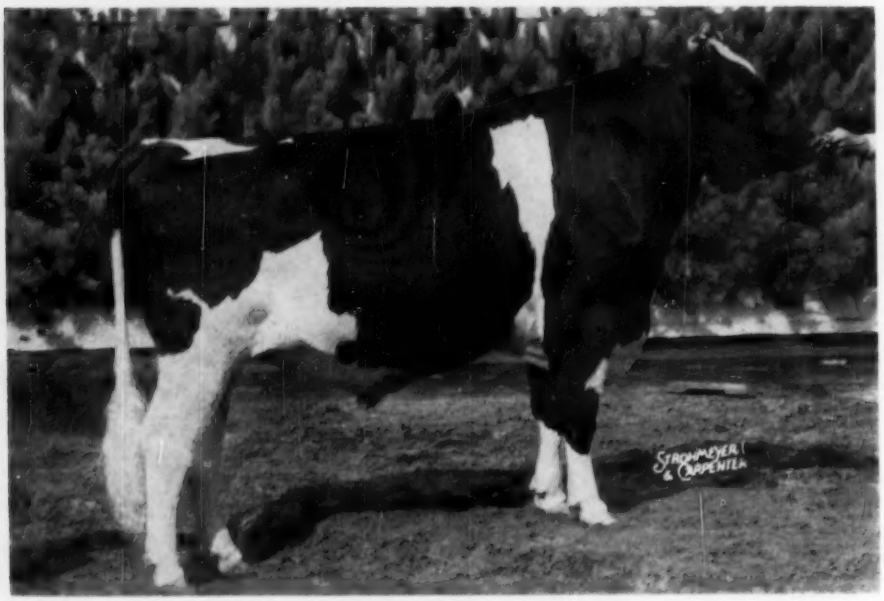

PABST FOBES BURKE 1166103

Born—January 12, 1952
Sire—Pabst Sir Regal Fobes 955097 (EX)
Dam—Pabst Burke Pietertje Bloom 2373578 (VG) AR 10y 365d 3X 20696 3.9 799.2
Breeder and Exhibitor—Pabst Farms Inc., Oconomowoc, Wis.
1954 Show Record—First prize two-year-old bull, senior and grand champion male Royal Winter Fair and Minnesota State Fair; also first in class at Wisconsin State Fair, National Dairy Cattle Congress and International Dairy Show.

ALL-AMERICAN SENIOR YEARLING BULL — 1954

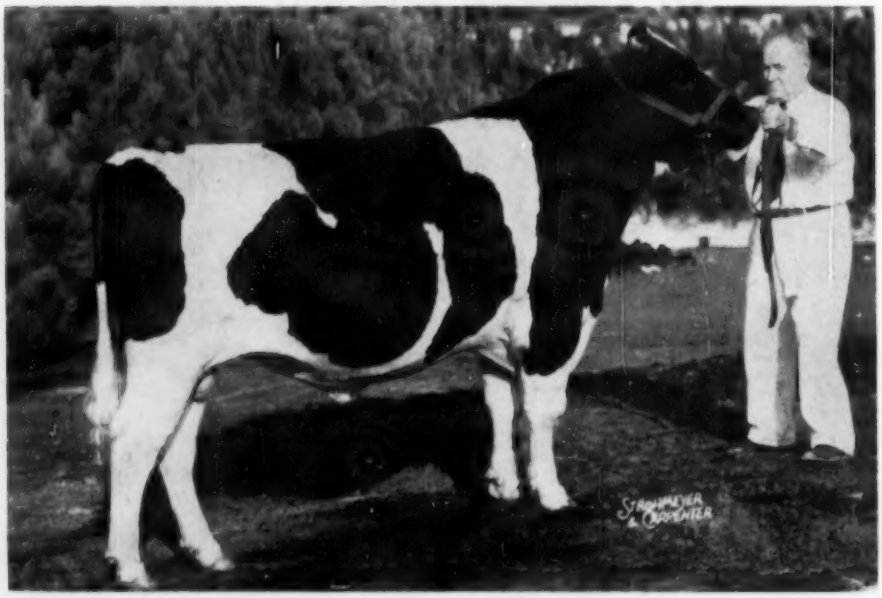

OOSTIE STANDOUT 1207268

Born—July 18, 1952
Sire—Carnation Standout 1118038 (EX)
Dam—Oostie Lochinvar Beauty 2175964 (GP)
Breeder—A. C. Oosterhuis, Oconomowoc, Wis.
Exhibitor—C. B. Smith, Williamston, Mich.
Present Owner—Joe C. Carrington, Austin, Tex.
1954 Show Record—First prize senior yearling bull and junior and grand champion male at Missouri State Fair; first, junior and reserve grand champion male at Ohio State Fair; first and junior champion male at Michigan State Fair, Illinois and Kentucky State Fairs and Mid-South Fair; first at International Dairy Show; and fifth at National Dairy Cattle Congress.

ALL-AMERICAN JUNIOR YEARLING BULL – 1954

CARNATION REVELATION SCOUT 1209506

Born—February 12, 1953
Sire—Carnation Homestead Revelation 943802 (EX)
Dam—Carnation Hazel Princess 3339597 (GP) 2½y 365d 3X 11082 4.1 453.1
Breeder and Exhibitor—Carnation Milk Farms, Carnation, Wash.
Present Owner—Mr. Pradilla and Mrs. Leonor de la Torre, Bogota, Colombia
1954 Show Record—First junior yearling bull, junior and reserve grand champion male at International Dairy Show.

ALL-AMERICAN BULL CALF – 1954

PABST SIR RAVEN DELL 1222727

Born—October 17, 1953
Sire—Weber Hazelwood Burke Raven 909839 (EX-GM)
Dam—Inka Della Fobes Walker 2404144 (VG) AR 308d 3X 21949 3.9 861
Breeder and Exhibitor—Pabst Farms Inc., Oconomowoc, Wis.
Present Owner—East Central Breeders Cooperative, Waupun, Wis.
1954 Show Record—First prize bull calf and reserve junior champion male at National Dairy Cattle Congress and International Dairy Show.

ALL-AMERICAN GET-OF-SIRE — 1954

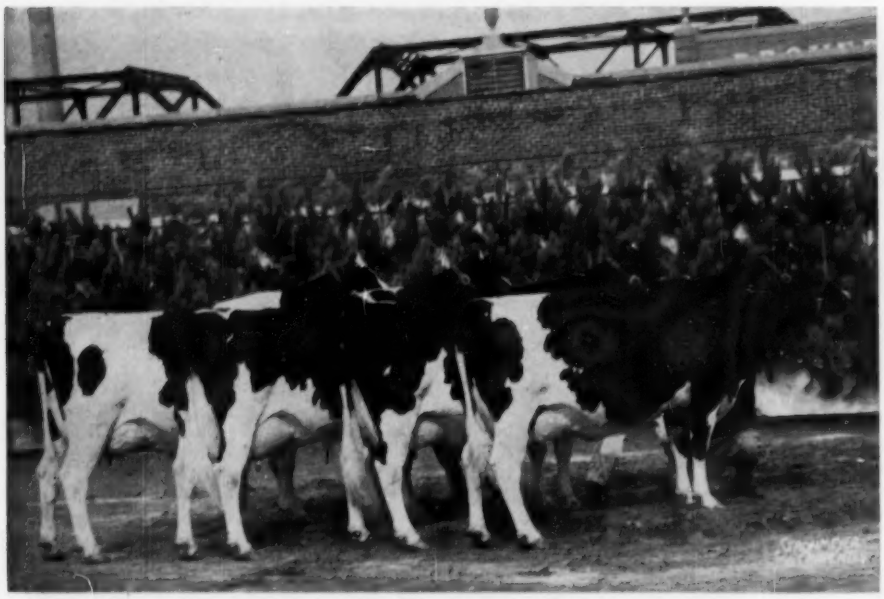

GET OF A B C REFLECTION SOVEREIGN 198998 C (XXX)

L to R—Rosafe Shamrock Kit (GP) A-A 4-year-old 2y 365d 3X 15652 599; ABC Shamrock Mildred (*EX) A-A Aged Cow 2y 365d 3X 15973 555; Rosafe Shamrock Top (GP) 1st Royal 2y 365d 2X 9889 396; Rosafe Shamrock Bonnie (VG) 2nd Royal 2y 323d 3X 17035 628. The Rosafe prefix animals were bred by Hector I. Astengo. The A B C prefix animal was bred by Armstrong Bros. Co.

Exhibitor—Hector I. Astengo, Rosafe Farm, Brampton, Ont.

1954 Show Record—First prize Get-of-Sire at International Dairy Show, Canadian National Exposition and Royal Winter Fair.

ALL-AMERICAN PRODUCE-OF-DAM — 1954

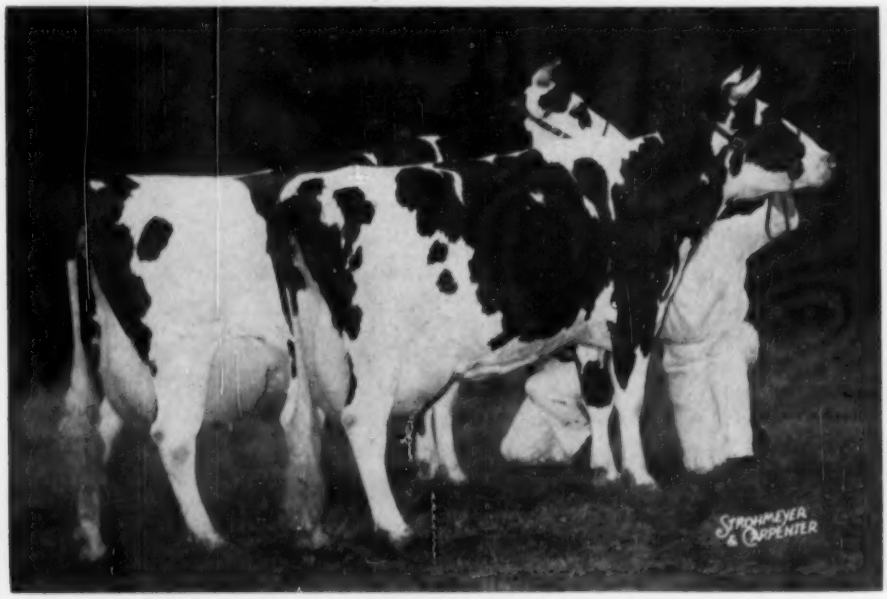

PRODUCE OF CATHERINE BARTHEL SCHOLTON PIEBE 2128196 (EX)

Left—Kitty Gypsie Bill Catherine (VG) 722 F 4 yr. 2X 365d
Right—Caroline Gypsie Bill Catherine (VG) 576 F 2X 291d

Breeder—W. L. Barthel, Salem, Wis.

Exhibitor—Dr. & Mrs. Herbert Lothe, Bristol Farm, Bristol, Wis.

1954 Show Record—First prize Produce-of-Dam at National Dairy Cattle Congress, Wisconsin and Iowa State Fairs; Second at Nebraska State Fair.

RESERVE ALL-AMERICAN SELECTIONS 1954

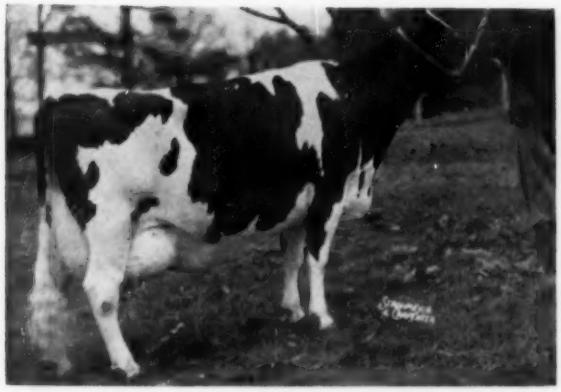

Aged Cow

INKA PIETJE VEEMAN 2734741 (EX)
DHIA 6y 305d 2X 21179 3.88 821.8
Sire—Penstate Topsy Libby Pathfinder 833471
Dam—Pauline Inka Ormsby Veeman 2262670
Breeder—J. P. Storch, Troy, Pa.
Exhibitor—J. N. Earnshaw, Woodbourne, Dimock, Pa.

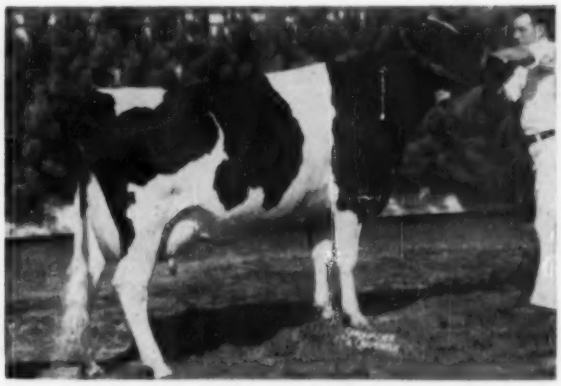

Four-Year-Old Heifer

MOOREDALE BURKE SHIRLEY 3130355
HIR 3y 303d 2X 12060 3.6 429
Sire—Langdonhurst Burke Ernst 1078458
Dam—Bloomfield Inka Bonheur 2824409
Breeder—Warner A. Moore, Ghent, N. Y.
Exhibitor—Monanfran Farms, Canastota, N. Y.

Three-Year-Old Heifer

COMMANDER CRESCENT QUEEN FOBES 3447848
(VG at 2y)
Sire—Crescent Beauty Commander 1074603 (EX)
Dam—Sadie Netherland Fobes 2316069
Breeder—John Hetts, Ft. Atkinson, Wis.
Exhibitor—Allen Hetts, Ft. Atkinson, Wis.

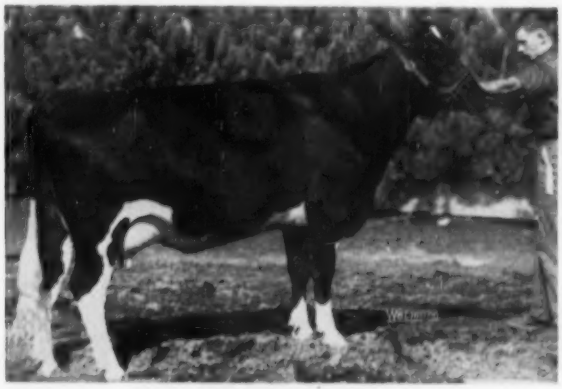

Two-Year-Old Heifer

LOGWOOD NUGGET FLO 3420967
Sire—McDonogh Gold Nugget 869394 (GP)
Dam—Prosperity Hill Sesame Fobes 3095654 (EX)
Breeder & Exhibitor—Logwood Farms, Reisterstown, Md.

Senior Yearling Heifer

PABST WINRO WAYNE 3580897
Sire—Pabst Win 1109723
Dam—Pabst Robarcade Wayne 2782425 (VG)
Breeder & Exhibitor—Pabst Farms Inc., Oconomowoc, Wis.

Junior Yearling Heifer

MD. POND VIEW MASTER POSCH RUBY 3688276
Sire—Rolling Knoll Master Posch Fobes 874306
Dam—Ruby Re-Echo Keyes 3259726
Breeder & Exhibitor—Allie Messer, Pond View Farm, Gaithersburg, Md.

RESERVE ALL-AMERICAN SELECTIONS 1954

Heifer Calf

RAMCO FORERUNNER ARTIS 3825932
Sire—Christy Homestead Forerunner 1120027 (EX)
Dam—Oconbro Fobes Burke Lois 2580406 (GP)
Breeder & Exhibitor—Rahr Malting Co. Farm, Manitowoc, Wis.

Aged Bull (3 Years and Over)

MOOSEHEART SUPREME 1109640
Sire—Mooseheart Prince 970204 (VG-GM)
Dam—Wal-Co-Farm Ollie Colantha Fobes 2579688 (VG)
Breeder & Exhibitor—Mooseheart, Mooseheart, Ill.

Two-Year-Old Bull

CHRISTY HOMESTEAD FORETELLER 1190396
Sire—Carnation Homestead Highboy 1001768 (EX-GM)
Dam—Mayflower Homestead Daisy May 2823119 (VG)
Breeder—Theodore F. Christoph, Chilton, Wis.
Exhibitor—Piper Bros. Farms, Watertown, Wis.

Senior Yearling Bull

ORMSBY BURKE PONTIAC MOSE 1196645
Sire—Wis Burke Ideal 1013415 (VG)
Dam—Posch Ormsby Johanna Bess 2427878 (EX)
Breeder—E. A. Dawdy, Salina, Kans.
Exhibitor—Ernest A. Reed & Son, Lyons, Kans. & E. A. Dawdy.

Junior Yearling Bull

ADMIRAL CRESCENT LADDIE 1209249
Sire—Hickory Creek Gomar 1111083 (EX)
Dam—Hickory Creek Princess Lass 3041151 (GP)
Bred by Marita Thomson, Elgin, Ill.
Exhibitor— A. C. Thomson, Elgin, Ill.
Present Owner—Alvaro Munoz, Bogota, Colombia, S. A.

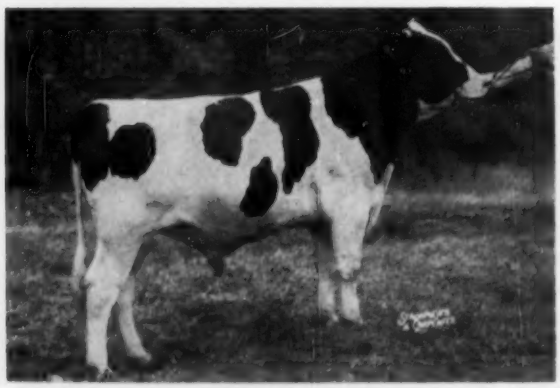

Bull Calf

MASTER RE DICTATOR 1229331
Sire—Franlo Roebuck Regent 1058625
Dam—Mt. Pleasant Dictator Rebecca 2674858 (VG)
Breeder—Kil-Bar Farms & C. H. and Morris Miller, Hastings, Minn. and Clarion, Iowa
Exhibitor—Henry Bartel, Hastings, Minn.

RESERVE ALL-AMERICAN SELECTIONS 1954

PRODUCE OF MAYFLOWER HOMESTEAD DAISY MAY (VG) 2823119

Christy Homestead Foreteller 1190396 and Christy Homestead Forerunner 1120027 (Ex). Both bred by Theodore F. Christoph, Chilton, Wis. Foreteller exhibited by Piper Bros. Farms, Watertown, Wis. Forerunner exhibited by Rahr Malting Co., Manitowoc, Wis.

GET OF WEBER HAZELWOOD BURKE RAVEN 909839 (Ex-GM)

From the left—Zarnowski Tri Burke Daisy (Ex), Pabst Farm Inc. Zarnowski Tri Burke Alberta (VG), Don Rehder, Gladbrook, Ia. (Now owned by Pinehurst Farms, Sheboygan Falls, Wis.); Raven Burke Elsie (Ex), E. A. Dawdy, Salina, Kans.; Zarnowski Tri Burke Belle Lass (Ex) Sunny Lea Farm, Waukesha, Wis.

TOP HONORABLE MENTION

WALDHOLM BLUEBELL BURKE DESIGN 2883947
Top Honorable Mention Aged Cow—46 points—Record 585 lbs. at 4 years.
Sire—Carnation Design 784721 (VG)
Dam—Waldholm Susabelle Burke Fobes 2652188
Breeder—Carl N. Waldson, Fond du Lac, Wis.
Exhibitor—Pabst Farms Inc., Oconomwoc, Wis.

LEEDORA ULTRA CRESCENT BESS 3199508
Top Honorable Mention 4-year-old—60 points.
HT 2½y 305d 2X 8847 3.8 339.6 (On test again)
Sire—Willow Springs Crescent Joy 1002119
Dam—Leedora Ultra Man-O-War Bess 2893166
Breeder—Gaiser Bros., Denver, Colo.
Exhibitor—City Park-Brookridge Farms, Littleton, Colo.

PABST RAVEN ADOR 3618159 (34 points)
H. M. and Popular vote choice for Reserve A-A Senior Yearling.
Sire—Weber Hazelwood Burke Raven 909839 (EX-GM)
Dam—Pabst Roamer Ador 2858769 (GP)
Breeder & Exhibitor—Pabst Farms Inc., Oconomowoc, Wis.

CHIEFTESS KIL-BAR SYMBOL 3814144
High Honorable Mention Junior Yearling and tied in official vote for Reserve All-American.
Sire—Franlo Treasure Chieftain 1114547
Dam—Papoose Roebuck Symbol 3555014
Breeder—Henry Bartel, Hastings, Minn.
Exhibitor—Cheatham Dairy, Laveen, Ariz.

Dairy Council Completes 40 Years of Service

A History of Its Organization, Growth and Development

The National Dairy Council was established on April 24, 1915, by a group of dairy leaders who saw the need for an organized promotion program to tell the public about the food value of milk and its products.

As its first president, the late Mr. M. D. Munn set up a small office in Chicago with a budget of $12,000 obtained by subscriptions from key dairy industry leaders. With this money, NDC directed its promotion by word of mouth and newspaper publicity along lines of unifying thinking on dairy industry programs which influenced sound legislation and combated animal diseases.

When the summer of 1916 rolled around the dairy industry boosted the National Dairy Council budget to $50,000 for an advertising campaign to sell more dairy foods. National magazines which carried the sales messages were: **The Saturday Evening Post** and **The Ladies Home Journal.**

Shortly after the advertising campaign was launched the United States entered World War I. This meant the direction of human resources toward winning the war. The advertising program was terminated, as well as other NDC program activities.

During the fall of 1917, the National Food Administration of the Federal Government made appeals to the public to help win the war by conserving on foods. Persons were asked to eat meat only on certain days of the week. They were to conserve on sugar, fats and dairy foods. The public responded to this patriotic appeal. As a result there was a great decrease in the consumption of milk and butter.

Contribution of Dr. E. V. McCollum

Dr. E. V. McCollum, whose notable contributions to the nutritional knowledge of dairy foods have been enshrined in this Hall of Fame, believed it was a mistake to curtail the use of milk and its products, especially for persons in the growing years. Through his efforts and the cooperation from many others, working through the National Dairy Council, the National Food Administration liberalized its policy in the use of milk and its products, particularly with respect to children.

Dr. McCollum's discovery of vitamin A in 1913 opened up a vast new field of nutrition research which paved the way for establishing dairy foods as unique in the diet of the human race. The impact of this discovery on the dairy industry can scarcely be overemphasized. The milk of various animals had been used for centuries, and cows' milk had been accepted, universally, as infants' food. But it remained for Dr. McCollum, a young man whose early life was spent on a small Kansas dairy farm, to make the first scientific revelations of why milk is man's most nearly perfect food. While this contribution of Dr. McCollum was made to the scientific world, it is and always will be recognized as the spark which started the growth of the dairy industry in the United States and which provided the stimulant for the establishment of the Dairy Council program as it is known today.

In the spring of 1918, Dr. McCollum requested the National Dairy Council to arrange an opportunity for him to speak to the leaders of the dairy industry. That meeting, called on April 13, 1918, was largely attended by representatives of the dairy industry from all sections of the country. Said Dr. McCollum:

> "I want to spend a few minutes in telling you why I have been traveling almost continusously for the past two months telling the people of this country to patronize the dairy industry. I have formed certain conclusions as to the result of 10 years of experimental study of nutrition, which will be to your profit to hear, and I want your support and assistance in my attempt to spread information concerning the paramount importance of dairy products in the Nutrition of man."

His message was favorably received, but no action was taken on that occasion. On May 10, 1918, the National Dairy Council called another meeting of the leaders of the dairy industry at which time a Committee was appointed to formulate plans and recommendations on what should be done to Dr. McCollum's request for financial support and moral assistance in spreading information so that people would get to know and appreciate the food value of dairy products.

Educational Versus Commercial Approach

The committee discussed at great length the merits of the educational versus the commercial approach to the selling of dairy foods. History records that there was wide divergence of opinion. However, the Committee finally agreed that the dairy industry would obtain best results through the National Dairy Council by making use of the educational approach. It was clearly pointed out that if NDC would develop a broad health education program in which milk and its

M. D. MUNN
One of the moving spirits in the organization of the National Dairy Council and its first president.

MILTON HULT
President of the National Dairy Council. He succeeded Mr. Munn and is thus the second president in the history of the organization.

products occupied a fundamental position, as disclosed by nutrition research, the Dairy Council would have the cooperation of opinion-influencing leaders.

Following its decision, the Committee went to the dairy industry to ascertain the attitude of representative industry leaders toward promoting dairy foods through an educational program. Records show that the educational approach, agreed upon by the Committee, was favorably received.

State-Wide Dairy Councils Formed

Only a few weeks elapsed before the educational program began to find roots for development. In its first stages interest was centered in the formation of state-wide Dairy Councils, affiliated with NDC. Five of these were organized during the summer and fall of 1918. The State Dairy Council of Iowa was the first to be set up on May 28, 1918. Later, State Dairy Councils were formed in Minnesota, Wisconsin, Indiana, Michigan and California.

The first educational piece printed by the National Dairy Council for use in the Dairy Council program was a booklet entitled, **Milk, The Necessary Food for Growth and Health.** Then followed in 1919 a **Dairy Recipe Book, Milk Drinks . . . Food Facts,** and three posters: **The Milk Bottle, The Magic of Milk, and Ice Cream, A Nutritious Food.**

These early beginnings gave birth to progress in the development of local Dairy Councils and in the creation of educational materials by NDC.

Organize Local Dairy Councils

Since the first state-wide Dairy Councils were organized trend through the years up to 1954 has been toward setting up local Dairy Council programs in major cities from coast to coast. As of October 1, 1954, 69 Dairy Councils have been organized in 33 states in NDC's 40 years of progress. While the National Program covers the 48 states through its contacts with opinion influencing leaders on the national level, the 69 local Dairy Councils cover in a more concentrated manner the opinion-influencing leaders on the local level.

Thousands of different educational materials have been developed and used in the Dairy Council program since the days of the first piece. On an annual basis, about 232 different pieces of NCD's materials are now being made available to and used by the nation's leaders to tell the story of good nutrition to men, women and children with whom they are in contact daily in connection with their own activities. Included in these materials are industry merchandising pieces which the dairy industry uses to merchandise and promote its own products. It is estimated that the annual distribution of all these materials in 1953 was well over 15 million copies.

As the program progressed in importance it became apparent that there was need for coordination in approach and procedure in programs. Plans were made to hold an Annual Conference of Dairy Council workers and industry members to move toward that goal. The first one of these conferences was held in St. Paul, Minnesota, in October 1921. They have been held annually ever since.

Nutrition Research Basic to Program

National Dairy Council has always recognized the need for research on dairy foods and provided for the dissemination of the findings to the public. In the last 13 years alone, the dairy industry, through the Dairy Council, has invested well over a half million dollars in nutrition research. This has provided information used by NDC in the development of thousands of different educational pieces for use in its educational program to stimulate the consumption of dairy foods and to develop a better public understanding of the dairy industry.

Other avenues through which the nutritional qualities of dairy foods are presented to opinion-influencing leaders are: Personal contacts, leader meetings, timely exhibits and displays, colorful films, professional advertising, and the press, radio and television. These public relations tools are utilized to enlist the support of leaders and groups, in government, professions, education, and consumer areas. Through these opinion-influencing avenues the Dairy Council program influences the food habits of the American family.

New Market Potentials

Results of the Dairy Council program are many. Nationally, dividends from the dairy industry investment can best be illustrated by taking, for example, the weight reduction research project carried on at Michigan State College.

The research was initiated by NDC when a trend developed which encouraged people to give up milk and milk products as fattening. Nutritionists had long felt that it was perhaps more important for people to consume a balanced diet of basic foods when reducing than at any other time. However, specific research information demonstrating this idea was not available. The Michigan State College research resulted in specific evidence that persons on a diet which included generous amounts of dairy and other basic foods experienced excellent results for healthy weight loss and maintenance.

The findings were made available to professional and educational leaders from coast to coast and to Dairy Council Directors for their use in recommending well-balanced diets, including dairy foods for weight control. The same information was made available later to the dairy industry for its use in promoting greater use of milk and its products.

The application of these findings to the dairy food market meant that if everyone in the United States adopted the eating pattern suggested, either to lose weight or maintain ideal weight, it would call for considerable increases in the per capita consumption of dairy foods. This study represented only one example of the many market potentials resulting from nutrition research and the dissemination of research information by the National Dairy Council.

Dairy Industry Finances Program

From an operating budget of $12,000 to one of $3,000,000—that is the measure of growth in terms of money needs to carry on the Dairy Council program in 1954. This money comes from producers through the American Dairy Association; from the ice cream industry; through the International Association of Ice Cream Manufacturers; and directly to NDC from memberships held by dealers, processors, and equipment and supply jobbers and manufacturers. This accounts for approximately $300,000, which is used for the national level program carried on from NDC headquarters in Chicago. The balance of $2,700,000 is made available through the local budgets of affiliated Dairy Council units and special programs. In most instances half of this sum comes from local dealers and the other half from local producers for the educational program in the local markets.

These three million dollars are invested annually by the dairy industry for market maintenance and expansion to improve the eating habits of consumers.

From its very beginning the Dairy Council program has been most unique in that it performs a function the industry cannot perform for itself. The National Dairy Council does not try to influence all age groups en masse. Rather, it provides through

(Please turn to page 38)

EDITORIAL

30th All-American

We are happy to present the 30th annual All-American awards as a feature of this issue. These awards started in a rather informal manner in 1922 and have continued each year since, except for a three-year war-time break when the shows were suspended.

Various refinements in procedures have developed until we reached some years ago our present system. With hundreds of pictures of eligible animals submitted by owners, our first problem is to reduce the numbers to manageable proportions. This is done by a small Nominating Committee, usually two men, chosen from the judges of the year. Effort is always made to have judges who have personally seen many of the top contenders, and with some consideration of geography, both in observation of animals and time and expense required to hold a meeting.

Breeders recognize as a distinct honor the choice of their animals for nomination in such a broad national contest as this. The All-American judges, consisting of 20 or more of the men who have officiated at leading shows of the year then do the final job of selecting by mail ballot. The committee members invariably take their assignment seriously.

We know of no way to make a fairer choice, and the continued deep interest in these awards by both exhibitors and public, indicates a general acceptance that is most gratifying to us.

We take this opportunity to congratulate every breeder and exhibitor participating in the current awards. We also thank again the panel of judges for their invaluable cooperation.

Judging Contest

We are glad to report that we have again had a great outpouring of ballots from readers in our annual prize judging contest. A report on the winners will be made in our February 5 issue.

Many contestants like to rate their own ballots as a matter of interest. We will repeat for your convenience our rating system:

A–R 10 points	X–A 4 points
R–A 8 points	R–X 3 points
A–X 7 points	X–R 2 points

(Key: A=All-American; R=Reserve All-American; X=Some other nomination.)

The winning score last year was 135 points (perfect is 140), and scores down to 125 were in the money. They are running higher this year.

There is still time to order your All-American Calendar. The printing will proceed soon and will be held rather closely to the number of advance orders. Remember, the price is $1.00 for the first copy; additional calendars to the same address, 50 cents each in any quantity.

European Tour

We learn from Travel Service Bureau, the managers of our forthcoming Holstein Tour of Europe, that while they have received many requests from our readers for more details, there is still space available on the tour party.

Accordingly, we want to call it again to your attention. This is rather new business for us as last year's tour was the first attempt. There were 26 people on the 1954 tour — and we never saw such enthusiasm when they returned. Many of the tour members have written us to express their delight with the tour and all its arrangements. All agreed that it was an unforgettable experience.

The 1955 tour will be even better. It will extend one week longer to give a little more time on points of interest that had to be hurried a bit last year—notably in Denmark and Western Germany.

Arrangements have been made with the breed Associations in England and Holland for the most fruitful use of available time on farm visits. The party again will be in Holland at the time of their internationally famous Bull Show at Leeuwarden, and of course at the height of the tulip season.

Travel Service Bureau, Inc. has a handsome brochure giving the itinerary in detail. If you are thinking about going, we suggest you write them at Brookline 46, Mass.

Why not treat yourself to an unforgettable vacation this year in the company of congenial friends? The cost is much less than going by yourself, also you will have no worries about the customary travel details in foreign lands.

Congratulations, Life

We salute Life Magazine on its special Food Number (January 3). In word and colorful picture it tells the story of Food in America. A fine tribute is paid to the "incredible accomplishments" of the farmers of America, by which now 12% of the population feeds our nation in such abundance and with plenty to spare for the hungry in other lands. The transformation brought about by successive revolutions in transport, refrigeration and packaging is also described and illustrated. It is an issue to preserve.

We were especially pleased to note that two Holstein farms were prominently shown. In a general pictorial section on The Base of Abundance was an air view in full color of the Schroeder Homestead at West Bend, Wis., with "Frederick Schroeder's Holsteins ambling down a lane to pasture". The picture is huge, occupying one and one-third pages, and one of the best and most attractive air views of a homestead we have ever seen.

Continuing, we found a full scale feature—longest in the book—by Professor Herrell De Graff, nationally known food economist at Cornell's School of Nutrition. It was entitled, The Farmer and His Government, and presented the history of an Iowa family's full life, showing the good and bad points of our national policy in agriculture as they actually touch the lives of a representative Mid-Western farm family.

The Iowa family chosen for this representation was that of Fred Bruene, Gladbrook, Ia. who breeds Holsteins and raises hogs in partnership with his son, Dick. Both are well known in the Holstein industry of their state and over a wide area. Dick, in fact, has done some reporting for this publication and at one time was offered a regular job on it.

The story occupies nearly nine pages of Life and carries 14 illustrations of the Bruene family and their activities. Perhaps these two choices by Life of subjects to represent two important phases of their presentation is a tacit recognition of the part that Holsteins play in feeding America.

News & Views
FROM THE ASSOCIATION OFFICE

It is never a pleasant experience when it becomes necessary for the Association to investigate the accuracy of a breeder's records. It is not a pleasant experience for either the breeder or the Association staff members whose responsibility it becomes to make such an investigation. Yet there are times when it is necessary that this be done in order to protect the accuracy of the Association's records for the benefit of all breeders and for the breed, for without absolute accuracy the records lose their value and jeopardize our entire industry.

A Herd Register

Every breeder of registered Holsteins is well aware of the necessity of keeping a complete, accurate and up-to-date herd register . . . a record of all services, dates of freshening and identification of offspring. This is just as important and necessary a tool of the breeder as the milkpail or health test. No breeder of Holsteins can afford to be without it for at least two reasons. First, it provides information that he must have to do an accurate and constructive job of breeding. Admitting that some breeders have excellent memories regarding their animals, the written record is still better and subject to much less error. Second, a herd register is required by the Association By-Laws for every breeder of registered Holsteins.

The exact form of the herd register is not specified by the By-Laws but the facts it must contain are not left to the imagination. Specifically, it is to be a book used solely for the purpose of recording all dates of service, name of animal served and sire used, as well as date of calving, sex and color of calf.

While many breeders keep the most excellent records imaginable, and the vast majority of breeders keep adequate records, there are a few breeders whose herd registers have degenerated to, or have never advanced from, the "fly-specked" calendar on the barn wall or the "fertilizer" book in the overall pocket that contains many other references in addition to a few sketchy notes on the herd.

Far too many breeders consider the DHIA book as maintained by the Supervisor as sufficient to comply with the By-Laws requiring a herd register. While we have a great deal of respect and admiration for all of our Testing Supervisors, such records in the DHIA book cannot be considered as sufficient to meet the requirements of a herd register. It is not sufficient to depend upon the DHIA Supervisor to record all of the information required in the herd register. This is not a part of his job, nor is it his responsibility, despite the fact that some information, such as date of freshening, sex and identification of calf, is required to be placed in the DHIA record book.

Records Investigated

Recently it became necessary for the Association to investigate the records of a breeder who had failed completely for many years to maintain a herd register, but who had depended entirely upon the DHIA Supervisor for whatever records were maintained on his herd. When inaccuracies in his registrations were discovered, he felt that the blame should be placed on the several DHIA Supervisors who had conducted his DHIA testing program rather than to accept any responsibility for failure to maintain complete and accurate records himself. Record keeping in this herd became increasingly lax as the herd was expanded and another farm acquired and as two sons became interested in the business.

While the herd had always been registered in Dad's name, no one got around to adjusting the ownership records to properly include the sons. It all went well until it came time to set up separate units of operation and the HIR reports became confused. For some reason, neither the owner nor his sons got around to check the Unified Rules of Official Testing or they would not have attempted to keep one farm unit off test while testing the cows on the other.

All of the confusion developed and increased step by step. There was no obvious attempt to manipulate cows for a high herd average, but this confused status sliced the herd average for two consecutive years because cows had to be included in the herd that received little, if any, credit for production.

In this hustle and bustle to keep things going, there was often not time to get the certificates of registry so the Tester could identify even the new cows that came into production. Too often the Tester was given arbitrary dates for going dry and for freshening. While the Testing Supervisor was either lax in his work or lacked the forcefulness with which to obtain accurate information, the herd owner cannot, in this case, be absolved of contributing to, or being indirectly responsible for the persistently incomplete Supervisors' HIR reports and the incomplete, inaccurate DHIA book and not at all absolved of his responsibility to keep a herd register.

In attempting to straighten out the confusion in this herd, it was discovered that freshening dates and registered birth dates of respective calves were too often not in agreement. After further checking, it was determined that four animals were registered with the wrong sire of dam. The errors were not intentional. Confusion between the barn name and registered name caused one heifer to be included on the HIR report and credited with production even though she had never calved. She was even given credit for the calf. One heifer came fresh just as her dam went to market so the heifer took the dam's stall and the old cow kept on getting credit for production as well as being recorded as the dam of the calf. Their barn names were identical. When one group of certificates came back from Brattleboro, they noticed they had made an error in the sire of one of the calves but didn't get around to have it corrected. As far as service dates are concerned, it was quite obvious that the gestation table had been a greater source of information than any actual record of services.

Fortunately, after many days of checking and verifying by an Association representative and the breeder, it was possible to correct the birth dates and make the necessary parentage corrections with the aid of blood typing.

All of these facts necessarily had to be brought to the attention of the Executive Committee of the Association because they involved the failure on the part of the breeder to abide by Association By-Laws in the conduct of his business with registered Holstein-Friesian cattle. It was evident that this breeder's sins were those of omission rather than commission, but despite this fact the Executive Committee could not take the matter lightly since situations of this type, if allowed to continue, would adversely affect the

Our New Carnation Bull

He's a son of Carnation's sensational 3-year-old sire, Carnation Madcap Butter Boy (Excellent), from Carnation Homestead Wayne (VG), a big, rugged daughter of Governor of Carnation with a top record to date of 26585 4.1% 1094 at 8y, and an average for four lactations of 20,430 lbs. milk, 4%, 814 lbs. fat. He has two fine maternal sisters that we'll tell you about later. He is our 5th consecutive Carnation-bred herd sire.

Selected and Preferred Pedigree Bulls For Sale

R. H. Barr — *Ohio Carnations* — Paul R. Barr

BARR DAIRY INC.

3833 Martindale Road, N. E., Canton 4, Ohio

records of all breeders of registered Holstein-Friesian cattle.

In addition to a rather stiff letter of censure authorized by the Executive Committee, the Committee also required that in the future this breeder must register all of the animals in his herd that are to be registered before they attain the age of two months, that he must surrender the certificates of registry for any animals whose parentage could not be properly verified, and that he must stand the expense of all of the blood typing of his herd, plus a portion of the expenses of the Association representative assisting in the clarification of the discrepancies in his registrations. The cost to this breeder was nearly $500; however, he was somewhat more fortunate than another breeder who had a similar problem several years ago and who had expenses of a similar nature which approximated $1,000. In addition, the second breeder had to "make good" on one or two animals sold to other breeders because their registrations could not be properly authenticated.

It Could Happen Again

While it is appreciated that this is merely the story of an isolated case, it could repeat itself in any other herd where complete, accurate and up-to-date records are not maintained. It is fundamentally important, as mentioned earlier, that a herd register be maintained by every breeder. For those few who may be maintaining such a herd register, today is the day it must be started.—End.

DAIRY COUNCIL

(Continued from page 35)

booklets, leaflets, posters and films to leaders specific information meaningful to each age group composing the nation's total population. These leaders include 210,000 doctors, 80,000 dentists, 255,000 nurses, over 1,000,000 teachers, 15,000 dietitians, 40,000 home economists 90,000 Red Cross workers, 2,000,000 club leaders, 2,500,000 Parent-Teachers Association members and 1,200 food editors of magazines, newspapers, radio and TV.

As was conceived by the dairy industry leaders when they established the National Dairy Council in 1915, the National Dairy Council has become an ever-increasing tower of strength through its formation of an endless chain of leader influence on the food habits of the nation.

To mark its 40 years of service to dairymen, the National Dairy Council plans to make its coming Winter Conference-Annual meeting a banner affair, according to Milton Hult, president.

The event is scheduled for the La-Salle Hotel, Chicago, Jan. 24-26. Leaders from every phase of dairying are expected to attend. The Milk Foundation, Chicago Dairy Council affiliate, is official host.

Planners for the 40th anniversary conference are considering a dramatic portrayal of Dairy Council history which closely parallels the record of achievement of the dairy industry for nearly half a century.

Scientists to be Honored

Plans are in progress to give special recognition to distinguished scientists whose findings have contributed to knowledge of the value of dairy foods in the diet. Among them is Dr. E. V. McCollum, Johns Hopkins University, whose work, as previously mentioned, have been basic in the Dairy Council Program.

Visitors will also take a look into the future when new research projects are discussed along with plans for NDC expansion and program development.

GOOD IOWA RECORD

Chris Miller, senior member of the firm of C. H. and Morris Miller, Clarion, Iowa writes that their VG Ecklora Sally George Elanore has completed an HIR record of 844 fat; she is a daughter of Kyland Fobes Burke and now has nearly 3,000 of fat in her first four lactations. Chris calls our attention to a partial misstatement in our notes on the 1954 All-Iowa fair in which we said that this was the first time a blue ribbon was won at an All-Iowa show by their firm; we should have said it was their first blue ribbon in a group (junior get of Lange Burke Master Premier) at an All-Iowa show, since the Millers had won at least two other blue ribbons in the individual classes in previous years as well as grand champion bull at the state fair in 1950.

The Millers own the dam of Henry Bartel's Master Re Dictator, Reserve All-American bull calf this year; they also have a maternal sister to him (a yearling), and a baby bull calf from the same dam.

A Word About Cochran Ideal, One of Our Junior Herd Sires!

— His $5050 Dam —

COCHRAN SOVEREIGN IDEAL (VG)
Member 1st Produce of Dam New York State Fair, 1953.
3½y yrs. 2X 13589 M 3.7% 500.3 F 319d
Her sire is favorably proven.

— His $14,000 Sire —

SOVEREIGN COCHRAN VG—GM

Comparison on 11 AR and HT prs.:			
Daughters average	12908 M	3.72%	480 F
Dams average	12611 M	3.57%	450 F
Difference	+297 M	+.15%	+30 F

COCHRAN IDEAL represents two plus-proven sires in line, each a Very Good son of Montvic Rag Apple Sovereign. In fact, most of his near ancestry are Very Good or Excellent; several have placed high in the show ring. Dam's sister was reserve All-American.

The first calves by "Ideal" and out of concentrated "Chieftain 7th" dams have been arriving during the past couple of months. They have a lot of flash as well as outstanding size, strength, and scale, just as one would expect from crossing these two concentrated strains.

We are pleased to offer several of these "Ideal" bull calves out of first and second calf "Chieftain 7th" dams at surprisingly low prices, delivered to your nearest Express Station. Drop us a line for details.

Above all, won't you New Yorkers take advantage of the New York Holstein Convention at Rochester and stop at KNOLLWOOD for a look around? You will be most welcome. We're just 10 miles east of Rochester at N. Y. Route 286 and Monroe-Wayne County Line Road.

Our Consignment to the N. Y. Convention Sale — Rochester, January 26th.

We are sending two outstanding bred heifers. One is out of a daughter of plus proven Knollwood Chief with 594 Fat 4.1% at 2 yrs. The other is out of a 533 Fat 3 yr. Osborndale Lochinvar daughter. Each of these heifers is sired by Abegweit Lifeline whose first 10 daughters on 2X average 10,294 M 4.15% 427 F in 315 days as Junior 2 yr. olds. It was the Abegweit breeding that has done so well for a number of herds in both Canada and the United States. We commend these heifers to your consideration.

PUPPIES

! Miniature Collie puppies (Shetland Sheep Dogs) ready to go! Championship registered breeding with beautiful brown and white markings. Sire was the Reserve Grand Champion at the 1954 Chicago International Dog Show. Outstanding as house or farm companions and children's pets. **Priced at $50.** Shipped to your nearest Express office with registration papers. Write John Mayne. !

KNOLLWOOD FARMS

DANIEL I. MAYNE & SON,
Fairport, New York

Ten Miles East of Rochester, at N. Y. Route 286 and Monroe-Wayne County Line Road

A SUMMARY OF 1954 SHOW SEASON

RIDGELY Farms
STONE RIDGE, NEW YORK

— Two Champions By Pride —

RIDGELY PROUD ENID
Grand Champion USO B & W, Orange County, Res. Gr. Champion Eastern States Exposition. Nominated for All-American 2-yr.-old.

RIDGELY PARAMOUR
Junior Champion Orange and Duchess County Fairs, 1st Eastern States, showing as a Junior Calf.

TWO MONARCH DAUGHTERS

RIDGELY MONOGRAM DOT
First Junior Calf USO, Orange, Duchess, 3rd New York State Fair.

RIDGELY MONOGRAM WENDY (Sr.)
1st, Orange; 3rd Duchess, 6th New York State Fair, 3rd Eastern States Exposition.

RIDGELY VAR NANCY (4 yr. old)
1st Duchess, 2nd New York State Fair.

RIDGELY'S 1954 WINNINGS AT

USO Black and White - - -	5 head
Orange County Fair - - -	19
Dutchess County Fair - - -	14
New York State Fair - - -	14
Eastern States Exposition - -	10

PREMIER BREEDER AT EASTERN STATES EXPOSITION, ORANGE and DUTCHESS COUNTY FAIRS.

Top contender for Premier Breeder at New York State Fair ($1.00 short of the winner)

2 Grand Champion Female Awards
1 Reserve Grand Champion Female Award
2 Junior Champion Male Awards
31 Firsts
15 Seconds
9 Thirds
Numerous lesser ribbons.

All animals exhibited with the exception of one 4 year old daughter of Monarch purchased as a calf, were bred and developed at Ridgely. All except Nancy were sons or daughters of Pride, Monarch or Paris.

This officially closes the books on the 1954 Show Season, one which I consider my most successful to date.

Forthcoming ads will stress the production records completed and in progress by the herd and individuals —also the best ever for RIDGELY both as to herd and individual records.

SONS OF PRIDE AND MONARCH ARE NOW AVAILABLE FROM HIGH RECORD VERY GOOD DAMS.

Frances Leggett
FRANCES LEGGETT

THE RESERVE ALL-AMERICAN AGED BULL

← HAS A SON HONORABLE MENTION JR. YRLG.

— BOTH BRED AT MOOSEHEART —

MOOSEHEART SUPREME
RES. ALL-AMERICAN AGED BULL

"Supreme" was grand champion at the 1954 Wisconsin State Fair, 2nd and Res. Grand at Waterloo and 2nd and Res. Sr. Champion at Chicago.

He is a son of the GM Mooseheart Prince (exported to Australia); his dam is an 855-lb. daughter of the Ex. King Bessie Korn. Ormsby Fobes—(All-Am. Jr. Yrlg. of 1950). "Supreme" was 1st 3-yr. old bull at the 1953 Royal Winter Fair and was Hon. Mention Jr. Yrlg. of 1951.

The son, Mooseheart Challenger, pictured below his sire, was the high Honorable Mention junior yearling bull of 1954. His dam is a daughter of Emperor Moole Oak with 724.8 F., 3.8%.

He was first in his class at Wisconsin, second at Waterloo and Illinois State Fair and third at Chicago.

Mooseheart Prince (sire of Supreme and grandsire of Challenger) was a son of our old foundation cow, De Kol Lady Rag Apple, Ex. with 145,732 M. and 5,298 F. for her life record, the cow that put the "heart" in Mooseheart. Three of her sons have been used at Mooseheart.

MOOSEHEART CHALLENGER
HONORABLE MENTION JUNIOR YEARLING

— NOMINATED FOR ALL-AMERICAN —

GET OF PABST SIR ROBURKE RAG APPLE
We are equally proud of the showing of the junior get of Pabst Sir Roburke Rag Apple. They placed first at Ill. state fair, Nor. Ill. State B & W Show, Tri-Co. B & W Show, 4th at Wis., 5th at Waterloo and 6th at Chicago.

With this year's awards we have had in the past six years, one All-American and half of an All-Am. produce, five Reserves and half of a Res. produce and five Honorable Mentions.

PABST SIR ROBURKE RAG APPLE (EX-GM) was developed at Mooseheart, his dam is an Ex. granddaughter of the old D. K. Lady Rag Apple.

The four Roburke daus. pictured at the left were 1st get of sire at Wis. and Ill. state fairs, 3rd at Chicago and 4th at Waterloo. Two 4-yr-olds and two 3-yr-olds, they did not show the maturity of the other Senior gets that were awarded All-American honors.

Mooseheart Farms

City of Childhood and Great Holsteins

MOOSEHEART, ILLINOIS

Homer W. McCoy, Dir. of Agric. Merle E. Howard, Dairy Supt.

The Stronger Half of the Pedigree—III

By MELVIN A. SCHOLL

This is the third installment of Mr. Scholl's study. The fourth will appear in an early issue. It will deal with the foundation bloodlines of several famous seed stock herds.

Somehow I like to think that I see the counterpart of the dam and granddam in the young cow, and in several remarkable cow families I firmly believe this to be a fact. Certain cow families have individual prominent features that carry over into the next generation, helping thereby to identify families. I remember a certain cow family in my own herd that could be identified by a rather short, blocky head with fine dishing of forehead and wide muzzle, similar to the finely-chiseled Jersey head; characteristic, too, of the type of head that runs through the Pabst herd. Veining on the udder is noticeably peculiar to certain cow families: much of the beautiful udder veining on many of the great Mount Victoria females, especially on the Pathfinder daughters likely came through Triune Papoose Piebe, his sire's dam, and his own dam, Montvic Rag Apple Bonheur; the Dunloggin Mistress La Princess family is another excellent demonstration of this type of cow family trait. Incidentally, while udder veining is highly desirable, there seems to be little if any connection between it and high production. Sometimes color markings are carried through from dam to daughter, and this seems to be about the hardest thing to control among Holsteins. The almost identical markings of Dunloggin Elenora and her daughter, Proud Mistress, and her daughter, Proud Sally are familiar to all. Lashbrook Pearl Ormsby and her own daughter, Lashbrook Pearl Ormsby 2d bear close resemblance. Take again, if you will, perhaps the greatest living Holstein cow today, Rocky Hill Mont Burke Dusty Jo (Excellent and four times All-American, twice Reserve) who, demonstrating beyond the power of words to express this strength of cow families, is the "spittin image" of her great dam, Weber Burke Dusty Jo, even to color markings and udder veining. And if these are not enough to convince one, let's take a look at the famous Hallrose matron, Lyda Aaggie Hazelwood, and her daughter, Ormsby Aaggie Tilda. Old-timers in the Holstein circle will remember how well Wisconsin Fobes left her own peculiar stamp of greatness on her seven daughters. It would be difficult indeed to find a greater degree of dairy character resemblance between dam and daughter than that to be found in Bonheur Rag Apple Mooie (Little Mooie) and her daughter, Dunloggin Rexooie. "Little Mooie" was Mark Keeney's IDEAL DAM for a herd sire and it was her son, Dunloggin Design that wrote history at Overbrook.

Some may argue that there are sensational sires great in their own right, great not because of their dams but in spite of them: bulls like Matador Segis Ormsby, Carnation Sensation, Governor of Carnation, Man-O-War, Wisconsin Admiral Burke Lad, to name only a few. We must examine the female families back of them. The families behind Matador Segis Ormsby and the "Governor" will be discussed later. Man-O-War was sired by the high-powered "37th" himself, but his dam, Ruby Karen Mercedes Ormsby, carried a DOUBLE S.P.O.M. inheritance, and her dam, Ruby Karen Mercedes, was considered by not a few to be just quite a cow! Sir Inka May was conceded to be one of the greatest sires of his generation. Most of the leading herds in the U.S. used sons of his at one time or another. Who was his sire? Sir Inka Superior Segis? His dam was May Walker Ollie Homestead, former World's Record cow, and only dam of the breed to have three All-American offspring! And her sire, Piebe Laura Ollie Homestead King was but five generations from Duchess Ormsby herself, from whom the Ormsby fam-

Some Amazing Dam-Daughter Comparisons

BONHEUR RAG APPLE MOOIE
Dam of Dunloggin Design

DUNLOGGIN REXOOIE

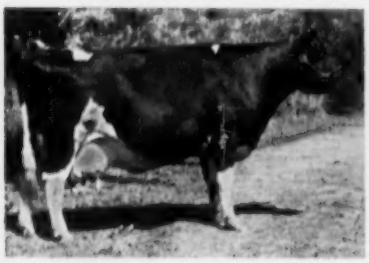

WEBER BURKE DUSTY JO
Photo at 13 years

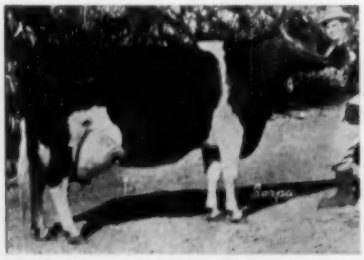

ROCKY HILL MONT BURKE DUSTY JO
Photo at 11 years

LYDA AAGGIE HAZELWOOD

ORMSBY AAGGIE TILDA
Dam of Carnation Black Magic and sister to dam of Hallrose Progressor.

ily derives its name. One of Sir Inka May's greatest transmitting sons was Carnation Sensation, who really laid the foundation for the wonderful Pabst herd of today for the Burkes to build on. A study of the female family behind Sensation will surprise many, since that family and the one that produced the "Madcap" family—greatest milk and butterfat production family in the dairy world—are very closely tied together. Cascade Madcap Violet Fayne, dam of the "Mother of the Madcaps", and Cascade Jessie, dam of Cascade Jessie Queen, Sensation's dam, are paternal sisters, being sired by Sir Johanna Ruth Fayne. But we are talking about maternal relationships and these families are stronger in that connection than they are through their sires. Cascade Jessie Queen is sired by Sir Korndyke Ormsby Piebe, son of Sir Korndyke Hengerveld De Kol 36th, who was out of the cow, Daisy Mercedes De Kol Ormsby. Sir Korndyke Ormsby Piebe's dam, Queen Piebe Ormsby Mercedes, was a daughter of Sir Pietertje Ormsby Mercedes. Cascade Madcap Violet Fayne 2d's sire, K.P.O.P. 35th was a son of King Pietertje Ormsby Piebe. Even further back in these pedigrees we come to two **maternal** sisters: Bessie Olivar and Gretchen Barrington, the former being the fountain-head of Cascade Jessie Queen; the latter that of the "Madcaps," breeding that goes back to the turn of the century. The story of Wisconsin Admiral Burke Lad is so well known today it needs no mentioning here. It might be well here to give credit to the illustrious dams behind him. His own dam, Bell Farm Rosalind, was truly a wonderful cow, and she writes a powerful pedigree, rich in Dutchland breeding. Wisconsin Admiral Burke, "Burke's" sire, was a paternal grandson of Ambassador Fobes and M.B.B. Beauty, one of Marathon Bess Burke's greatest daughters and an early Elmwood foundation matron; his dam, Vickery Vale Fobes Mechthilde, was a double Admiral Ormsby Fobes bred cow.

Great Sires Come From Great Cow Families

WISCONSIN ADMIRAL BURKE LAD

BELL FARM ROSALIND
Burke's wonderful dam.

M B B BEAUTY
Burke's sire's paternal granddam.

MAY WALKER OLLIE HOMESTEAD
Dam of 3 All-Americans.

SIR INKA MAY
One of the Carnation Foundation Sires

PIETERTJE MAID ORMSBY
Dam of Sir POM.

SIR PIETERTJE ORMSBY MERCEDES

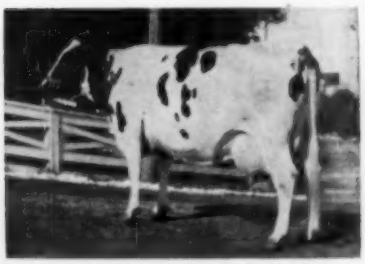

CASCADE MADCAP VIOLET FAYNE 2d
Foundation dam of the Madcap family

CARNATION ORMSBY FAYNE MADCAP

CARNATION ORMSBY MADCAP FAYNE

Two of the Famous Madcap Full Sisters.

UDDER VEINING: A Cow-Family Characteristic

TRIUNE PAPOOSE PIEBE

MONTVIC RAG APPLE BONHEUR

Above are the two nearest dams of Montvic Pathfinder.

The Great Wisconsin Fobes Family

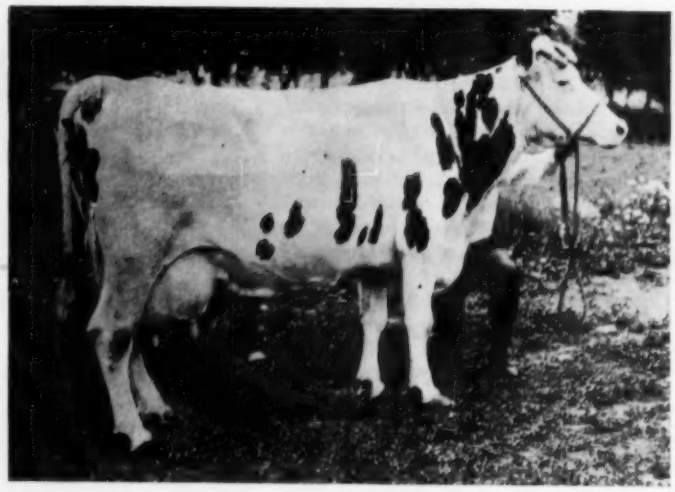

WISCONSIN FOBES Herself!

Note carefully how she has left her own unique imprint upon the three daughters pictured here, though all three are sired by Sir Pietertje Ormsby Mercedes 37th, the most influential sire perhaps the breed has ever known! Wisconsin Fobes had seven daughters in all.

Some Famous Pathfinder Daughters

MONTVIC BONHEUR PIETJE B

MONTVIC BONHEUR BLACK BEAUTY

UDDER OF DALE

UDDER OF EMILY

WISCONSIN FOBES 5th

WISCONSIN FOBES 6th

See the Veining on this Famous Mother and Daughter

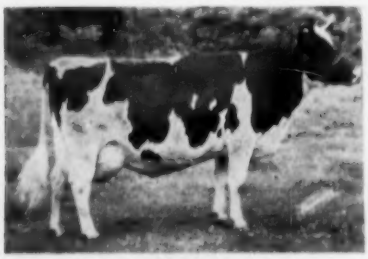

DUNLOGGIN MISTRESS LA PRINCESS

DUNLOGGIN GOLDEN PRINCESS

WISCONSIN FOBES 7th

Our 3 Excellent "Burke" Sires

And This Month "Whirlwind" Is On Top

WIS WHIRLWIND (Excellent)

PABST ROBURKE BELMONT (Excellent)

PABST BURKE DICTATOR (Excellent)

This month the All-Americans are in the news again. And Ideal Burke Elsie Leader, the great California grand champion of Wallace Lindskoog's, is the top Honorable Mention All-American Aged Bull. So there you are. And here we are, with Wis Whirlwind at the top of our page.

Wis Whirlwind (Excellent) is the sire of the Lindskoog bull. He is also the son of an All-American, Wis Ideal, famous Silver Medal Production grandson of Wisconsin Admiral Burke Lad. The daughters on his first proof are averaging well over 500 lbs. of fat. We bought four of them with "Whirlwind" in the H. A. Meier dispersal in Kansas, and we now have some wonderful youngsters of our own breeding coming along. "Whirlwind" is out of Wis Venus, third prize aged cow at Wisconsin State Fair, in 1952, and dam of the first prize produce there that year.

Next comes Pabst Roburke Belmont, our Excellent son of Pabst Roamer, last month's "top" bull. First proven in the herd of John Wolf, Alexandria, Kentucky, with whom we own him jointly, his first 7 daughters averaged 4,000 lbs. more milk and 174 lbs. more fat than their 497-lb. fat dams, DHIA. "Roburke" is a Silver Medal Type sire, and these first DHIA daughters are now on HIR and doing even better, so we expect more medals for him in the future. We have over 50 of his daughters — and some choice young sons for sale.

And Pabst Burke Dictator, also Excellent, is our senior sire. This son of Burke has over 60 daughters in our herd up to 5 years of age. Twenty-four have been classified with an average of 81 points. "Dictator" will be the "top" bull shortly with some newsworthy statistics.

SONS OF ALL THREE SIRES FOR SALE

SAN MAR GALE FARMS

• RALPH STOLLE *Owner*
• JACK HOLTZAPPLE *Manager*

• LEBANON, OHIO Phone 242

HIS SIRE

Ruby Acres Regal

RETAINED FOR SERVICE IN OUR HERD

His seven nearest dams ave. — 772.2 F., 20,090 M.

His strong Sir Bess Ormsby Fobes breeding is in line with the program followed at Ruby Acres. We consider his full sister, Ruby Acres Regal Belle, the finest 2-yr. old that has ever freshened at Ruby Acres. His pedigree below.

Sire:

PABST REGAL (Ex-GM)
Leading Honor list sire, 1950.
All-Am. Get, 1949 - 1951.
Sire of All-Am. heifer calf, 1947.
Pabst Regal Olive 1241.0
Pabst Reg. Canary 1141.9

WISCONSIN ADMIRAL BURKE LAD (VG-GM)
13 GM sons — 47 Ex. offspring.
All-Am. Gets - '47 - '48

WISCONSIN ADMIRAL BURKE
22 A R daus. 2 with 825 and 896 lbs.

BELL FARM ROSALIND
F. 365d. 3.8% 749.5

PABST BARCADE PRILLY WAYNE
365d 18920 4.3% 807.2
Also 775.5, and at 2 years 631.5 F.

SIR ORMS. SKY. BARBETTA
Ex—36 daus. up to 957 F.

PABST CAS. PRILLY WAYNE (VG)
365d 17988 3.7% 668.3

Dam::

MAYTAG ORMSBY FOBES BESS
365d 3X 3y 17016 3.5% 594.9
305d 2X 3y 15395 3.5% 534.4
Also 544.2 F. on 2X, 6y. and 2 DHIA records of 568 and 537 F. 3.7%, on 2X.

MAYTAG ORMSBY FOBES (VG-GM)
Jr. Ch. Ia. St. Fair - '40 - '41
Daus. up to 949.0 F.

SIR ORMS. FOBES DICTATOR
44 daus. up to 1014 F.

MAUD INKA ORMSBY FOBES

ORMS. F. BESS D. K. LASS
365d 19793 4.1% 808.3

SIR B. O. F. 618T
6 A. R. daus. up to 920 F.

B. O. F. D. K. LASS
365d 4y 22195 3.7% 816.4

RUBY ACRES — Elkhorn, Wis.

FLOYD PECK, Manager **S. D. RUBY, Owner**

A Report from "The Home of the Braves"

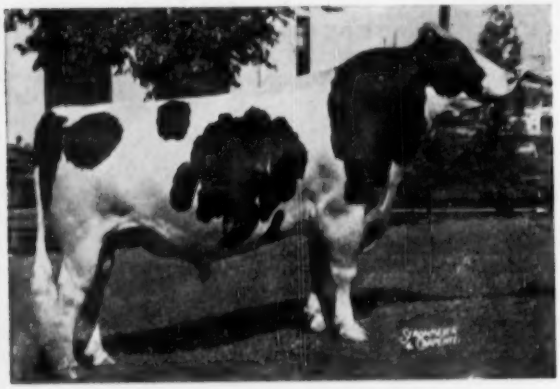

FREEBAER RAG APPLE BRAVE
Grand Champion — Eastern States Exposition, 1954. Honorable Mention All-American 2-Yr.-Old, 1952.

Brave's first daughter to freshen has been milking 174 days. Freshening at 2 years, she has 8710 lbs. milk and 302 lbs. fat and is still going strong. This outstanding heifer has a lovely udder, both fore and rear. More Braves are due soon. Stop by and take a look.

Brave is a son of Montvic Rag Apple Chief (VG-GM) out of the Very Good Llenroc Sylvia with a good string of records up to 736 fat. Sylvia, just fresh, is starting out the best she ever has with 4460 lbs. of milk and 198 lbs. fat in the first 62 days. She made 104 lbs. of fat for the tester in December.

FREEBAER FARMS

R. D. 4 — FORT PLAIN, N. Y.

Fred Baer, Owner

Bill Lamphere, Herdsman

All-American Reproduction--★

CRESCENT BEAUTY LADY GLORIA (EX)
All-American 3-yr-old 1949
Grand Champion Waterloo D. C. C. 1949

-3-

CONSECUTIVE GENERATIONS OF CATTLE TO BE GRAND CHAMPION OR RESERVE GRAND CHAMPION AT NATIONAL DAIRY SHOWS

CRESCENT BEAUTY COMMANDER
(Excellent)
All-American 2-yr-old, 1951
Res. Grand Champion, Int. Dy. Show, Indianapolis, 1951.

-3-

CONSECUTIVE GENERATIONS OF CATTLE TO BE ALL-AMERICAN OR RESERVE ALL-AMERICAN

COMMANDER CRESCENT QUEEN FOBES
(V. G. at 2 years)
Res. All-American 3-yr-old, 1954.
Res. Grand Champion, Waterloo D. C. C., 1954

CRESCENT BEAUTY HOLSTEINS

Allen Hetts — Ft. Atkinson, Wis.

★

New York Annual Meeting, January 24-26

Full Program at Rochester to be Climaxed by Convention Sale

New York Holstein breeders and friends will meet for their 35th annual convention at the Powers Hotel in Rochester on January 24-25-26, with the Monroe, Livingston, and Wayne-Ontario Holstein Clubs as hosts. A full program will occupy the agenda from 9:00 a. m. on Monday, January 24, through the Convention Sale, January 26. There is no extraordinary business scheduled in the call of the meeting, other than election of officers and directors, but with the price squeeze in agriculture now in effect there is bound to be considerable interesting discussion.

The host committees are headed by Carl G. Wooster, general chairman, aided by the following committee heads: Bill Ashford, Reception; Arthur Dewey, Entertainment & Banquet; Russell Dennis, Milk Bar; Maynard Hall, Breakfast & Luncheon; Glenn Nice, Publicity; George Durkee, Finance; and Hugh M. Hughes, Sale.

Officers of the New York Association are D. J. Roberts, president; H. Ben Mitchell, 1st vice-president; F. Murray Wigsten, 2d vice-president; Harry Underwood, treasurer; W. D. Brown, secretary; and W. J. Baldwin, assistant secretary.

Dr. De Graff to Speak

Dr. Herrell De Graff of Cornell University is the main speaker at the afternoon session of the business meeting on January 25. Widely known through his participation in the promotion of dairy products on the ADA sponsored Bob Hope show, and also through a recent article published in Life. Dr. De Graff is Babcock Professor of Food Economics in the School of Nutrition at Cornell.

Other Activities

The Monday session is given over mainly to committee meetings plus the Junior Activity Conference and the Milk Marketing Conference—both of considerable value to those who participate. In past years the Milk Marketing Conference has been guided by Dr. E. G. Misner, noted Economist from Cornell who we understand will again be in attendance.

At 8:00 p. m. on Monday will be an informal reception such as has become popular during the past few years. This year's reception is financed by the Harris Wilcox Sales Organization.

On Tuesday there will be special events and features for the ladies who do not attend the regular meeting.

Convention Sale

Untried for many years is the additional feature of a Convention Sale sponsored by the host clubs. The sale will be held in a heated building at Edgerton Park which is in the west central part of Rochester and is scheduled to begin at 10:00 a. m.

The sale is under the joint management of R. Austin Backus, Inc., and Harris Wilcox, and the sixty head selling were all personally selected by Leo Blanding of Brattleboro, Vt.

Teacher: "In which of his battles was King Boroskov slain?"

Student: "I'm pretty sure it was his last one."

Congratulations

MT. PLEASANT DICTATOR REBECCA (VG)
Gr. Ch. Ia. State Fair, 1950.
1644 F., 1st 4 lact. — 2X.

To Henry and Sonny Bartel, Hastings, Minnesota on winning Res. All-American on the bull calf, Master Re Dictator.

We are proud to own his dam (pictured at left) she was grand at the 1950 Ia. state fair and a consistent winner in the Nelson Rehder and our show herds the past five years. We have a 2-yr. old daughter and a young son from this strong brood cow.

This son and daughter are sired by our Lange Burke Master Premier, a son of Dunloggin Dutchmaster from an own daughter of Burke. The jr. get of this Lange bull was first at the All-Iowa Fair of 1954. His two year old daughters are giving him a plus proving.

Ecklora Salle George Elenore, VG, who heads our top family has just finished a 6-yr. old record of 844 F. on 2X.

— Visitors welcome —

IOWA Buy Holsteins

— Typlus Herd —

C. H. & Morris Miller — Clarion, Iowa

— BEST WISHES FOR 1955 —

As we go into the New Year and review our herd progress of 1954 we are more than pleased with the young daughters of Dobihaft Prince Var Return — we referred to them in our last ad as "Little Beauties."

Our herd consists of our "star" cow, North Star Leslie Lynd, her two daughters and several granddaughters; also nine North Star Colonel George daughters; 18 daughters of North Star Victor Concentrate; a few daughters of such well known bulls as Curtiss Candy Masterpiece, Curtiss Candy Dandy Curtiss, two Pabst Roamer granddaughters; and, of course, the "little Prince" daughters. Total number, 51.

IOWA Buy Holsteins

"Var Prince Return" is a son of the Ex-GM Dunloggin Lochinvar Prince from a daughter of the plus proven Colantha Prince Man-O-War.

We usually have a good young cow or heifer for sale.

Dobihaft Holstein Farms

Mr. and Mrs. Ottis Taylor — Mr. and Mrs. Bruce Taylor
Mr. and Mrs. James Souer

DELTA — IOWA

- Something New In A High Quality Consignment Sale --

NEW YORK CONVENTION EXHIBITION AND SALE

ROCHESTER, NEW YORK — WEDNESDAY, JANUARY 26

Sale at Edgerton Park in Rochester — Blood and T.B. Tested. All Calfhood Vaccinated. Mostly Bang's Certified

Sale at 10 A.M.

The Bred Heifers Are From These High Record Dams!

1 from 935-lb., 3X, 4% dam
1 from 913-lb., 2X, 4.7% dam
1 from 907-lb., 2X, 4.2% dam
6 from 602 to 679 lbs., 2X dams
7 from 500 to 592 lbs., 2X dams

60 Registered Holsteins

These High Record Cows & Heifers Sell!

1 with 789 lbs., 4½y, 2X, 4.6%
7 from 606 to 692 lbs., all 2X but two.
17 from 503 to 569 lbs., 6 at 2 yrs., all 2X but one.

The Marvelous Bull Offering Includes Sons of Three 900-lb. Dams and Two "E" Cows!

1 from 946-lb., 3X, 3.9%, "E" dam
1 from 935-lb., 3X, 4%, "VG" dam
1 from 914-lb., 2X, 4.3%, dam
1 from 811-lb., 3X, 3.6%, "VG" dam
1 from 757-lb., 2X, 3.9% "E" dam
1 from 751-lb., 2X, 4%, "VG" dam
1 from 168,535-lb. lifetime milk producing dam.

EVERY MILKING ANIMAL IS ABOVE 500 LBS. FAT!
EVERY BRED HEIFER IS FROM A DAM ABOVE 500 LBS.!

★ Consignors ★

Aungier Bros., Tully
Beacon Milling Co., Cayuga
Bennett Farm, Victor
Church, R. C., Baldwinsville
Cornell, Ithaca
Crowell, Donald, S. Dayton
Davis, Arthur, Pitcher
Durkee, George J., Clifton Sprgs.
Edmunds, Robert, Delavan
Fairchild, Leslie G., Oriskany Falls
Fenlon Bros., Tully
Flanders, Robt. C., Arkport
Foote, Chester H., Ft. Edward
Gorton, Eugene, Stone Ridge
Gwynn, Edw. J., Caledonia
Hall, Maynard, Clyde
Handy Farms, E. Aurora
Harden Farms, Camden
Jones, C. J. & Son, Lisbon
Kelsey, Monford S., Canastota
Lawrence, Glenn W., Corfu
Liberty Hill Farms, Henrietta
Linehan Bros., Clifton Sprgs.
McIntyre, Howard D., Perry
McNinch, James T., Belmont
Moncony Farms, Spencerport
Moore, Warner A., Ghent
Nagle, Thomas N., Webster
Patrick, Leon J., Leicester
Roberts, Carrollton A., Canandaigua
Smith, E. R., Seneca Falls
Szold, H. J., Washingtonville
Thomas, Harold E., New Hartford
Thompson, Robt. M., Jr., Ogdensburg
Waite, Arlon G. & Son, Alexander
White, J. Lee, Sherman
Wilcox, Harris, Bergen
Wooster, Carl G., Union Hill
Wright, R. Alton, Pleasant Valley
Wyckoff, C. C., Syracuse

THE CREAM-OF-THE-CROP IN THE "E. RE STATE". ALL PERSONALLY SELECTED BY THE NATIONALLY KNOWN AND RESPECTED BREED STUDENT, LEO R. BLANDING.

A "VG" Twice 600-lb., 2X Dtr. of "King Var" From "Mary Pontiac" Sells!

EDNACHESTER MARY PONTIAC M-O-W
365d 11y 3X 32030 M 1122 F
One of the greatest cows at Harden Farms. The consignor is **Chester Foote, Ft. Edward.**

Ednachester Queen Mary "VG" has 619 lbs. fat with 17090 lbs. milk, 5y, 2X, 3.6%, and again on test finishing with 600 lbs. fat, 305 days, 2X. By "King Var" from the wonderful "Mary" family bred at Foote's and developed at Harden's. Her 1122-lb. dam is maternal and ¾ sister to the "E" 1246-lb. "Mary Man-O-War."

Due shortly after sale to son of Pabst Reburke Duke from a "King Var" dtr. that was 1st at N. Y. and out of "Mary Man-O-War."

AN UNUSUAL OPPORTUNITY TO PURCHASE SO VALUABLE A BREEDING COW FROM SUCH A MARVELOUS FAMILY!

THREE BRED HEIFERS FROM 900-lb. FAT DAMS SELLING!

• • A lovely heifer by Mallary Monitor (938-lb. son of Mallary Farm Rag Apple Triumph) and out of a "VG" Montvic Pathfinder daughter that has 100,000 lbs. milk in her lifetime and individual records to 935 lbs. fat with 23,190 lbs. milk, 5½y, 3X, 4%. Due in July back to her sire. Her service age full brother also sells.
—Harold E. Thomas, New Hartford

• • A dtr. of Pebble Beach Emoco Rajill from a daughter of Chieftain Ormsby Fobes with 913 lbs. fat and 19538 lbs. milk, 6y, 2X, 4.7%. Due in March to a son of Spring Farm Fond Hope from an 850-lb., 4y, 4.2%, dam.
—Glenn W. Lawrence, Corfu, N. Y.

• • A dtr. of Hurlwood Marathon Sensation from a dam with 907 lbs. fat and 21780 lbs. milk, 9½y, 2X, 4.17%. Dam's dam has 735 lbs. fat, 2X, and dam's full sister 864 lbs., 3X. A tremendous cow family. Due in June to her maternal brother.
—Mooredale Stock Farm, Ghent, N. Y.

Hugh M. Hughes, Sale Chairman

HARRIS WILCOX — **R. AUSTIN BACKUS, INC.**

Joint Sale Managers

Bergen, N. Y. — **Mexico, N. Y.**

PLEASE TURN PAGE FOR MORE

NEW YORK STATE CONVENTION SALE

MIDDLE COW OF THIS GROUP IS SELLING!

BEST THREE FEMALES BRED BY EXHIBITOR AT NEW YORK STATE FAIR, 1953.

The center cow is Harden Farms Lochinvar Leesa who has 692 lbs. fat with 18620 lbs. milk, 3½y, 3X, 3.7%. By Harden Farms King Lochinvar from the lovely uddered Harden Farms Deen Onalee with 739 lbs. fat. Due Feb. 10 to Dunloggin Deen Var . . . also from Harden Farms is Harden Farms Deen Janis who has 536 lbs. fat and 13930 lbs. milk, 290d, 3y, 3X, 3.8%. By Dunloggin Deen Var from 768-lb. dam. Due Feb. 16 to Dunloggin King Var.

—Harden Farms, Camden, N. Y.

A 789-lb. 4½y, 2X, 4.6% Dtr. of RAYMONDALE ORMSBY KING!

Great young cow with 789 lbs. fat and 17318 lbs. 4.6% milk, 4½y, 2X. By the famed Raymondale Ormsby King from a 500-lb. dam. A real feature. Due sale time to a richly bred Clyde Hill bull.

—Handy Farms, E. Aurora, N. Y.

The Dtr. of An "E" Full Sister to Smithland Supreme Champion's Dam!

Bred heifer due after the sale. By President Lochinvar (sire of an All-American in 1953) from an "E" 576-lb. full sister to the 812-lb. dam of Smithland Supreme Champion. Also a bred heifer from a 500-lb., 2y, 2X dam.

—Monford S. Kelsey, Canastota

Three "Close" Heifers from High 500-lb. Dams!

Cornell . . . by Shanley Bessie Supreme from 568-lb., 4½y, 2X, 4.2% dtr. of 769-lb. dam, 3rd dam 700 lbs. Due Jan. 5 to gr'son of Weber Burke Dusty Jo.

C. J. Jones & Son, Lisbon . . . by $4,000 Cashman Graceful Master from 592-lb., 4½y, 2X dam. Due Feb. 5 to Carnation Dominator.

Geo. J. Durkee, Clifton Springs . . . by son of "Viscount" from 545-lb., 5y, 2X, 3.7% dam. Due before sale to gr'son of Pabst Regal.

A TREMENDOUS BATTERY OF SEVEN HIGH RECORD BULLS!

A DEAN RAG APPLE ORMSBY GRANDSON FROM AN "E" DAM WITH 946 LBS. FAT ON 3X!

Born Sept. 1, 1953. By Hedge Adean Adana from the "E" Fall Creek Ormsby Hilda who has 946 lbs. fat with 24267 lbs. milk, 7½y, 3X, 3.9%. Dam also has a 9 lactation total of 155,140 lbs. milk. Dam is 3rd member of 4-generation group of 100,000-lb. cows.

—Carl G. Wooster, Union Hill, N. Y.

A 935-LB. FAT GRANDSON OF "PATHFINDER"!

Bull born March 21, 1954. By Mallary Monitor (938-lb. son of Mallary Farm R. A. Triumph) from a "VG" Montvic Pathfinder dtr. with 935 lbs. fat and 23190 lbs. milk, 5½y, 3X, 4%. Dam also has 100,000 lbs. milk.

—Harold E. Thomas, N. Hartford, N. Y.

A "CAVALIER" SON FROM A 914-LB., 2X, 4.3% DAM!

Born Oct. 16, 1953. By Carnation Imperial Cavalier "E". His dam has a marvelous group of records headed by 914 lbs. fat and 20900 lbs. milk, 6y, 2X, 4.3%.

—Judge Carrollton A. Roberts, Canandaigua, N. Y.

A KNOLLWOOD CHIEF GR'SON FROM AN 811-LB. "VG" DAM!

Bull born March 17, 1954. By Elgan Posch Chief, who is an 800-lb. Knollwood Chief son. His dam is a "VG" cow with five records from 736 to 811 lbs. fat, 3X and lifetime total is 176,165 lbs.

—Thomas N. Nagle, Webster, N. Y.

A "JOVE" SON FROM AN "E" DAUGHTER OF LAUXMONT ADMIRAL LUCIFER!

Bull born March 6, 1954. Son of Rag Apple Abbekerk Jove (terrific Rag Apple pedigree) from an "E" dtr. of Lauxmont Admiral Lucifer with 757 lbs. fat, 19254 lbs. milk, 6y, 2X, 3.9%. Dam's sire is maternal brother to sire of Archie Meek's "Queen" cow.

—H. J. Szold, Washingtonville, N. Y.

A 751-LB. GR'SON OF SOVEREIGN COCHRAN 3ELLS

Bull born March, 1954. By Cochran Sovereign Fairbrae from a "VG" 751-lb., 2X cow with 8 recs. above 600 lbs. fat, 2X. She an outstanding individual and a lifetime 4% tester.

—Leslie G. Fairchild, Oriskany Falls, N. Y.

A "DICTATOR" SON FROM 168,535-LB. DAM!

Bull born Jan. 4, 1954. By Genodale Lady Boy Dictator (GM-E) from a dam that has three 700-lb., 2X records and a liftetime total of 168,535 lbs. milk at nearly 14 yrs. and still going strong.

—Howard D. McIntyre, Perry, N. Y.

SEVEN GREAT BULLS — EACH A GOOD INDIVIDUAL, THREE FROM 900-LB. DAMS, TWO FROM "E" DAMS, FOUR FROM 100,000-LB. DAMS!

WEDNESDAY, JANUARY 26 — ROCHESTER, N. Y.

Four More 600-lb Fat Cows in this "Select" Sale!

Donald Crowell, S. Dayton . . . a 623-lb. fat cow with 16183 lbs. milk, 5½y, 2X, 3.9%. From a twice 600-lb. gr'dtr of Commander Posch. A real one due right after the sale.

Arthur Davis, Pitcher . . . a gr'dtr of Rosie Perfection with two consecutive fat records above 600 lbs. fat and 15,000 lbs. milk, 2X, 4%. Due before sale to son of World Champion.

Craiglen Farms, Bergen . . . a top record 4-yr-old with 606 lbs. fat and 15540 lbs. milk, 2X, 3.9%. By a high record grandson of Montvic Rag Apple Sovereign. Due sale time to a well-bred son of Pabst Regal.

Fenlon Bros., Tully . . . a Staffordshire Montvic Crusader dtr. with 602 lbs. at 5 yrs., 566 at 3 yrs. and 513 at 2 yrs., all 3X, all with high tests. Due before sale to Curtiss Candy Invincible.

☆ SIX BRED HEIFERS FROM 600-LB. FAT DAMS ☆

Maynard Hall, Clyde . . . dtr. of Meadow Springs Follow On Laird from a "VG" 659-lb., 2X, 4.4% Clovercourt cow. Fall heifer bred to 1246-lb. bull.

Moncony Farms, Spencerport . . . dtr. of Council Rock Worthy Aristocrat from twice 600-lb., 2X, 4% grdtr. of "Sovereign." Due in January to 1000-lb. sire.

Eugene Gorton, Stone Ridge . . . dtr. of Glenafton Monomark from a 616-lb. 2X, 3.8% dam. Due in Feb.

R. M. Thompson, Jr., Ogdensburg . . . dtr. of Graymar Triune Model Bessie from a "Taurus" dtr. with 643 lbs. fat, 3½y, 3X, 4%. Bred for next fall to a Dave Roberts bull.

Robert C. Church & Son, Baldwinsville . . . dtr. of Poestenkill Abegweit Faforit from a 621-lb., 2X dam. Due sale time to a Dunloggin King Var grandson.

Judge C. A. Roberts, Canandaigua . . . dtr. of a brother to Lochinvar from 602-lb., 2X, 4y, 4% dam. Due before sale.

☆ ☆ SIXTEEN MORE 500-LB. FAT COWS ☆ ☆

Linehan Bros., Clifton Sprgs. . . . A 569-lb., 3y, 2X, 4% grdtr. of Montvic Chieftain 7th due Feb. 13.

J. T. McNinch, Belmont . . . a "VG" four time 500-lb. fat cow due sale time.

R. Alton Wright, Pleasant Valley . . . a "VG" 530-lb., 2X, 4.2% cow due Feb. 6 to 700-lb. bull.

Howard McIntyre, Perry . . . a 516-lb. 2y, 2X, 4.3% dtr. of Butterfly Mike Genodale. Will be fresh.

Aungier Bros., Tully . . . 515-lb., 2X, 3.8%, 295d cow due Feb. 14. She is by Fairview Montvic Chieftain 12th.

E. J. Gwynn, Caledonia . . . a 517-lb., 4y, 2X, 3.7% "Cavalier" grdtr. due before the sale.

Carl G. Wooster, Union Hill . . . A 558-lb., 289d, 2X, 3.7% cow that will be fresh.

Robert Edmunds, Delavan . . . a 530-lb., 2X dtr. of Dunloggin Marker due soon to 1000-lb. bull.

C. C. Wyckoff, Syracuse . . . A 518-lb., 2y, 2X, 3.8% dtr. of Dunloggin Master Boon due sale time to Curtiss Candy Invincible.

L. J. Patrick, Leicester . . . a 503-lb., 2y, 2X, 3.9% dtr. of a 770-lb. cow. Due before sale.

Bennett Farm, Victor . . . a 506-lb., 2X, 3.8% cow that will be fresh to Curtiss Candy Della Bomber.

Liberty Hill, Henrietta . . . a KBC 11th dtr. with 537 lbs., 2ny, 304d, 2X, 4.2%. Will be fresh.

Robt. C. Flanders, Arkport . . . a 528-lb., 4y, 2X, 3.8% cow due Feb. to "King Var" son.

E. R. Smith, Seneca Falls . . . A 532-lb., 4½y, 3X, 3.8% cow due Feb. 6.

J. Lee White, Sherman . . . A 535-lb., 2y, 2X, 3.6% hfr. will be fresh to Pebble Beach Prince of Wayne.

A GRAND CHAMPION 600-LB. COW SELLING!

MAYVILLE ORMSBY BEAUTY NEPTUNE

Made 616 lbs. fat with 17680 lbs. milk, 5½y, 2X, 3.5%. Will be fresh — a wonderful cow. Grand Champion at W. N. Y. B & W Show, 1953.

Arlon G. Waite & Son, Alexander, N. Y.

A "PROFESSOR" DTR. FROM BEACON

BEACON KING SALLY

By Harden Farms King Professor from dtr. of Newmont Major with 6 recs. averaging 500 lbs., 2X. Maternal sister 614 lbs., 3y, 2X, 4%. Due after sale to Beacon's Clyde Hill bull.

— The Standards Are High —

The committee instructed Mr. Blanding to select only cows and heifers with above 500 lbs. fat and bred heifers from 500-lb. fat dams.

Remember: Every Milking Animal is Above 500 lbs. Fat!
Every Bred Heifer is From A Dam Above 500 lbs. Fat!
Every Bull is From A Dam Above 700 lbs. Fat!

Be Sure To Attend This Sale of Carefully Selected, Well-Bred Holsteins

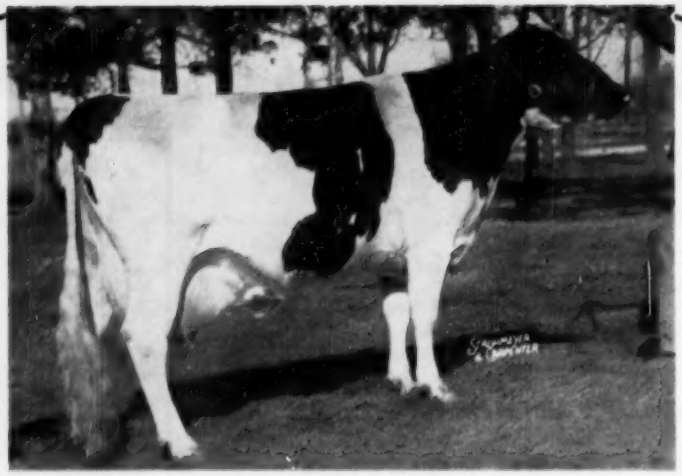

LARRIETTA BURKE BONNIE (VG)

A daughter of Wisconsin Admiral Burke Lad, she has records up to 833 lbs. fat and is the dam of 3 "VG" daughters and 1 "GP" daughter.

The dam of PABST SIR FOBES BURKE

PABST SIR FOBES BURKE is our junior herd sire assisting the top proven Pabst Burke Pilot, our son of old Burke. Fobes is sired by Pabst Sir Regal Fobes, therefore making him a ¾ brother to **Pabst Fobes Burke,** the 1954 All-American 2-Yr-Old Bull.

TRUNLAN FARMS

JOSEPH KIERMEIER
Manager

CERTIFIED — VACCINATED — ACCREDITED
WINCHELL MOUNTAIN RD. — MILLERTON, N. Y.

EVI C. SCHOLZ
Herdsman

Woosterdale Prince

◆ A Selected Pedigree Bull ◆

To the

New York Convention Sale

A Son of Our "Ex" Hilda Cow

PRINCE, a son of the highly proven NYABC bull —Hedge Adean Adana, is out of Fall Creek Ormsby Hilda (Ex), a grand old cow in our herd with 155,870 milk and 5,838 fat and still producing — making 715 fat in her last lactation on 2X. Her best record is at 7 yrs. when on 3X she made 952 fat. Her dam had over 140,000 lifetime and the next dam had over 202,000 milk and 7400 fat. We also have a "VG" daughter of Hilda with 505 fat as a 4-yr-old. Another daughter in Ted La-Mott's herd is going over 100,000 lbs. milk this year making the 4th generation of 100,000 lb. producers. Considering the 2 high record dams on the sire's side added to the above production — **Prince is a bull good enough to head any herd.**

◆ Also Consigned ◆

Mopsy Willardson Sanford Two (VG-87 pts.), a 7-yr-old daughter of the proven Huff Sir Tony Sanford with 15,220 milk and 558 fat in 289 days on 2X. We consign this Mopsy cow very reluctantly for we believe she is a real prospect and one that will be a credit to any herd. She freshened Dec. 21, 1954 and is milking close to a can a day. Buy her January 26th at Rochester.

Woosterdale

— Acc. · Cert. —

Carl G. Wooster — **Union Hill, N. Y.**

Farm located between Wolcott and Fair Haven, N. Y.

To the New York Convention Sale

Two 600-lb. 4-Yr-Olds

1. **LADY RAG APPLE AMBASSADOR (GP)** born July 7, 1949

3y	320d	2X	10,080	4.1	413	
4y	365d	2X	15,122	4.1	620	DHIA

This outstanding young cow is a daughter of Elmcroft Royal Ambassador XXX—a Montvic Monogram grandson out of the great Pathfinder daughter Montvic Bonheur Emily (*Ex). Her dam is a granddaughter of Montvic Rag Apple Sovereign. She was bred May 8, 1954 to Ebonite Regal Ormsby, a son of Pabst Regal out of a 741-lb. dam.

2. **MAY FAIRBRAE PAL (GP)** born Aug. 10, 1949

4y	305d	2X	13,980	3.7	511	DHIA
4y	320d	2X	15,540	3.9	607	DHIA

This good foundation prospect is a double great granddaughter of Sovereign and a double granddaughter of Clear View Rag Apple Sovereign. The best records of her 3 nearest dams average 16,956 milk and 604 fat. May was bred April 22, 1954 to Ebonite Regal Ormsby.

See them at Rochester on Jan. 26th

We like the above cows very much and we let them go only to support the State Sale. Their udders are outstanding.

We recommend them to you and we also recommend the State Sale. You will be glad you attended.

CRAIGLEN FARM

Bergen, New York

HARRIS WILCOX
Owner

ELMER ASH
Manager

To the New York Convention Sale - - -

Edgerton Park — Rochester, N. Y. — January 26th

A 530-lb. Cow out of a 662-lb. Dam

and bred to: Brook Lodge Ormsby Majestic

The Cow

Poplar Point King Marion

Born March 4, 1947

273d	6 yrs.	3X	15,030	3.8%	512	(still in progress)
305d	4½ yrs.	3X	13,880	3.8%	530	
305d	3½ yrs.	3X	12,370	3.5%	432	

She's Bred the Same as this Great Cow

POPLAR POINT MARCUS BEAUTY (VG)

Marion was bred May 6, 1954 to Brook Lodge Ormsby Majestic, the son of Creston Rag Apple Magic (SMP) out of Brook Lodge Knight Brown Betty (VG), our 731-lb. daughter of Dunloggin Knight out of a daughter of Dunloggin Matador Della. What a pedigree her calf will have!!

Poplar Point Marcus Beauty (VG)

7-11	305d	2 & 3X	21,540	3.5%	754
9-3	305d	2 & 3X	24,370	3.27%	797

She is a daughter of Ormsby Segis Homestead Marcus, a bull with Herd Test daughters to 836 fat. Her dam is Oswego River Elm Piebe, a Very Good daughter of King Pietertje Ormsby Piebe 5th, with the following record: 13 yr. 3X 305d 18,592 milk 2.37% and 628 fat.

Poplar Point King Marion is a daughter of Poplar Point Pathfinder King out of Poplar Point Marcus Mary. Pathfinder King is a son of our Very Good herd sire, Poplar Point Pearl Pathfinder (HIR daughters to 842 fat) out of Oswego River Elm Piebe the dam of Beauty. Marion's dam is Poplar Point Marcus Mary, a paternal sister to Beauty with the following records: 9y 305d 3X 17,970 3.7 662 and 7½y 305d 3X 16,610 3.7 616. The daughters of Ormsby Segis Homestead Marcus have been great building blocks in the Poplar Point herd.

POPLAR POINT FARM

E. R. SMITH, Owner

SENECA FALLS, NEW YORK

(On Cayuga Lake, Route 89, 6 Miles South of Seneca Falls)

acc.—cert.

JOVE'S SON from a LUCIFER DAUGHTER —

to the New York Convention Sale, Rochester, Jan. 26

His Dam — Classified "Excellent"

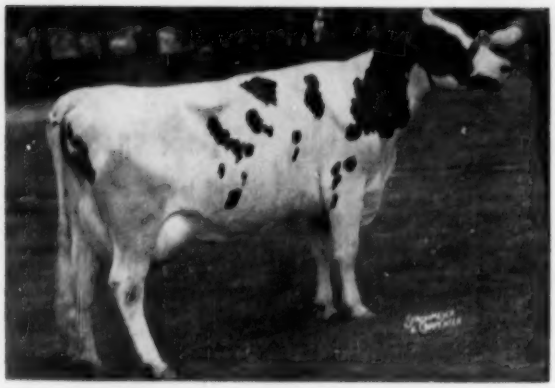

His Dam — Classified "Excellent"

and she also produces!

2y	365d	2X	16,260 m	3.7%	606.4 f	HT
4y	305d	2X	17,543 m	3.6%	639.6 f	HT
5y	362d	2X	18,227 m	3.7%	679.3 f	HT
6y	360d	2X	19,254 m	3.9%	757.9 f	HT
7y	296d	2X	18,186 m	3.8%	698.0 f	HT**

** In progress, it should exceed her 6y record!

She is KORNDYKE LUCIFER ECHO 2787451, a daughter of Lauxmont Admiral Lucifer (VG-SMP)

Himself, Selling ... His Full Sister ... His Oldest Maternal Sister

MATHEWSFIELD LUCIFER
Born March 6, 1954 — Pictured November 7, 1954.

MATHEWSFIELD JOVE LUCILLE 3654018
Pictured at 1y 10m.

MATHEWSFIELD R A LUCINDA 3092011
Now completing her third lactation and making over 22,000 lbs. milk with 850 lbs. fat.

His Sire — An Intensely Bred Rag Apple

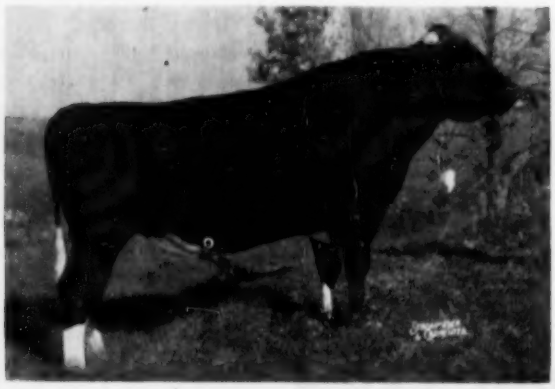

His Sire --

RAG APPLE ABBEKERK JOVE 1175724

He has an intense Rag Apple pedigree difficult to equal with his 3 nearest dams averaging 933 lbs. fat and his 15 nearest dams (no skips) averaging 943 lbs. fat. His 3 nearest dams — Ajax Abbekerk Jewel (*Ex — 876 fat), Montvic Abbekerk Jewel (*Ex — 1019 fat), and Montvic Champion Abbekerk (GM — 905 fat) — are his sire's 3 direct dams.

Sire: ELMCROFT SCEPTER (XXX)
Hon. Mention for All-Canadian Aged Bull, 1949. By Montvic Monogram (XXX-Extra) from Ajax Abbekerk Jewel (*Excellent) with 2 records over 800 lbs. fat.

Dam: MONTVIC ABBEKERK JEWEL (*Excellent)

5y	365d	3X	27,766 milk	3.67%	1019 fat
6 lacts:			131,354 milk	3.57%	4690 fat

Dam of Ajax Abbekerk Jewel (*Ex); daughter of Montvic Champion Abbekerk (GM — Res. All-American 3-yr-old, 1935).

Mathewsfield Lucifer — His Dam and His Sire's Dam "Excellent" — Sells at Rochester, N. Y., January 26

Mathewsfield

H. J. SZOLD, Owner **Washingtonville, N. Y.**

To the N. Y. Convention Sale — Jan. 26th

EDNACHESTER QUEEN MARY — MARY PONTIAC'S DAUGHTER

¾ SISTER TO DAM OF QUEEN MARY

EDNACHESTER MAN-O-WAR MARY (Ex)
Record at 11 yrs.: 28,033 milk and 1246 fat. Her last 4 lactations average 1138 fat.

DAM OF QUEEN MARY

EDNACHESTER MARY PONTIAC M-O-W (VG)
11 yr. 365d 3X 32,030 milk 1122 fat
4 other records average over 950 fat.

EDNACHESTER QUEEN MARY is a daughter of **Dunloggin King Var** out of the 1122-lb. cow pictured above. Her ¾ sister, Ednachester Mary Lochinvar, topped the 1953 Earlville Invitational Sale going to Harden Farms where she is now promising 1000 lbs. of fat. Queen Mary's records:

5y	365d	17,090	3.6	619	HIR	2X
6y	295d	15,120	3.8	574	HIR	2X

EDNACHESTER STOCK FARM

Acc. - Cert.

Chester H. Foote
Fort Edward, N. Y.

Artison to the . . .

New York State Sale

Jan. 26th — Rochester, N. Y.

FAIRBRAE SOVEREIGN ARTISON

Born March 10, 1954

A Son of "Cocky" out of A

100,000 lb. "VG" Dam

This exceptional young herd sire prospect is a son of Sovereign Cochran Fairbrae, our son of Sovereign Cochran that was just sold to NEPA. His dam is Ormsby Artis Plus (VG) with an outstanding string of records — up to 751 fat on 2X — four over 600 lbs. — records total over 120,000 lbs. milk and 5200 lbs. fat. The 3 maternal sisters to Artison have a best record average of 516 fat on 2X. The paternal sisters have all been classified with the following results: 1 "VG," 8 "GP," and 4 "G." **This bull can head any herd.**

FAIRBRAE FARM

Oriskany Falls, N. Y.

LESLIE G. FAIRCHILD

Acc — Cert Phone 2898

A Top Two-Year-Old to the New York Convention Sale . . .

LAWREVALANT DEKOL PIETJE

3710902 - Born Aug. 9, 1952

She has a 914-lb. 2X dam! Her records . . .

6y	365d	2X	19,514	4.7	914
5y	316d	2X	16,060	4.7	755
8y	317d	2X	16,970	4.4	737
9y	316d	2X	16,190	4.4	712
7y	305d	2X	14,490	4.4	621
4y	323d	2X	12,380	4.2	511
3y	322d	2X	12,290	4.0	494

Now going great again at 11 years.

This wonderful cow is by the well-proven CHIEFTAIN ORMSBY FOBES, son of Montvic Chieftain 7th from an 800-lb. daughter of Sir Bess Ormsby Fobes Dean.

The Heifer's sire — PEBBLE BEACH EMOCO RAJILL 990735 whose daughters have very good udders, milking to 65 lbs. at 2 years. He is by a grandson of Marksman and out of Pebble Beach Judy, daughter of Chieftain 7th.

The heifer is bred to an 865-lb. son of Spring Farm Fond Hope!

See her, with two crosses to Chieftain 7th and one to Dean, at the sale. Perhaps she is the highest record heifer (dam with 914 fat) in the sale. Also consigning a 520-lb. 2X daughter of Montvic Rag Apple Triune due after sale.

GLENN LAWRENCE — Corfu, N. Y.

To the NEW YORK CONVENTION SALE

. . . Ferry Lane Elizabeth De Kol

Her 2X Records Under Practical Farm Conditions

Age	Days	Milk	Fat
2-11	291	12,760	452
2-10	332	15,780	603
4-10	365	20,090	709
6-0	332	17,010	621

Officially Classified Very Good

FERRY LANE FARM NICHOLS, N. Y.

George Pringle, Owner

Write for Big New

88 PAGE CATALOG

Contains the most up-to-date line of Artificial Breeding Equipment available anywhere.

It's filled with hundreds of worthwhile agricultural supply items for the dairymen and livestock breeder.

Write today for free copy.

INSEMIKIT COMPANY, INC. Dept. C

426 HITCHCOCK ST. BARABOO, WISCONSIN

A Real Bargain . . .

is this Oct. 18, 1954 bull calf. He's a Sovereign grandson, nicely marked but fairly dark in color. His dam is a great brood cow—her oldest daughter has been high in Canada with 6y 2X 305d 19,980 4.23 845 fat; another daughter just finished 2y 2X 305d 10,228 4.77 488 fat. The sire's dam has 5y 2X 22,790 4.29 977 and in 7 2X lactations has 127,128 lbs. 4.1% milk, 5209 fat. There is great lifetime producing behind this bull.

A bargain for early purchase, priced for March delivery at $500. We pay express and guarantee him to be a breeder and that the buyer will be satisfied.

DOUGLAS HART

Woodstock, Ontario

Canada's Leading 100,000-lb. 2X Herd

"Where Better Bulls are Bred"

THE NEW MAINE CHAMPION

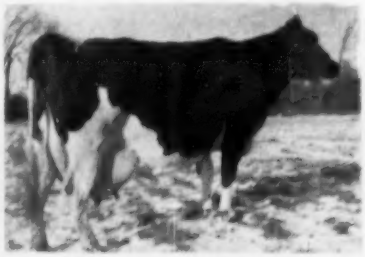

CARLENE BESS BURKE DIRECT 2874902 (VG)

A recent distinguished addition to the 1000 lb. 2X list. Photo taken the day before her recent calving, only 18 days over a year from her previous freshening. Maple View Farms, Corinna, Me.

Here is the picture of the new Maine State champion 2X producer whose record of 25,165 lbs. milk, 4.2% and 1063.7 lbs. fat in 332 days was announced on Page 8 of our December 18 issue.

Bred at Maple View Farms, she is a daughter of Dauntless Togus Direct (Excellent Gold Medal) who by this record becomes one of an exclusive list of three sires of our breed having two daughters above 1000 lbs. on 2X.

Carlene dropped her first calf at 2 years 9 months and produced in HIR 365d, 14,488 lbs. milk, 571 lbs. fat. Her next pregnancy resulted in a miscarriage. Calving again at 4 years 9 months, she produced in 323 days 16,744 lbs. milk and 645 lbs. fat. Her next calf was born on December 1, 1953 at 6 years of age. Her official production in 305 days of this record was 24009 lbs. milk, 4.2% and 1008.3 lbs. fat. Mr. Nutter writes that as she was heavy with calf they were anxious to dry her off but she was milking nearly 70 lbs. daily at the end of her 10 months. Her final credits cover 332 days of production and are as given above. She has now calved again, on December 19, only 18 days over a year from her previous calving, which certainly adds lustre to her performance. She dropped a big lusty heifer calf by Gray View Pansy Pilot and according to Mr. Nutter appears to be starting on another big record. The fact that she is home-bred makes the performance all the more pleasing to Fred Nutter and his son, Robert, who is in direct charge of the herd operation.

A HEIFER CALF FOR MISTRESS GRACIOUS

At the recent Earlville Invitational Sale, "Duke" Vanduesen, the herdsman at Pinwood, Livingston Manor, N. Y., reported that Dunloggin Mistress Gracious gave birth to a heifer calf on Nov. 23, 1954. This great addition to the Pinwood herd is sired by Pinwood Master Aristocrat, the son of Dunloggin Melcross that is senior herd sire for Mr. Burr Sherwood's Pinwood Farm.

Mr. Sherwood purchased Mistress Gracious for $5200 at the Cashman Dispersal a little over a year ago. In that same sale her two sons were the top selling animals, both going to Lehigh Valley Cooperative Farmers Dairy Herd Improvement Center, Allentown, Pa.

The older son, Cashman Graceful Mister, was sired by Deen Var Champion, a son of Dunloggin Deen Var out of a twice over 1000-lb daughter of Newmont Mutual Marathon. Just recently this bull has qualified for his Silver Medal Production award and he has a 12 pair HIR proof that shows an increase of 56 lbs. fat on 497-lb dams.

The younger son was sired by Maple Haven Master Var, the son of Dunloggin Wonder Var out of Dunloggin Mistress De Ormsby, a Woodmaster daughter with 3 records over 1000 lbs. fat. This bull sold for $7600.

Mistress Gracious, sired by Woodmaster is out of the great Dunloggin La Grace, a brood cow extraordinary featured in the July 3rd **World.** This Excellent cow just died last spring at past 19 years of age. During her life span she had 13 calves within a period of 14 years and she spent her last ten years at Elmwood Farms in Illinois.

Another offspring of Dunloggin Mistress Gracious who is quite famous is Weejoe Gracious Wintorias (VG-GM). This proven bull, sired by Winterthur Wintorias (a son of P.O.F. 14th), is now in service at the Central Ohio Breeding Association.

LONGHURST CORRECTION

The ad writer for Longhurst Farms, Mexico, N. Y. made a glaring mistake in the Dec. 18th Longhurst ad. Reference was made to the former Longhurst herd sire, Crownhurst Plutocrat Perfection, and while Perfection was on the writer's mind, it came out Crownhurst Segis Perfection, another good Crownhurst bred bull but not the one that was used by the Delongs.

Crownhurst Plutocrat Perfection, a a Silver Medal production sire, was son of Crownhurst Plutocrat, son of Carnation Ormsby Perfection out of Carnation Heilo Bessie Walker. The dam of this former Longhurst sire is Crownhurst Joh Perfection, a 622-lb daughter of K B K O Perfection, the son of the Excellent Rosie Perfection.

Harden Farms' Breeding Program Represented In The New York State Sale

HARDEN FARMS LOCHINVAR LEESA (VG)

4½y	280d	3X	16,299 milk	579 fat
3½y	365d	3X	20,389 milk	735 fat
29m	331d	3X	13,980 milk	510 fat

HARDEN FARMS DEEN CRYSTAL (Ex)

5y 8m	365d	3X	31,949 milk	1103 fat
7y 0m	365d	3X	32,354 milk	1102 fat

A daughter of Dunloggin Deen Var and a sister to Deen Janis (selling) and Deen Onalee (the dam of Leesa).

By Harden Farms Deen Janis

Born November 7, 1950

3y	290d	3X	13,390 milk	536 fat
2y	332d	3X	11,500 milk	416 fat

Janis is a daughter of Dunloggin Deen Var out of Orchard Gore Rag Apple Jewel, a Very Good daughter of Montvic R A Emperor Johanna with 6 records that average over 700 lbs. fat on 3X. She was bred May 10th to Dunloggin King Var.

SEE AND BUY THESE COWS ON JANUARY 26TH AT ROCHESTER, N. Y.

By Harden Farms Lochinvar Leesa (VG)

Born May 1, 1949

This outstanding young cow is a daughter of Harden Farms King Lochinvar, the King Var son out of the great Council Rock Rag Apple Moselle. Her dam is Harden Farms Deen Onalee, a daughter of Dunloggin Deen Var with a 3-yr-old 3X record of 19,810 milk and 720 fat in 342 days. Leesa was bred May 4th to Dunloggin Deen Var.

3 BEST FEMALES AT N.Y.S.F., 1953
Harden Farms Lochinvar Leesa is the one in the middle.

1ST GET OF SIRE AT N.Y.S.F., 1954
This get by Dunloggin King Var was nominated for All-American this past year. King Var Gets have been first at the New York State Fair five times in the past six years.

HARDEN FARMS — — CAMDEN, N. Y.

TED GOES CALLING

In Utah

Utah County, down around Provo, is "Carnation country" in Utah, which is divided about evenly between herds of the Burke and the Carnation bloodlines. Not many folks realize that many of the Utah Burkes are really second cousins to the Carnations, the common blood being the Hazelwood family, which both Carnation Milk Farms and the Utah State Industrial School used as foundation material.

Rich-Herd Holstein Ranch

With the help of Grant Richards, we were able to make five brief farm visits in Utah County one November morning before flying up to Boise, Idaho for the Fieldman's Planning Conference.

Grant is a busy man. He lives on his own dairy ranch at American Fork, and also heads up the Animal Husbandry Department at Brigham Young University at nearby Provo. He is milking a foundation herd of about 24 head, 21 of them Carnation, Hallrose and Willowdale bred Hazelwoods. There are four daughters of Carnation Governor Madcap (VG), the son of the former World Champion "Capper" that was purchased from Dunbar & Middleton Farms, Colfax, Indiana for one of Utah's first artificial breeding units. He made his home at Brigham Young University. One of these daughters is the dam of Rich-Herd Madcap President, the bull calf from this herd nominated for 1954 All-American. She was classified Very Good at 2 years and has records of 524 at 2y and 534 at 3y, 2X. She was undefeated in 1954 as a 4-year-old. Her dam is also a member of the herd, an Excellent Willowdale cow with 658.9 lbs. as an 8-year-old, she the dam also of Destiny, the senior herd sire.

There are three daughters and three granddaughters of Hallrose Progressor, two with records over 600 lbs. on 2X in heifer form; one daughter of Hallrose Hazel Royal, and two by Hallrose Hazel Charmer.

This is one of the top producing herds of Utah, in addition to being one of its strongest in type. Their last three herd averages are 498, 480 and 441 lbs. of fat. The herd classified as follows: 1 EX - 9 VG - 9 GP - 3 G.

Some of the younger things are sired by Clyde Hill Elsie Tidy Lad 8th (VG), a Silver Medal Production Sire on 22 pairs, and now in service for the Cache Valley ABA. He is sired by the VG-Gold Medal sire, Clyde Hill Elsie Tidy Lad and out of Clyde Hill Stelletta Corona Rock (VG) with records up to 844 lbs. fat, her full sister with two over 1078 lbs. fat.

Last fall Grant took a trip to eastern Ontario where he selected a shipment of 51 head of Canadian Holsteins, mostly of Lonelm Texal Fayne breeding, and a few Fond Hopes. Ten of these are in his own herd, 23 are at BYU, and 17 went to Bello Lane, a new purebred herd near Salt Lake City. Those we saw were of remarkable uniformity, and we were impressed with their appealing dairy chracter.

CORRALS AT RICH-HERD HOLSTEIN RANCH
This method of handling bulls and young stock is common to Utah dairying, where the pleasant climate permits year-around open housing.

Brigham Young University

This institution of higher learning has an enrollment of about 5000 students from every state of the Union. It is supported by the Mormon Church. Its beautiful campus, situated on the eastern edge of the bustling city of Provo, is surrounded by snow-capped mountain scenery. Its Holstein herd of about 30 milking cows made a 522-lb. 2X average last year, ranking first for milk (13805 lbs.) and 2nd for fat among the nation's college herds on 2X milking. They still have a number of the big, rugged daughters of Carnation Governor Madcap, as well as some by Havendale Imperial Inka Bracelet (EX), a Silver Medal Type sire, by a son of Carnation Governor Imperial.

Twenty-three head of the animals Grant bought in Canada last fall have gone into the BYU herd.

The Warnick Herds

Charles Warnick and his brother, Steve, are partners in one of Utah's top producing Holstein herds near Pleasant Grove. Their dad is Merrill Warnick, former Director of the National Association and for the past two years, the very active President of the American Dairy Association. His farm is nearby, and Charles and Steve have built their breeding program around the bloodlines developed in the home herd. They use sires together. Merrill's prefix is "Warnilla" and Charles and Steve used "Country" for their naming system.

The first sire that attracted nationwide attention to the Warnick herd

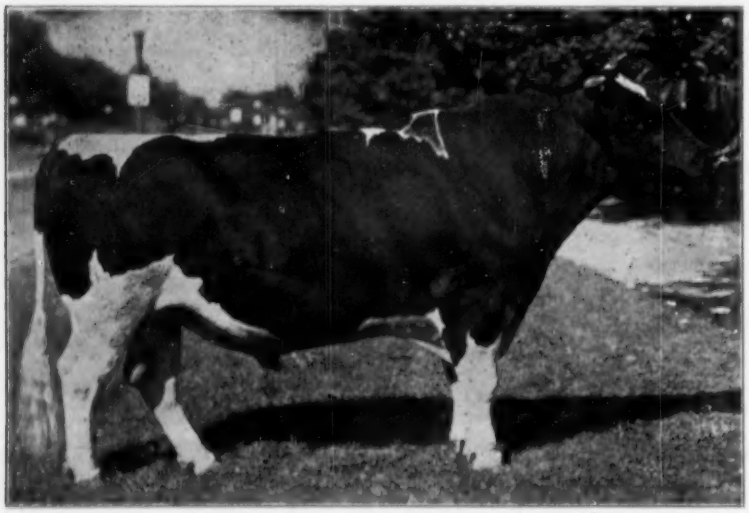

CARNATION GOVERNOR MADCAP
This son of Governor of Carnation out of Carnation Ormsby Madcap Fayne, former World Champion milk producer, came to Brigham Young University from Dunbar & Middleton Farms of Indiana. He has left a broad impression upon the breed here through extensive use artificially. We saw daughters in both the Richards and BYU herds.

FROM PIPER BROS. FARMS —

2 Reserve All-American Choices — 1 Honorable Mention

CLIMAXING A VERY SUCCESSFUL YEAR

RESERVE ALL-AMERICAN 2-YR-OLD BULL

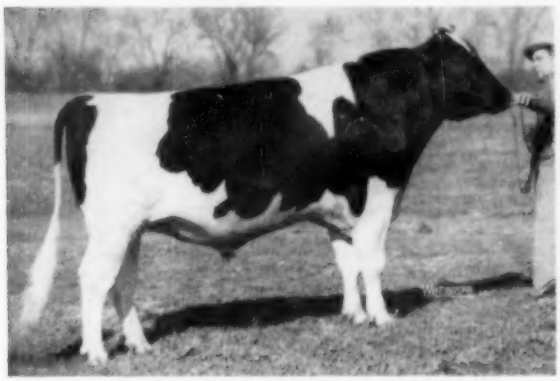

CHRISTY HOMESTEAD FORETELLER
Improves on his Honorable Mention Jr. Yrlg. record in 1953. Semen from "Foreteller" available by writing Piper Bors., Watertown, Wis. He was not lower than 2nd in any show exhibited.

RESERVE ALL-AMERICAN PRODUCE OF DAM

FORETELLER AND CHRISTY HOMESTEAD FORERUNNER
Both winners from the Christoph cow, Mayflower Homestead Daisy May. The Excellent "Forerunner" owned by Rahr Malting Co., was 1952 All-American 2-yr-old bull.

HONORABLE MENTION ALL-AMERICAN AGED COW

A daughter of Coldstream Prilly Fobes Posch, our Very Good proven son of Pabst Roamer in service at Piper Farms.

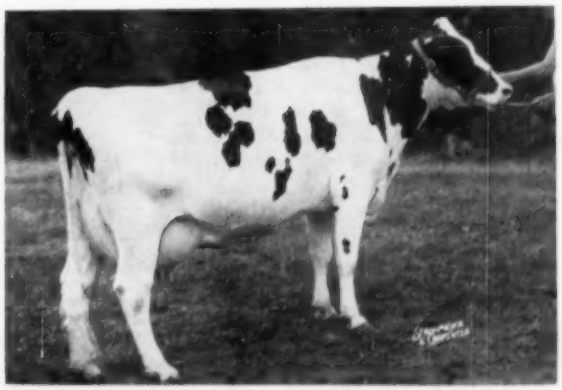

COLDSTREAM POSCH FOBES WALKER

First place aged cow Waterloo, Nat. Dairy Cattle Congress. Second place Wis. State Fair. Third place Chicago Int. Dairy Show. First prize best uddered cow — Waterloo and Chicago.

Write for Sire Directory and Terms for Service to Piper Sires
Carnation - Homesteads - Burkes - Strathmores - Dunloggin - Admirals

WATERTOWN

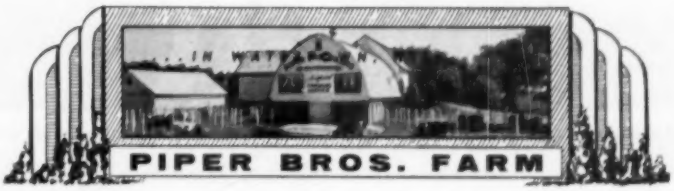

WISCONSIN

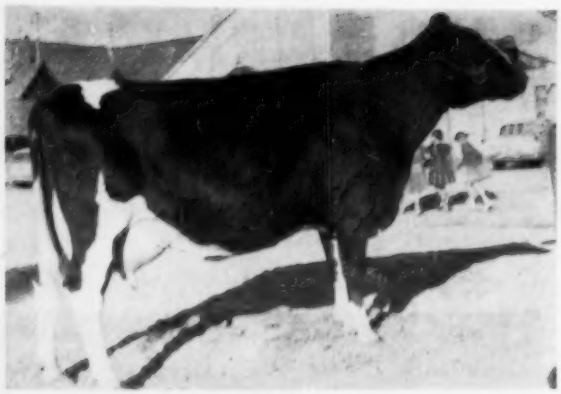

RICH-HERD MADCAP PRINCESS
VG at 2y and with 2X records of 524 at 2y and 534 at 3y. She was undefeated as a 4-year-old in 1954, winning at both the Richmond Black & White Show and Utah State Fair for her breeder and owner, Grant Richards, American Fork, Utah. Her son was nominated for All-American Bull Calf, 1954.

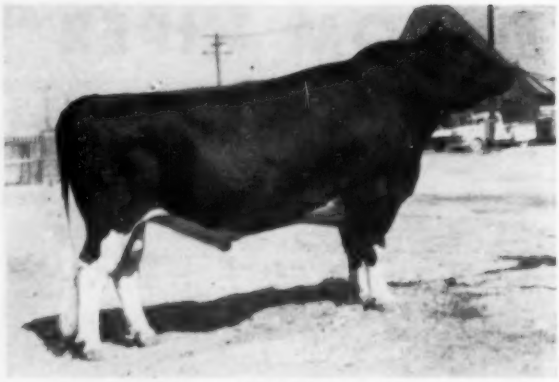

WEBER DICTATOR BURKE
This 3-year-old son of Weber Burke Cricket by Maytag Ormsby Fobes Dictator was grand champion at the 1954 Utah State Fair. Note that he is a maternal brother to the popular "Raven" bull at Pabst Farms. His sire and his maternal brother each have "gets" nominated for All-American in 1954.

was Carnation Governor Pontiac, HIR proven son of Governor of Carnation born in 1933. He was proven in the Warnilla herd, and sold at advanced age to Adohr Farms in California where he sired many high record daughters, including one with three records from 1012 to 1119 lbs. fat.

He was followed by Carnation Country Gentleman, a son of Imperial from a daughter of Carnation Chieftain. He became a Gold Medal sire in the two Warnick herds, and was also used some at Carnation before coming to Utah. Charles and Steve still have three of his daughters left, and there are three more in Merrill's herd. Four of these six now have over 100,000 lbs. milk on 2X at 9 to 11 years of age. One in Merrill's herd has made seven records over 600 and up to 798 lbs. They are big, strong, persistent cows.

This bull was followed by a Hazelwood - bred sire named Edgemont Black Chief (VG), sired by a son of Imperial. After him came Carnation Lieutenant Colonel, a son of Revelation from a daughter of Imperial, that made Silver Medal Production for the Warnicks' and is now in service at the Westby, Wisconsin artificial breeding association. His highest record daughter to date is a 616-lb 3-year-old at Charles' and Steve's place. This herd has a 500-lb herd average year after year on 2X milking. Their top producer has 789 lbs. fat at 6 years, she by a son of the Carnation Governor Madcap bull.

Merrill is now using a son of Black Chief out of a VG 700-lb Country Gentleman daughter that has been tried in the herd of Rulin Barnes, Kaysville, Utah. The junior sire is a son of Harold Shaw's "Crete Tidy" bull out of the Dauntless daughter of the twice 1000-lb "Fernside" cow.

Utah State Hospital

We had time for a very brief look at the Utah State Hospital herd near Provo. Here is another high producing herd of "Carnations" headed by a Revelation son that they call the "Lancaster" bull. He is doing a fine job of smoothing out rumps and udders, and his offspring are commanding top prices in the Utah State Sales.

Following the Planning Conference in Boise we had the pleasure of riding back down through the Snake River Valley and the Magic Valley of Idaho, and Utah's famous Cache Valley, with Fieldman George Blosser, before flying on to Colorado for an interesting day with Dick Silver in the Denver area. We'll leave the Idaho and Colorado visits for an early issue and finish up Utah with our account of the Plowman Bros., Ross Gordon and Industrial School herds. We had to miss some old friends for lack of time.

Plowman Brothers

It was milking time when we drove into the Plowman barnyard right in the village of Smithfield, and Jed and Ron were busy, feeding cows and calves, and getting the milking machines set up. This is another of Utah's old-line Carnation herds,

(Please turn to page 64)

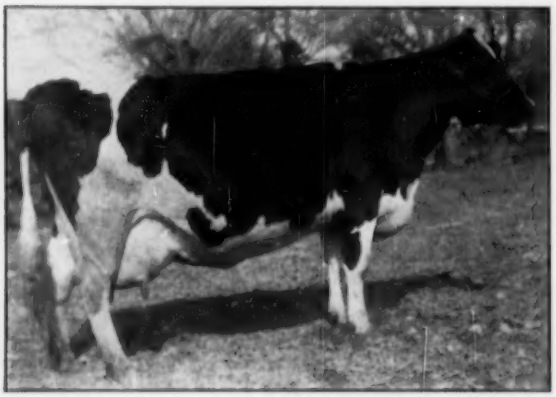

TWELVELMS HARTOG SEGIS
She has 771 lbs. fat. Her daughter was first prize 3-year-old at the 1954 Utah State Fair. Owned by Ross Gordon, Smithfield.

WHR MISS BAPTISTA
One of the great cows in the Ross Gordon herd at Smithfield, Utah. She was grand champion at the 1953 Utah State Fair.

THE 1953 ALL-AMERICAN BULL CALF

Comes Back As 1954

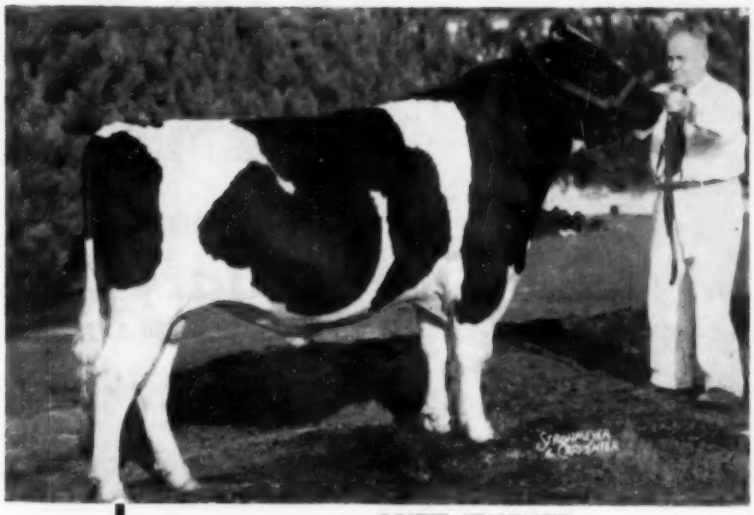

OOSTIE STANDOUT

A half interest has been sold to Joe Carrington, Carrington Farms, Austin, Texas.

All-American Senior Yearling

In the tough 1954 circuit our show herd made, Oostie Standout was 1st and Jr. Champion at Michigan, Ohio, Missouri, Illinois, Mid-South and Kentucky, Grand at Mo., Res. Grand at Ohio. First at Chicago and 5th at Waterloo.

FORSGATE SUPREME BURKE

← Honorable Mention All-American Bull Calf

1954 Winnings — First prize at Illinois, Michigan, Kentucky, and Missouri State Fairs; fourth at Ohio; fifth at Waterloo; and eighth at Chicago International. A son of the twice All-American Aged Bull, Smithland Supreme Champion (Ex). Now owned by H. B. Hales & Jones Hales, Amarillo & Canyon, Texas.

Our hearty congratulations to the breeders of these two grand show bulls—to A. C. Oosterhuis, Oconomowoc, Wisconsin, breeder of Oostie Standout who showed this bull to All-American bull calf last year. And to Forsgate Farms, Jamesburg, New Jersey, the breeders of the bull calf, Forsgate Supreme Burke.

MARK YOUR CALENDARS

Monday APRIL - 11

For The Wolverine Classic

AT WILLIAMSTON, MICHIGAN

CONSIGNMENTS NOW BEING ACCEPTED

— ONLY 5 BULLS — ONLY 45 FEMALES —

THEY
MUST BE
"TOPS"
FOR THIS SALE
OF HIGH QUALITY ANIMALS

WRITE:—

C. B. SMITH

Williamston, Michigan

THE MICHAEL

— FOUNDATION HERD SIRE —

WILLOW SPRINGS CRESCENT SIR ECHO (EX-8MP)
Hon. Ment. All-Am. Aged bull, 1950

12 daus.	14889	3.47%	518
12 dams	12381	3.59%	446
Increase	+2508		+72

His VG full sister and 12 daus. with records up to 722 F. sell.

ROSE O'SHARON STAR REGAL (VG)
Son of Pabst Regal (below) (Ex-GM). His dam "June"—pictured top opposite page.

AT THE FARM NEAR

SHARON, WISCONSIN

Farm located 3 miles west on the Sharon-Beloit road or 15 miles east of Beloit.

SATURDAY

February 19

Starting at 11:30 A. M.

45 HEAD

Registered Holsteins

A HIGH PRODUCING HERD MAINTAINING 410-LB. FAT AVERAGE FOR THE PAST 8 YEARS.

13 cows of the present small herd with 500 to 722-lbs. fat. 4 cows due shortly before the sale—14 cows due from sale day to April 17.

This is one of southern Wisconsin's finest foundation herds that will go out and perform for its new owners and prove profitable in production and type.

Mr. Brill has sold his farm and the machinery sale will be held on February 22.

SIRE OF HERD SIRE AND OF TWO DAUGHTERS

PABST REGAL (EX-GM)
Leading Hon. List sire, 1950. All-Am. Get, 1949 & 1951.

SIRE AND SERVICE SIRE OF TEN

CHRISTY HOMESTEAD FORETELLER
Res. All-Am. 2-yr-old, 1954. Son of Carn. Homestead Highboy (Ex-GM).

HER SON SELLS— JUNIOR SIRE

ROSE O'SHARON CRESCENT ORMSBY MABEL (VG)
F. 305d 2X 4.3% 585 6y

T. B. ACCREDITED — BANG'S TESTED — CALFHOOD VACCINATED

BRILL DISPERSAL

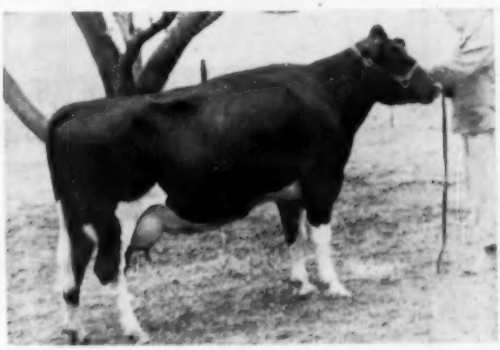

ROSE O'SHARON ORMSBY BURKE JUNE (EX)
365d 3y 2X 14118M 517F
299d 7y 2X 13097M 513F
Dam of Rose O'Sharon Star Regal, VG herd sire.

← **Both Selling** →

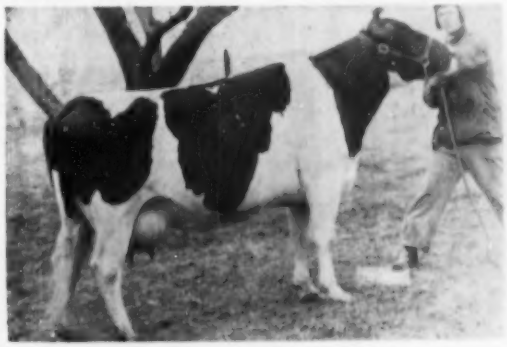

ABBEKERK SUSAN FOBES (VG)
225d 9y 2X 15161 4.2% 637
Life milk record 95,559 lbs. 4 daus. sell with dam

ROSE O'SHARON ADMIRAL FOBES (VG)
268d 4y 12669 3.5% 448 F.
Daughter sells with 442 and 473 F. Sister sells with 578 F. 2 yrs.

← **Daughters of Echo Selling** →

ROSE O'SHARON CRESCENT ABBY (GP)
365d 4y 2X 19476 3.6% 703F
Full sister also sells with
345d 6y 2X 18613 3.9% 722F

DAWN ADMIRAL JULE BETSY (EX)
Hon. Ment. All-Am. 4-yr-old, 1953. Cl. Ex. in every breakdown — top of Hickory Creek sale.
365d 3y 2X 14879M 521F

← **Her Daughter By Echo Sells** →

Daughter By Star Regal Sells

ROSE O'SHARON CRESCENT SKYLARK MARY
296d 4y 2X 12309 3.9% 478
Dau. of Wil. Spr. Cr. Sir Echo, the SMP sire.

WRITE FOR CATALOG AND INFORMATION TO

PIPER BROS. FARMS — Alvin R. Piper, Sales Mgr.

WATERTOWN, WISCONSIN

For catalog in advance of the sale send 50 cents.

Our Glory is in "Reflection"

Our senior sire is a son of A B C Reflection Sovereign, the breed's premier sire of All-Americans and All-Canadians. Furthermore his dam, A B C Nancy Sovereign, is out of Glenvue Nettie Jemima, the 1954 All-Canadian Aged Cow!

His Son — Our Senior Sire

To date we have 8 milking daughters of A B C Palmyra Sovereign R. The oldest one finished her junior 2-year-old record with 686 lbs. fat, 3.8%, 2X, an Arizona State Record. One other has finished, with 436 as a junior 2, and has 72 lbs. in her first 21 days as a 3-year-old. The others are on test, four now sure to go well over 500 lbs., and every one of them is well ahead of her dam at the same age. They will be classified in March. They have tight, beautifully shaped udders, and uniform dairy quality.

ABC PALMYRA SOVEREIGN R
Our son of ABC Reflection Sovereign out of the daughter of Glenvue Nettie Jemima — a great pedigree — a great bull. His sons and artificial service for sale.

A B C Reflection Sovereign, the sire of "Palmyra", is the only bull in All-American history with three All-American daughters in the milking classes. "Reflection" himself, and his sire and dam as well, were All-Canadians. He is the sire of three 1954 All-Americans, and three All-Canadians and three Reserves.

And WE Had One Nominated!

Our own favorite brood cow, Clover Fay Chief, was nominated for All-American Aged Cow. She didn't make it, but we love her just the same. We are using her sensational young son by Glenafton Symbol, and our calf pens are full of bright "Little Fays" out of our daughters of A B C Palmyra Sovereign R.

Artificial Service to "Palmyra" For Sale

He works well by this method, and he positively does not carry the red factor. Write us for artificial contract and full details.

Eilloc Farm

Mr. and Mrs. Alfred Stump **Rt. 4, Box 182** **Phoenix, Ariz.**

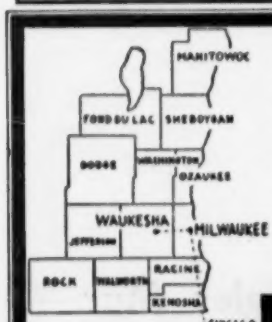

WHERE HOLSTEINS HAVE BEEN BRED AND DEVELOPED FOR 56 YEARS.

PUREBRED AND GRADE HOLSTEINS

Selected for Type and Production, T. B. Accredited —Blood Tested. Some calfhood Bang's vaccinated. From 200 of better Wisconsin herds. We are in position to fill small or large orders for interstate or export.

— Service of —

W. L. Baird, Arthur Bennet, Harvey Swartz, Ed Weyker, Frank Swartz and Don Stouffer at your disposition.

FOR INFORMATION WRITE
INTER-COUNTY DAIRY CATTLE ASSN
BOX 177 WAUKESHA WIS.

(Continued from page 60)

though the bloodline has been diluted a bit with some artificial breeding crosses during the past few years. There were several big daughters of their previous bull left in the herd, the Silver Production Sire, Carnation King Governor. They are banking heavily on the young bull, Naches Foreman, owned jointly with his breeder, Clayton Allard of Yakima, Washington. He's a stylish white bull, 1st and grand champion (I believe as a 2-year-old) at the 1954 Cache Co. Fair. His sire is Sutten Oaks Var Monty, the Strath Var son of Sutten Oaks Sexton Claremont, and his dam is Natches Trilby with 983 lbs. fat in the Allard herd. His calves look good.

Ross Gordon

It was after dark by the time we left Plowmans' to go to Ross Gordon's on the other side of town. Ross was about ready to start milking, but the cattle were still in the "collecting shed", a broad, low-ceilinged shelter where the milkers were enclosed before taking their turns through the three-stall milking parlor. This was an interesting set-up, using Surge milkers and a bulk tank cooler, without the pipeline.

There were some most impressive animals in the herd. One was WHR Miss Baptista with 541 lbs. fat, a great bodied black cow, grand champion at the 1953 Utah State Fair, and one of several real choice ones that came from the Wyoming Hereford Ranch herd. She is a daughter of Rocky Hill Imperial Mont Romeo.

But the deepest cow of all (don't know as we've ever seen a deeper one!) was Twelvelms Hartog Segis that came from Clyman Farms in Wisconsin. She is by a Chip of Nettie and Aaggie bred sire and out of a daughter of Baker Farm Hallelujah. Her best record is 771 lbs. fat, 3.7%. Her daughter was first prize 3-year-old at the 1954 Utah State Fair.

Another impressive cow is Wern Farm Creamelle Royal (VG), that came from Wern Farms, Waukesha, Wis. She has five records over 600 lbs. and one over 700. Ross has five beautiful daughters of her, two classified Very Good, and the others still too young. He is also using her son sired by Clyde Hill Elsie Tidy Lad 8th, mentioned previously as a former sire in the Grant Richards herd. Ross has 23 daughters of this bull and they are beauties. The Cache Valley ABA now owns him.

Utah Industrial School

The breeding program at this institution has made a fantastic impression upon the Holstein breed in the

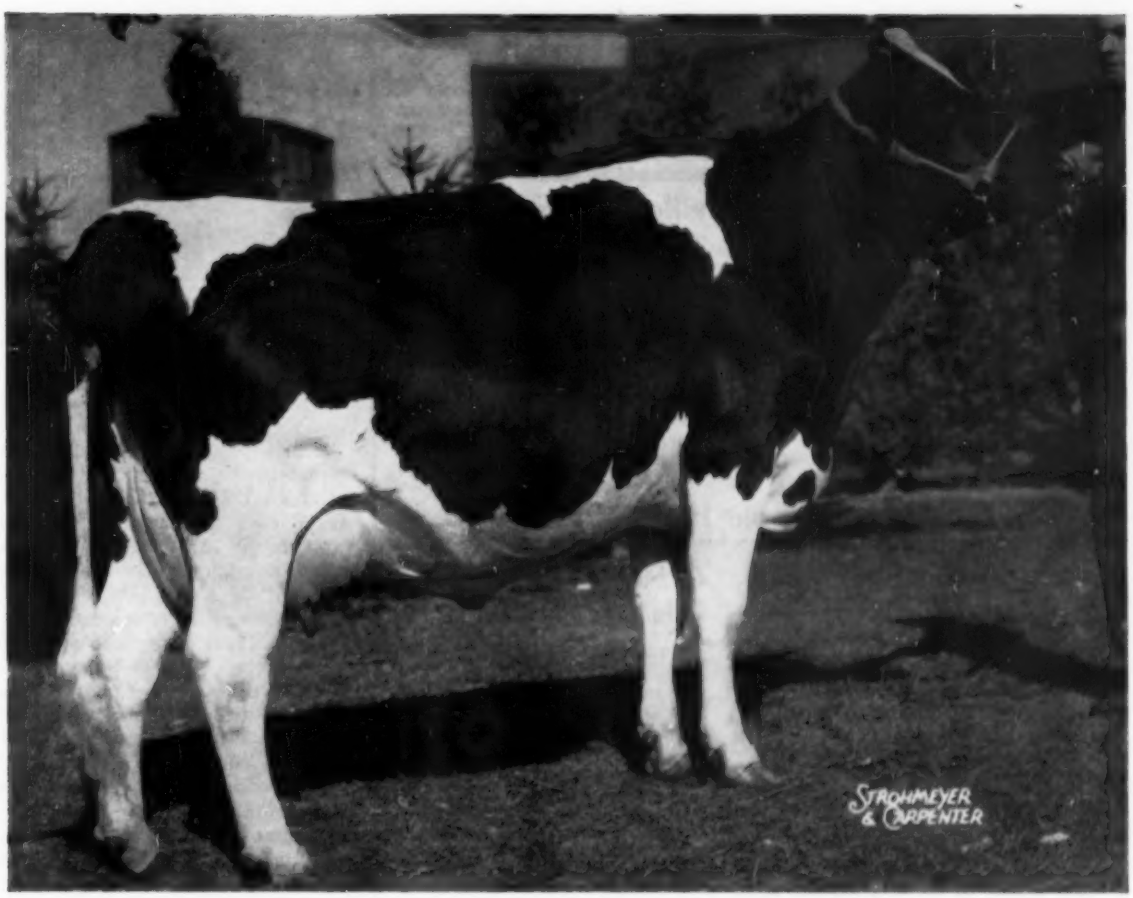

COCHRAN SOVEREIGN MEG (V G)

All-American 2-Yr-Old, 1952 and sold for $4850 in the General Cochran Dispersal, 1953. Her 2-yr-o'd record: 14,341 milk, 4.3%, and 618 fat.

—She is one of the great daughters of SOVEREIGN COCHRAN (VG-GM)—

▶ Her Son by Tony is Ready For Service ◀

We will consider selling half or full interest in this very promising sire. Write for complete information.

Remember

His sire, Sovereign Commander Antonio, is a Silver Medal bull. Thirteen AR and HIR daughters have averaged 504 lbs. fat. His daughter, May, is New York State Champion with 795.6 fat as a 3-yr-old.

THIS BULL IS GOOD ENOUGH TO SHOW IN STRONG COMPETITION

Cedar Lane Farm

Oldwick, New Jersey

J. S. Johnson, Owner **Leon Snyder, Manager**

In 1954..."Make it a Habit!"

ATTEND -- BUY -- CONSIGN to the

EARLVILLE SALES

The 308th Earlville Sale is
Wednesday — February 2

At EARLVILLE, N. Y., on Route 12-B at the Madison-Chenango County Line, 40 miles southeast of Syracuse, N. Y. Sale in heated pavilion, hot dinner available.

125 Registered Holsteins

Majority fresh and close springing heifers and cows—A few open heifers or bred for spring and summer—A few herd sire opportunities in well bred young bulls of popular breeding and good records. The majority of the offerings are from Bang's Certified herds, eligible for shipment to any state. All blood tested, mastitis charts with milkers, all T. B. Accredited.

February Sale Highlights

ALMIS BESSIE POSCH

8y	365	3X	30,878	3.5	1094.1
6y	353	3X	25,517	3.5	905.2
4y	365	2X	21,791	3.7	816.6

(New York State Record)

She has other good records and her 305d record at 4y is a former State record.

A Grandson of this Great Cow . . .

From KENOTHY FARMS . . . Pennellville, N. Y.

A yearling bull by a son of Sir Bess Ormsby Fobes Dean and out of the daughter of Almis Bessie Posch. The daughter has . . .

29m 302d 2X 14.370 m. 499 f. Now off to a whale of a start as a 3-yr-old, milking over 70 lbs.

This bull is a fine individual, Grand Champion of the Oswego County Fair, 1954, and in the money at the State Fair.

From HALLCREST FARMS, Clyde, N. Y. . . .
A top heifer, OLLI HOME R A FANNY 3588676, born July 1, 1952. A granddaughter of Montvic Posch Chieftain from a 509-lb. 2X dam. Fresh by sale time to an 817-lb. son of Helengeorge Master Admiral (GM).
Also HALLCREST MASTER TRANSMITTER, a July 1953 son of the Helengeorge son and from a 528-lb. 3-yr-old 3.8% 2X.

From ROBERT BELL, Canandaigua, N. Y. . . .
A daughter of SIR BESS ORMSBY FOBES DEAN, bred to Curtiss Candy Dandy George. And her daughter (open) by CARNATION IMPERIAL CAVALIER (Ex). A great dam-daughter combination for you.

See You at Earlville, February 2

R. AUSTIN BACKUS, Inc.

SALE MANAGERS
MEXICO, NEW YORK

No Dictionary Needed!

That's *one* reason why Mark Keeney's COWPHILOSOPHY is still high on the "best seller" list of books for dairymen. It was written *for* dairymen, by a master dairyman, about successful methods of breeding and managing dairy cattle. First published in 1940 COWPHILOSOPHY is now in the 5th printing of the second (revised) edition of 1944.

COWPHILOSOPHY makes just as much plain cow sense today as it did 14 years ago. That's why we suggest COWPHILOSOPHY for your dairy library. *Price: $3.00 postpaid if remittance accompanies your order.*

HOLSTEIN-FRIESIAN WORLD — LACONA, NEW YORK

PABST GOVERNOR
Excellent, Gold Medal senior herd sire at Utah State Industrial School. Sired by Burke and out of Governess Ormsby Segis (VG) with 805 lbs. fat.

relatively short span of its existence, and their Weber (pronounced Weeber) prefix has gained international fame.

The WORLD archives do not record much publicity on this herd prior to the 1920's, even though some of their pedigrees trace back to 1913. Most of their significant foundation purchases seem to have been made in the late 1920's. They appear in the pedigrees of such cows as Weber Burke Cricket, Weber Burke Pride, and Weber Burke Bubbles, and such bulls as Weber Hazelwood Burke Raven, Weber Burke Hazelwood and Hazelwooder, Weber Burke Black Jack, and Weber Burke Cyclone.

In nearly all of these pedigrees the dam or the granddam is sired by Wisconsin Pinky, the sire that preceded Wisconsin Admiral Burke Lad in service here, (both purchased from the Wisconsin State Reformatory at Green Bay) and many of the Pinky daughters were out of daughters of Hazelwood Natsey General, a bull bred by John L. Smith of Spokane, Washington, "the father of the Hazelwoods." The "Black Jack" bull was out of a Pinky daughter and from a Hazelwood cow used by John L. Smith. The Hazelwood bull and his full brother, Hazelwooder, were out of a Pinky daughter whose dam was the result of mating Hazelwood Natsey General to his own full sister. Perfection was from a Pinky daughter. Cricket and Bubbles, the only two inbred daughters of Burke, were both from Pinky descendants, and the dam of Pride was by Hazelwood Natsey General and from a daughter of Pinky that was in turn out of a General daughter. The Burke-Pinky cross is one of the breed's foremost examples of nicking, and the Pinky-Hazelwood cross seems also to have worked well.

The senior herd sire today is Pabst Governor (E-GM), 11-year-old son of Wisconsin Admiral Burke Lad from

(Please turn to page 71)

Some Promises from Pineyhill As We Begin the New Year

1. To increase our participation in the progress of the Holstein breed.

2. To further challenge the New Jersey AR record list.

3. To encourage your interest in our promising cow families.

4. And most of all to enjoy continued association with the Holstein fraternity.

We Wish You a Happy and Prosperous New Year!

Pineyhill

WASHINGTON, NEW JERSEY

J. B. SCHAEFER, Owner **PAUL DANN, Manager**

Golden Genes, inc.

Judge The Bull By His

Most breeders agree that the best way to judge a bull is by his daughters—so we are presenting for your judgement the daughters of SOVEREIGN COCHRAN, our Very Good, Gold Medal, 8-year-old son of Montvic Rag Apple Sovereign.

Let's look at the production first. Please note that two of the daughters pictured are State Champion producers on AR. Their individual records to date go up to 665 lbs. fat on 2X as a senior 3-year-old. And here is his official proof on the first 12 pairs:

12 Dtrs. Avg.	13164	3.72	489
12 Dams Avg.	12496	3.60	449
Increase:	+668	+.12	+40

The show ring is a useful indication of type. Please note that one of the daughters pictured was All-American 2-year-old of 1952, and another was first prize 3-year-old at the strong 1954 New York State Fair. At this same show, the young son of "Gail" (pictured) was first prize bull calf.

Official classification provides the best picture of type. We are proud to show you the breakdown and averages on the 14 SOVEREIGN COCHRAN La
Please note that the bre ive
that Legs and Feet and
which the SOVEREIGN CH
points above the breed av ge.

14 Daughters	
General Appearance	
Dairy Character	
Body Capacity	
Mammary System	
Fore Udder	
Rear Udder	
Legs & Feet	
Rump	

That's the story up d
daughters are just now re
ahead of him of well-dese
EXTRA VALUE in a SO R

SOVEREIGN COCHRAN Can Sire Them

USE HIM ARTIFICIALLY WHILE YOU HAVE THE OPPO

$1000 A YEAR

For 50 shipments of 5 cc. of semen during a 52-week period, on an approximate once-a-week schedule. Breed as many of your cows as you wish. Pay $100 a month as the semen is used.

$200 A MONTH

For four shipments of 5 cc. of semen in any 30-day period, on an approximate once-a-week schedule. Breed as many of your cows as you wish.

INDIVIDUAL SERVICES, $50

We will furnish either fresh or frozen SOVEREIGN COCHRAN semen for single matings by special arrangement with breeders desiring this service. Write or phone Norris Earnshaw, Woodbourne, Dimock, Penna. for details. Phone: Montrose (Penna.) 196R4.

COCHRAN SOV
First prize 3-yr-old, N.Y
Canandaigua, N. Y.

Golden G

Daughters

HRAN aughters listed in Volume 10. bre verage is about 79.5 points, and and e Udder are breed weaknesses in GN CHRAN daughters average 4 to 5 ed av ge.

VG	GP	G	F	Avg.
6	6	1	0	84.07
8	2	2	0	86.0
6	3	0	0	89.3
12	1	0	0	87.5
3	7	3	0	83.2
4	6	4	0	82.5
5	6	1	0	86.0
6	5	1	2	82.8
10	1	0	0	88.2

up date. Remember that his oldest w rea ng maturity. He has a great future dese popularity. There will always be a SO REIGN COCHRAN calf!

m or You!

PPO TUNITY

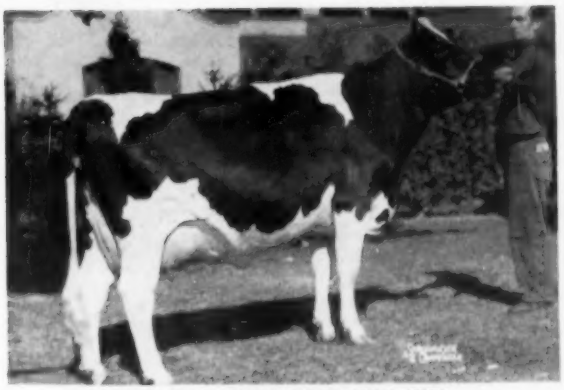

COCHRAN SOVEREIGN MEG (VG)
2½y 365d 2X 14341 4.3% 618.8
All-American 2-Year-Old, 1952. Owned by Cedar Lane Farm, Oldwick, N. J.

This One Was All-American

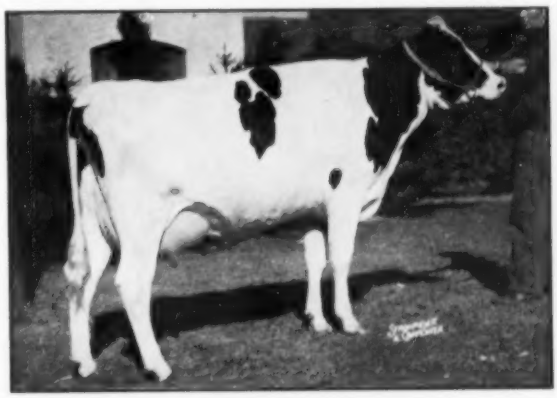

COCHRAN SOVEREIGN GAIL (EX)
3½y 365d 2X 16075 4.1% 665.0
(New Jersey AR State Champion)
Dam of 1st prize bull calf, N.Y.S.F. 1954. Owned by Pineyhill, Washington, N. J.

This One Is A State Champion

SOV REIGN FELICIA (VG)
N.Y F., 1954. Owned by Harold May,

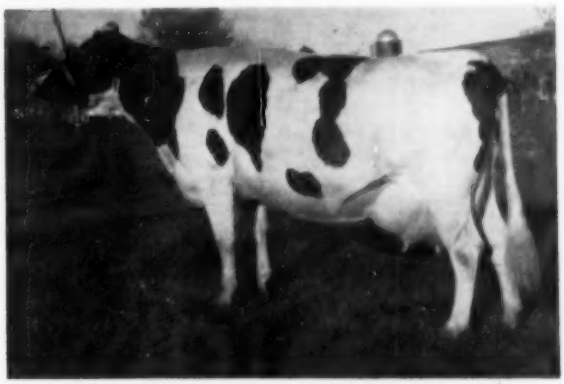

COCHRAN BONNIE HEATHER (GP)
2½y 305d 2X 11551 4.2% 483.1
(New Jersey AR State Champion)
Full sister to "Gail". Owned by Pineyhill, Washington, N. J.

This One Is A State Champion

We're Surprised and Pleased...

(But **MORE PLEASED** Than Surprised)

INKA PIETJE VEEMAN (Excellent)
Reserve All-American Aged Cow and member of the Honorable Mention Produce of Dam. She finished a 305d record of 847 lbs. fat last fall and is now fresh and milking over 90 lbs. a day.

PRODUCE OF PAULINE ORMSBY INKA VEEMAN
Honorable Mention All-American Produce of Dam. "Inka" is at the left and "Pauline" Pietje Posch Inka (VG) at the right. "Pauline" has an Excellent mammary system and a 2X record at 7y of 786 lbs. fat, 4%.

at

INKA'S

Res. All-American Award

and the

"Honorable Mention" on our Produce

◆

We were especially pleased that the judges were attracted by Inka even though her showing was limited to our two large events in Pennsylvania—the Farm Show and the State Black and White Show.

And NOW Guess What?

On December 29th we reclassified . . . and Inka's daughter "Lass" was raised from her 2-year-old VG to Excellent! She just turned 5 in December and finished her 3-year-old 2X record with 694.3 lbs. fat. Inka herself is a 94-Excellent (across the board except for her VG feet and legs). Colantha, Inka's 15/16 sister, is Excellent, with an Excellent mammary system. And Pauline, Inka's sister in the Produce, is Very Good, with an Excellent mamary system. As we may have hinted . . .

"The Inkas Are Quite A Family."

WOODBOURNE

Dimock, Penna.

WIS CHAMPION
The 3-year-old son of Wis Masterpiece out of Wis Vanity. Weber Burke Cyclone, inbred son of Burke, appears three times in his pedigree as his great grandsire. His young daughters in the Industrial School herd show great promise.

(Continued from page 66)

an 805-lb fat daughter of Admiral Ormsby Segis. In service with him is Weber Dictator Burke, the 3-year-old maternal brother to Weber Hazelwood Burke Raven, out of Cricket and by the Excellent-Gold Medal Sire, Maytag Ormsby Fobes Dictator. He was grand champion at the 1954 Utah State Fair.

We did not see Wis Champion, another 3-year-old sire which has been sampled in the herd and is now on lease to Seros Bavelas of Farmington, Utah. But we did see several of his deep, thin necked, sharp daughters, and we think he's the bull to watch at the Industrial School today. He is sired by Wis Masterpiece, All-American son of the All-American, Wis Ideal. His dam is Wis Vanity, 812-lb. daughter of Wis Ideal from Wis Venus, 914-lb daughter of Weber Burke Cyclone. If this bull clicks as his young daughters promise he will, he'll be the third Wisconsin State Reformatory bred bull to gain fame in this herd.

Another young bull being sampled at present is a son of Wis Leader out of the maternal sister to Wis Ideal. He is a senior yearling.

There are only two daughters of Burke left in the herd today, Weber Burke Ollie and Weber Burke Tulip.

This herd has won its PBR award ten times. It has an 18-year herd average of over 400 lbs. of fat and its classification score on 49 head is 83 points. Masterminding the breeding program during most of the past two historic decades were Wendell Fuhriman, now a western fieldman for the Guernsey Association, and in more recent years, DeVere Weight, who has had the difficult task of holding the breeding program up to the high standards of both type and production to which it was raised by Wisconsin Admiral Burke Lad.

Russ-Glo Farm

Offers This Outstanding

Bull Bargain

A Real Typy Calf From a Great Family

Born: Oct. 18, 1954

Sire: Houckholne Fond Yalta

A 709-lb. Spring Farm Fond Hope Son

Dam: Maplewood Meadows Ormsby Bess

"Very Good" Scored 89 points

Sr. 4	365d	2X	18,674	700	DHIA

Starting on this sensational record now:

6y	62d	2X	5,372	185	AR

The first $350 takes this calf here at the farm. His full brother, sire, and dam can be seen on page 125 of the Nov. 20th WORLD.

Other Good Bulls For Sale

Russell Kistner, Owner
R. R. 2, Goshen, Ind.

George L. Kistner, Manager
Merle Watkins, Herdsman

Phone: Dunlap 55679

It's "Open House" Every Day — —

Yes, there will be "open house" every day in 1955 at Willow Hollow. You are invited to see

PABST ROAMER CRUSADER

and his offspring as they continue to develop. Crusader's sons and daughters are deep in body, with good legs and excellent dairy characteristics. They are true "Burkes."

Sons and daughters of CRUSADER will be for sale throughout 1955. We now have an outstanding son of CRUSADER for sale. His dam is Pabst Reburke Ormsby Senorita, a daughter of Pabst Regal. This young bull, with six Gold Medal sires in his immediate pedigree, is a top notch offering.

Willow Hollow Farm

EDGERTON Route 3 WISCONSIN

On Highway 106 between Fort Atkinson and Edgerton

ROEHL BROTHERS — LYLE OGDEN, Mgr.

CERTIFIED — ACCREDITED — CALFHOOD VACCINATED

Holsteins at Mid-Atlantic Farm Show

By ALLEN N. CRISSEY and E. J. PERRY

The first dairy show of the Mid-Atlantic Fair was held in Convention Hall, Atlantic City, New Jersey, from December 4th to 8th. On hand were 185 head of cattle of which 39 were Holsteins. This show was in the nature of a combination exhibit and competitive event. Because of available space, it was necessary to limit the numbers of animals of all breeds from the participating states of Delaware, Maryland and New Jersey. All of the three groups were sponsored by their respective Holstein Associations. The judge was Professor George Trimberger of New York. Delaware, showing with 11 entries, the fewest in number, won 1 first, 2 seconds, 6 thirds, and 4 fourths. Maryland won 7 firsts, 8 seconds, 2 thirds and 1 fourth. New Jersey had 8 firsts, 4 seconds, 6 thirds, and 1 fourth.

Male Championships

The Senior and Grand Champion bull was the three-year-old Hawthorn King Wayne Regal exhibited by Vincent E. Sutliff, Gaithersburg, Maryland, with plenty of competition for both senior and grand. Reserve champion bull honors went to four-year-old Carnation Standout, owned by Friedel Dairy Farms, Viola, Delaware. This bull was formerly grand champion at Timonium but was showing here with tender feet due to too close trimming. The junior champion rosette went to Modelyne Roamer Autocrat 6th exhibited by owner J. Irving Stryker of Neshanic, New Jersey.

Forsgate Fobes Dean from Forsgate Farms, Jamesburg, New Jersey, was first prize bull calf. Topping the junior yearling males was Friedel Standout Imperial Barnett from the Friedel Farm and the University of Delaware. First place senior yearling was the previously mentioned Modelyne Roamer Autocrat 6th. Hillsboro Dandy Beets shown by G. S. Katzenstein of Andover, New Jersey, was first place two-year-old while first prize for three-year-olds and over went to Vincent Sutliff's Hawthorn King Wayne Regal.

Female Championships

The senior and grand champion female was Goldie Supreme Posch from Forsgate Farms. The reserve Grand was Hyup Pietje Janet from Logwood Farms, Reisterstown, Maryland. There was much ringside comment pertaining to the high quality of these two contenders. The junior champion, the senior yearling, Pond View Master Posch Ruby belonging to Pond View Farm, Gaithersburg, Maryland, likewise won many friends. She had formerly placed second at Waterloo and third at the International this year as a junior yearling. It was of much interest to all that her wonderful dam on 2X milking produced over 21,000 pounds of milk and 900 pounds of fat as a four year old, and in her first 192 days this year already has 595 pounds of fat.

Topping heifer calves was Monocacy Meadows Holly exhibited by Ray H. Smith of Frederick, Maryland. In junior yearlings, Forsgate Supreme Jane of Forsgate Farms came first. Pond View Master Posch Ruby won senior yearling honors. Among two-year olds Glenafton Bonheur Jasmine owned by Anderson Fowler of Peapack New Jersey, was first. Holbro Design Inka Ella was top winner in a very strong class of three-year-old. She was from the Benton Farm at Blairstown, New Jersey. First place four-year-old was Monocacy Meadows Martha from the Ray Smith herd. Goldie Supreme Posch, a Forsgate entry was top mature cow, with much competition from Hyup Pietje Janet who later bebecame reserve champion and Best Uddered Cow.

Groups

Ray Smith captured first in the Produce of Dam Class with the progeny of Monocacy Meadows Jessie. Friedel Farms got second on the produce of Emperor Inka Superior. The Best Three Females (put on the state basis) belonged to New Jersey, first, Maryland, second; and Delaware, third. In Get of Sire, Maryland won first and second followed by New Jersey and Delaware.

The total winnings of the Maryland entries was $307, for New Jersey $291.50 and for Delaware $168. This exhibition was a good demonstration of how states within a district can cooperate in a worthwhile breed event. The quality of animals on hand agreeably surprised all who saw them.

HAWTHORN KING WAYNE REGAL
First prize 2-year-old and grand champion male at Mid-Atlantic Farm Show. Sunrise Dairy Farm, Vincent Sutliff, Gaithersburg, Md. This picture was made at Maryland State Fair. He was high Honorable Mention for All-American 2-year-old bull in 1954.

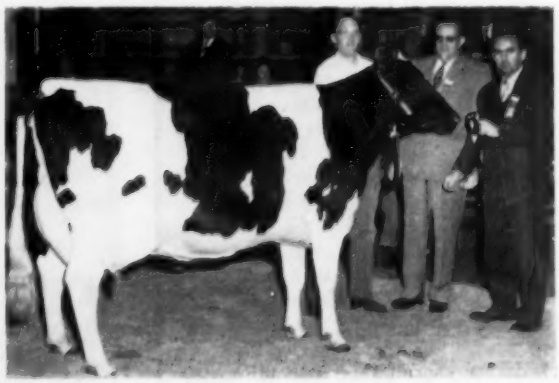

GOLDIE SUPREME POSCH
Grand champion at the Mid-Atlantic Farm Show for Forsgate Farms, Jamesburg, N. J. Duncan MacKenzie, Forsgate herdsman, is at the halter with Judge Trimberger and Bill Kenny, show superintendent.

A Great Year for A. B. C. Reflection Sovereign

The First Sire To Have Three All-American Daughters in the Milking Classes

A.B.C. SHAMROCK HARRIETT R
All-American 2-Year-Old 1951

A.B.C. SHAMROCK MILDRED
All-American Aged Cow 1954

A.B.C. SHAMROCK KIT
All-American 4-Year-Old 1954

His 1954 All-American and All-Canadian "Get"

First at the CNE, the International and Royal Winter Fair.

All-American Aged Cow

A. B. C. SHAMROCK MILDRED

4y	305d	3X	17376	3.84%	667

Fresh at Chicago and now bred back again.

All-Canadian Aged Cow

GLENVUE NETTIE JEMIMA (*E)

9y	323d	3X	24012	3.64%	873
10y	363d	3X	23299	3.64%	849

☆ Ten offspring of A. B. C. Reflection Sovereign were nominated for All-Canadian in 1954. Three were All-Canadian, three Reserve, and two Honorable Mention.

☆ He had two All-American daughters and the All-American Get of Sire in 1954, our only nominations in the All-American contest.

☆ He sired the highest priced bull at auction in North America since 1946, the $20,100 top of the 1954 Sale of Stars.

☆ He sired the top priced females at both the 1953 and 1954 Sales of Stars. His 9 sons in the Rosafe Sale this year averaged $4,424.

Artificial service to A.B.C. Reflection Sovereign is available on application to Dr. C. R. Reeds, P. O. Box 303, Maple, Ontario. Telephone: Maple 95.

Rosafé Farms

P. O. Box 692
Phone: 971-W1

Brampton, Ont.

Learn to know this symbol

"Making the certificate of registry mean more" is merely a new phrase which restates a fundamental principle of our business.

It has been the goal of breeders of Holsteins for generations and will continue to be our primary aim for years to come.

Nevertheless, once in a while it is a good idea to re-emphasize important things like making the certificate of registry mean more . . . so that we won't ever lose sight of the basic principles which have made Holsteins the great breed they are.

In advertisements, contacts with the Holstein public, articles and Association activities, breed improvement is to be stressed harder than ever in the next several years. This is a wonderful time to improve the better strains in your herd and cull the least desirable animals.

As breeders all together make the certificate of registry mean more, you can improve your own herd for better Holsteins on your farm and a still finer herd in years ahead.

Holstein-Friesian Association of America

Brattleboro, Vermont

This is one of a series of advertisements created to call to your attention the reasons why "making the certificate of registry mean more" is good business for you and your fellow-breeders. You are urged to take advantage of herd improvement opportunities offered by your Association in order that progress in development of your breed may continue.

Other such advertisements will appear in this space from time to time.

Central Ohio Breeders

"Paul" Has Been Sold - - -

Paul's Sire

MONTVIC POSCH LOCHINVAR No. 1
Silver Medal Production Sire

"Manfdell Lochinvar Paul" has been sold to Mr. M. J. Flesch, Grandview Inn Farms, Powell, Ohio. That leaves our new sire **ROSAFE TALISMAN,** a son of A.B.C. Reflection Sovereign, taking over with the jr. sire, Manfdell Invincible Pathfinder. We will have more on Rosafe Talisman in the future.

Manfdell Lochinvar Paul has sired a fine lot of calves. They are still young but very uniform and we think his job was as well done as that of his famous sire—**MONTVIC POSCH LOCHINVAR NO. 1.**

Manfdell Farm

M. & F. DELLINGER CO. — PLAIN CITY, OHIO

The Models at Rose-Front

ROSE FRONT MODEL PRIDE
2-1 365d 2X 14,180 3.7 532.9

Pride is the only Pond Gate Ovation Model daughter that milked 365 days. The other six were milked 305 days and are milking again as 3-yr-olds. Pride had a hardware operation the fifth month after freshening and came back and milked for the year. We think this is quite a record for what she went through.

We have 14 of the Models in milk and have 34 of the in all. They all look like milk cows to us. The Heifers look better and better as they develop. **Why not come and see them and their sire?**

ROSE-FRONT FARM

L. E. BOERGER IRWIN, OHIO

DAUGHTERS OF
ZELDENRUST PONTIAC CORNUCOPIA (SMP)

The Cornucopia daughters continue to improve. Lady (the white cow) has just finished with over 750 lbs. fat 2X at 5 years. Her dam has 3 records above 700 lbs. on 2X and made 654 lbs. as a Sr. 2-yr-old in 365 days (former State Record holder for 305 days, broken by a daughter of Cornucopia). The next dam is Zeldenrust Burton Cornucopia with over 132,000 lbs. milk, 5316 lbs. fat at 10 years—former National Champion fat producer with 746.6 lbs. fat 2X as a Sr. 2-yr-old in 290 days.

How's That For a Female Line?

OAKTON FARMS—Johnstown, Ohio

HAROLD MONTGOMERY, Owner

4½ miles N.E. of Johnstown on County Road 15, just off U. S. 62

Available - - Two Good Bulls Ready For Service

One of these bulls, sired by Carnation Holwyn Progressor (SMT), was born July 18, 1953. His dam is Holwyn Posch Ona with a lifetime production to date of over 160,000 lbs. milk and 6000 lbs. fat. At 11 yrs. she made 18,437 milk, 4.1%, and 749.4 fat on 2X. At 10 yrs. she had 18,413 milk, 3.9%, and 715.2 fat. She has a daughter classified Very Good with a 6-yr-old record of 16,999 milk, 4.4%, and 752.5 fat on 2X and a 5-yr-old record of 17,041 milk, 4.1% 694.8 fat on 2X. **This daughter has a bull born June 1, 1953 and one born June 28, 1954.**

We believe these bulls are good enough to head the best herds, yet priced so that any dairyman can afford to own them. Write for pedigrees and prices.

HOLWYN STOCK FARMS

BOUIC BROS. R.D. 2 MARYSVILLE, OHIO

Filbert Farm

Sends To The

Barker Mid-Winter Sale

FEBRUARY 3 — FREDERICK, MARYLAND

Two breeding age, mostly black, sons of the great CRESTON GRAND MASTER sire we sold last year to the Maryland Artificial Breeding Cooperative. These young bulls are from high producing cows and will make fine junior sires in any herd.

We also consign LADY FILBERT BARALEE MARKSMAN, a daughter of the four-year-old All-American, Baralee Pabst Rag Apple Sovereign, son of the famous Montvic Rag Apple Sovereign. She weighs a ton, is classified Very Good, has a high test, and will be just fresh by sale time. There is also at least one other high producing cow and two or three fresh or bred heifers consigned.

You Can't Go Wrong In Buying Any of These!

Filbert Farm

GERMANTOWN, MARYLAND

A. H. and F. W. PAUL
Owners

DAVID H. FOWLER
Manager

Sire of a Twice All-American Son

CARNATION STANDOUT (EX)
Nominated for All-American Aged Bull, 1954.

"Standout", a 1954 Nomination for All-American Aged Bull, is the sire of Oostie Standout, 1954 All-American Senior Yearling, and 1953 A-A Calf.

Our oldest "Standout" daughter was junior champion at Delaware State Fair. Remember—he's by Halltrose Progressor and out of Carnation Favorite Princess! His sons for sale.

Friedel Dairy Farms
P. F. FRIEDEL & SONS
VIOLA, DELAWARE

SIDE LIGHT ON ALL-AMERICANS

Followers of the All-American awards will naturally have their curiosity aroused over the bull that sired the 1954 All-American junior yearling and Reserve All-American senior yearling heifers. Pabst Win, born in February of 1950 at Pabst Farms, was used briefly there and sired 15 heifer calves before he was exported to South America. He was a son of Winterthur Posch Ormsby Fobes, his dam, Pabst Comer Louise, a daughter of Pabst Comet; the next dam is a daughter of Pabst Roamer. "Louise" made a junior two year old record of 766.5 fat and a senior three year old record of 814.2 fat.

With the award of Reserve All-American three year old for 1954, Commander Crescent Queen Fobes became the third generation to win the All-American or Reserve honors for Allen Hetts, Ft. Atkinson, Wisconsin. His Excellent Crescent Beauty Lady Gloria was All-American three year old of 1949 and grand at Waterloo the same year; "Gloria's" son, Crescent Beauty Commander, also Excellent, was All-American two year old bull of 1951 winning Reserve Grand at the Indianapolis International show that year. This year's Reserve All-American three year old heifer is a "Commander" daughter and she was reserve grand at Waterloo.

FROM THE WORLD FILES

1945—10 Years Ago

Announcement has been made of the purchase of Dunloggin Follow On, proven senior herd sire at W. S. Moscrip's North Star Farm, Lake Elmo, Minn., by F. C. Baughman and Dr. H. Weaver, Alliance, Ohio.

Montvic Rag Apple Colantha Abbekerk appears on the cover with her youngest son. By Montvic Posch Rag Apple (VG-GM), the youngster was named Mallary Farm Rag Apple Triumph.

1935—20 Years Ago

On the cover—King of Lauxmont 603795, owned by Lauxmont Farms, Wrightsville, Pa., Grand Champion at the 1934 Royal Winter Fair.

At the Pacific International Exposition the University of Idaho judging team included Leness Hall, Duard Campbell, Chester Arndt and Edward Spencer (alternate). The team, coached by Prof. F. W. Atkeson, was high in judging Holsteins and Jerseys and Leness Hall was high man in judging those breeds.

1,950 head of registered Holsteins sold at public auction during 1934

(Please turn to page 80)

"Northman" is Reserve All-Canadian

RESERVE
ALL-AMERICAN
JR. YRLG.
1953

RESERVE
ALL-CANADIAN
TWO-YEAR-OLD
1954

CARNATION NORTHMAN (XX)

Carnation Northman is owned jointly with Raymondale Farm. We regret that we were unable to show him at the Royal—he had been grand champion at Quebec and Sherbrooke shows this year. "Northman" is a son of the Ex. Hallrose Hazel Pride, (All-Am. Sr. Yrlg. of 1950) and his dam is Renown daughter, VG, with 860.4 F., 3.7%, next dam a Governor daughter.

LAKE AYLMER FARM — DISRAELI, QUE.

W. K. MACLEOD, Owner — PIERRE GIGNAC, Manager

In 1954:

In our October space we told about the granddaughter of Hallrose Progressor that had made a new state record for Oregon, Hallrose Hazel Susanna; her figures, 765.5 F., 4.4%, 17,530 M. on 2X at 3y2m. She is also a granddaughter of our other Ex-GM sire, Hallrose King Hazel and has six crosses to our old foundation cow, Waukona Myretta (969 F. 10 yrs.) and three to our other foundation cow, Lyda Aaggie Hazelwood.

HALLROSE PROGRESSOR (EX-GM)

Then in November we featured the daughter of Progressor, Carnation Lola Perfect Spoffy, new state record sr. 2-yr-old with 683.9 F., 4.2%, 16,454 M. in 365d on 2X.

Now another Oregon state record has been made by the Grimes Brothers of Harrisburg on a granddaughter of Hallrose King Hazel. She is Dupine King Francy Lady (VG) and her record of 515.8 F., 3.4%, 15,144 M. is in the 305 day division and is for 299 ds. as a jr. 4-yr-old on 2X. Her sire is Hallrose Prilly King whose dam was a daughter of Prince Tebe Johanna Beets, GM, All-Am. 2-yr-old of 1927 and grandsire of Progressor.

We offer bull calves with pedigrees packed with Excellent animals and Gold Medal sires—write for details.

We are confident that 1955 will bring forth more records that will manifest the strong prepotency of old "Lyda" and "Myretta".

HALLROSE RANCH — Troutdale, Oregon

S. B. HALL, Owner — H. M. TABBERT, Herdsman

Our New Classification

3 Ex 11 VG 46 GP 12 G

Broad Rock Gracious Governor (A Gracious Master son out of Carnation Homestead Violet) was raised to Excellent. The score on his daughters was very gratifying. Twelve were classified GP and one G all in heifer form. The classifier (Mr. J. Fairchild) was impressed with the udders and dairy character of these young animals.

Breeding stock generally available.

BERT HENMAN, Manager

Broad Rock

SAINT JOSEPH'S ABBEY SPENCER MASSACHUSETTS

Announcing the appointment of

Sam Gough

as Holstein Sales Agent for the Counties of YORK, SIMCOE, and ONTARIO. The district where the best Canadian Holstein herds are to be found.

Contact us and we will be glad to serve you. Write to —

Milliken P. O., Ontario

or

Phone Agincourt 30W2

Improvement With Age

"Hester" Was Raised To Excellent

LOUROSE MERIWETHER HESTER FOBES
"Excellent"

2-1	311d	2X	11919	410.6
3-1	365d	2X	19460	621.9
4-6	311d	2X	21396	788.5
5-6	346d	2X	24088	793.0
6-8	336d	2X	20469	737.5
7-6	365d	2X	21708	791.4

Isn't this what we all want in a dairy cow? A calf every year; a great record every year; a cow that improves with maturity? We've built our entire herd on this family!

BARTLETT FARM

Rt. 5 - Box 59 — Oshkosh, Wis.

John & Kathryn Bartlett — John Lienhard
Owners Herdsman

Possibilities Unlimited . . .

Five daughters of PABST JESS REWAYNE have completed 305 days of their first lactations. Two freshened as junior yearlings, three as junior 2-yr-olds, and they made 542.3, 482.0, 454.9, 441.4, and 410.2 lbs. fat respectively. Converting this to 305-day 2X M.E. gives an average of 16,652 milk, 3.6%, 611.1 fat.

With ten of them in milk and two more due shortly we feel that soon we will have a very nice proof showing.

Pabst Jess Rewayne is a double grandson of Pabst Regal (Ex-GM).

Our herd is accredited, vaccinated and certified. PBR 4 consecutive years.

• EBONITE •

H. M. GANS **GANS, PENNSYLVANIA**

Our Two 1000-lb. 2X Daughters of Dauntless Togus Direct (Ex-GM)

EMERY FARM ORMSBY COLANTHA 2801542 (Ex)

5-9	365d	2X	26,090 m.	3.9%	1014.8 f.	HT
		(State record for milk)				
6-4	348d	2X	23,802 m.	4.2%	997.9 f.	HT
Total 2 lacts.:			49,892 m.		2012.7 f.	HT

CARLENE BESS BURKE DIRECT 2874902 (VG)

6y	305d	2X	24,009 m.	4.2%	1008.3 f.	HT
	332d	2X	25,165 m.	4.2%	1063.7 f.	HT
		(State record for fat)				

Fresh again just 18 days over a year from her previous calving and starting off fine.

The sire of these two great cows, Dauntless Togus Direct (Ex-GM), is by Baker Farm Dauntless (Ex-GM) and from an 829-lb. 2X "VG" daughter of Ormsby Direct. We have better than 50 daughters of Togus in our herd, others with records to over 800 lbs. fat on 2X.

MAPLE VIEW FARM — Corinna, Maine

FRED J. NUTTER **ROBERT NUTTER**

The "Get" of Maytag Ormsby Fobes Dictator

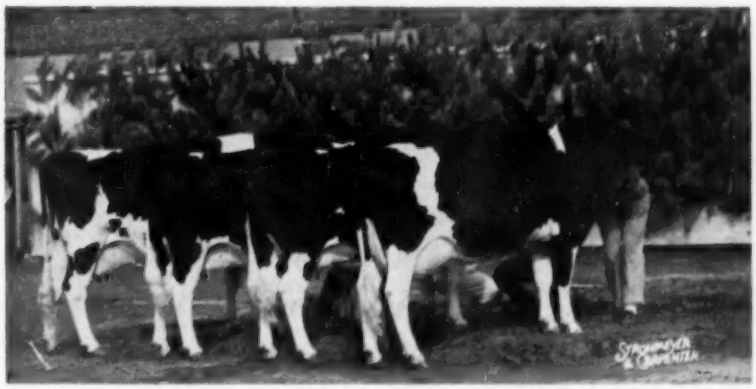

This is the first "Dictator" get we have ever shown, all out of Eden or Dean Eden daughters. They are owned by three different breeders: Newman Holstein Farms, Emra Stookey, and Marita Thomson.

A 1954 Nomination for All-American

We were pleased when the Dictator Get was chosen as one of the six top groups shown in 1954 — our congratulations to the winners. We are already selecting our Dictator Get of 1955 — they'll be around for a long time yet!

His New HIR Proof:

89 Dtrs.	13993	3.81	533
64 Dtrs.	13827	3.83	529
64 Dams	14033	3.68	516
	— 206	+.15	+13

We congratulate Marita Thomson on her Junior All-American Aged Cow, Culver Dictator Eden Hope, a Dictator daughter of our own breeding. And we were pleased to note that Allen Hetts' daughter of Commander made Reserve All-American 3-year-Old. She is a paternal sister to **Crescent Beauty Lieutenant,** one of our main herd sires, from an Excellent daughter of Jule King Fobes. Artificial service is available to all our herd sires.

NEWMAN HOLSTEIN FARMS — Culver, Indiana

FOR SALE OR LEASE –

OUR GRANDSON OF PABST ROAMER

Moonlit Dale Dean Mutual 1163508

Born August 8, 1951

Since we have used three of his maternal brothers in our herd we will sell a half interest or lease him to some good breeder in order to avoid too close inbreeding.

His dam is Sir Bess Ormsby Fobes bred – is out of our Mutual Pet family of 4% testers. She is Moonlit Dale Mutual Bess with 606.4 F. 5% 12,110M. on 2X HIR 4y8m.

His sire is Pabst Dean who is a son of Pabst Roamer and out of one of one of the best Jess cows we sold to Pabst Farms with 823.7 F., 4½ yrs., is VG (89 points). She was sired by a double grandson of Sir Bess Ormsby Fobes 73rd – and What a Cow!!

"Dean Mutual" weighs around a ton, will classify Very Good, with more age should go Excellent—he is marked about perfect, a sure breeder and gentle to handle. By the looks of his daughters we would say he is well on the way to Gold Medal rating.

We have a five months old maternal brother to "Dean Mutual" sired by a VG Burke proven sire we will also offer for sale. Also—two of "Dean Mutual's" sons, three and 15 months old out of a daughter of Montvic Rag Apple Sovereign with several good records, ave. test, 4.3%. For December she made 82 lbs. F. testing 4.8% on 2X.

If you want high test with good type and production contact the—

MOONLIT DALE FARMS

ARCHIE SCHURZ — BRIDGEPORT, WISCONSIN

Our Res. All-American 2-Yr-Old

She is BRED to be a Champion!

– "FLO" – Her Wonderful Mother

LOGWOOD NUGGET FLO
Reserve All-American 2-yr-old, 1954. She was first at the International and Maryland State Fair, third at Waterloo. She is by McDonogh Gold Nugget, grandson of Woodmaster and Dunloggin Bessie Homestead.

PROSPERITY HILL SESAME FOBES
Excellent, twice Honorable Mention for All-American, and 5th this year in the aged cow class at Waterloo. Three times grand champion at Maryland State Fair. Her 4-year-old record is 972.6 lbs. fat, 3.8%, 25285 lbs. milk.

"Flo" is a maternal sister to our junior herd sire, Logwood Mister Fobes (by Pond Gate Mister). He is siring beautiful calves. And our first four "Mister" daughters are now on test, all of them testing over 4%. **We have outstanding sons of both bulls for sale at reasonable prices.**

LOGWOOD FARMS

REISTERSTOWN, MARYLAND

H. B. MILLHAUSER, Owner — WM. H. HILL, JR., Manager

(Continued from page 76)

averaged $105.26, down $2.42 from 1933.

1925—30 Years Ago

Albert B. Craig of Staunton Farm, Sewickley, Pa., reports a 7-day record on the jr. 4-yr-old, Staunton Echo Sylvia Konigen, of 25.59 lbs. butter. The Craigs are building up a high class little herd at Staunton Farm.

One of the headliners at the coming Brentwood Sale, Nooksack Lunde Oregon De Kol, owned by Carnation Milk Farms. She has 1088.2 lbs. fat, 34,510.9 lbs. milk at 7 years.

Considerable space in the WORLD is devoted to the controversy concerning official recognition of CTA records.

6,326 head of registered Holsteins sold at public auction during 1924 averaged $192.10, up $19.90 from 1923.

1915—40 Years Ago

The Pacific-International Holstein Sale, held Dec. 11 and 12, averaged better than $246 for the 160 animals sold—a total of $40,855. Top price was $1000 for a yearling heifer consigned by E. B. Marks and purchased by H. C. Davis. Sale manager and auctioneer was George A. Gue.

Leading article in the Eastern Edition, and pictured on the cover, was the North Star herd of W. S. Moscrip at Lake Elmo, Minn. "Mr. Moscrip, by his own achievements, has done much to place Minnesota on the Holstein map . . . "

The E. H. Dollar herd sold at Liverpool, N. Y., with 176 head averaging $851.14—a total of $149,805. Kelley, Haeger, Mack and Lee were auctioneers.

1905—50 Years Ago

Mr. Solomon Hoxie's protest against the common practice of enormously distending the udders of cows, for show purposes, at fairs, and other dairy exhibitions, is timely. This practice not only tends to lessen a cow's production for the season, but may result in permanent injury.

STATE LEADER AT ATHLONE

Moonlit Dale Dinah Burke, a daughter of Pabst Burke Dictator in the Athlone herd of T. E. Courtney, De Kalb, Illinois, has become the new State Class Leader for senior 3-year-olds, 365d, 2X HIR. She made 22336 lbs. milk and 922.5 lbs. fat, 4.1% at 3y 9m. The former champion was Lilac Hill Bess Fobes Pearl, owned by Henry Wegener, Ingleside, Illinois. Mr. Courtney writes that this is their fourth cow within 60 days to finish with over 700 lbs. of fat.

ANNOUNCING

Karl Kennedy
Milking Herd Dispersal

AT THE FARM NEAR

Elliotsburg, Pennsylvania

(PERRY COUNTY)

— MONDAY, MARCH 14 —

65 HEAD HOLSTEINS [CERTIFIED / ACCREDITED / MOSTLY VACCINATED

Two cows currently milking over 100-lbs. a day on 2X milking.

The current testing year will have been completed at the time of the sale with **approximately a 550-lb. fat average on 2X.**

You will want some of these great cows.

KEYSTONE HOLSTEIN SALES, INC.
Mount Joy, Penna., Sale Managers

Carl Diller, Auctioneer
Willow Street, Pa.

Clarence E. Lyons,
Pedigrees
Lancaster, Pa.

● *Announcing* - ●

Homer T. Gabel — Complete Dispersal

AT THE FARM NEAR

NEWPORT, PENNSYLVANIA

(PERRY COUNTY)

Saturday — MARCH 5

55 HEAD HOLSTEINS

Certified - Accredited - 100% Vaccinated

* Tested within 30 days of the sale .

A GREAT HERD
with averages up to 499.5 lbs. F. 2X

Individual records to 776.8 lbs. fat

A great group of high testing, high producing two year olds coming with their second calves. Two year old records to 12703 M. 4.03% 511.3 F.

More information in the next issue.

KEYSTONE HOLSTEIN SALES, INC.
Mt. Joy, Penna. .-. Sale Managers

Carl Diller, Auctioneer
Willow Street, Pa.

Clarence E. Lyons,
Pedigrees
Lancaster, Pa.

The Kind We Sell

PINWOOD RAG APPLE ARABELLA

Pinwood Rag Apple Arabella was one of the top selling females in the recent Earlville Invitational going to Harry G. Haskell, Jr., Hill Girt Farm, Chadds Ford, Pa. She had a great string of records up to 19,298 milk and 892 fat on 2X and her dam was a good brood cow with 5 records that averaged over 675 fat. When in need of breeding stock, come to Pinwood. We have breeding stock with production pedigrees and we stress good type.

Acc. **PINWOOD** Cert.

Livingston Manor, N. Y.

BURR SHERWOOD — Owner

"DUKE" VAN DUESEN — Herdsman

Consider the

HARTSBROOK ROAMERS

If You Want Burke Blood

We used Pabst Roamer extensively by artificial insemination and now own 12 Roamer daughters, two to six years of age, a really fine group of animals in any herd.

We also bred a herd sire which we call HARTSBROOK ROAMER, out of Hartsbrook Jemima Della (VG). And his daughters are also exceptionally pleasing in type, size, test and milk production. To date they have records up to 610 lbs. fat in 305d, 2X, at 3y, with 4.3% test. Hartsbrook Roamer is Very Good and nearly proven.

REAL BULL BARGAINS—

Send for pedigrees and prices (or drop in and see us). We have some choice bulls out of the Roamer daughters, and others by the Roamer son — as well as a few by Sir Ormsby Alice (15 2X daughters from 600 to 829 lbs. fat). Choice quality — reasonable price.

HARTSBROOK FARM

O. C. WEST — HADLEY, MASS.

Accredited & Certified

Complete Dispersal . . .

H. M. KOURI'S DAISYWAY FARMS
REGISTERED HOLSTEINS and
REGISTERED ABERDEEN-ANGUS

Saturday — January 22

Machinery at 10:00 a. m. — Cattle Sell at 12 Noon

LOCATION: Farm located 5 miles east of FISHKILL, Dutchess County, New York; 16 miles south of Poughkeepsie, N. Y. off Route 52—watch for signs.

50 REGISTERED HOLSTEINS

A herd founded on Rag Apple bloodlines. Cows with good DHIA records to well over 600 lbs. fat and 18,000 lbs. milk on 2X. The herd is T. B. Accredited, nearly all Vaccinated, and blood tested within 30 days of sale.

The cattle are bred to American Breeders Service sires, and daughters of such sires as these are selling: Osborndale Ormsby Inka Lochinvar; Smithhaven Rag Apple Voyageur; Bairdlea Standard Var; Butterfly Key Barney-Var; and 4 daughters of Bond Haven Sovereign Fleetmaster.

Very complete list of farm machinery selling, including these items: 4 tractors; 3 trucks; New Holland hay baler; New Holland field chopper; Allis Chalmers combine; McCormack-Deering corn planter; and all other items needed for a large farm operation such as this. **Machinery sells at 10.00 a. m.**

35 REGISTERED

ABERDEEN-ANGUS COWS

and two very outstanding bulls — including one purchased for $1900.

This is one of the good herds of this breed.

R. AUSTIN BACKUS, INC.
Sales Mgr. and Auctioneers
Mexico, New York

H. M. KOURI
Owner
Hopewell Jct., N. Y.

Sale in heated tent — comfortable chairs. Lunch available at sale.

Holstein Letterheads

Modern individual business stationery will add distinction to your Holstein enterprise. Inexpensive—500 sheets and envelopes (Hammermill Bond) $15.10 and up

Send for NEW portfolio of sample letterheads now in use by leading breeders from coast to coast, suggesting many different designs, color combinations, type faces, cuts, decorations, etc. Price list included.

THE CORSE PRESS, Incorporated
SANDY CREEK, Box A, New York

"Holstein Printers Since 1885"

"GRADES VS. PUREBREDS" HIGHLIGHTS NORTHWEST PDCA CONFERENCE

Moderated by G. C. Anderson, a panel discussion on the subject "Why Purebreds?" highlighted the Northwest Regional Purebred Dairy Cattle Association meeting at Portland, Oregon, October 17 and 18.

Dr. Joe Knott of the State College of Washington led the discussion with a challenge surrounding the following points:

(1) Does profitable dairying depend on purebreds as set forth by the PDCA slogan?

(2) As purebreds have always supplied stock to grade herds, must their superiority not be maintained at all times?

(3) Superiority of purebreds over grades is going to demand more effective methods of selection and more knowledge concerning most effective systems of breeding for dairy cow improvement.

(4) Can the purebred industry develop some kind of registration to prevent inferior purebreds from cluttering herd books?

Thirty-seven people were present and participated in lively discussion of the problems presented by Dr. Knott.

Other subjects discussed included studies at Cornell University with DHIA records which are now showing the purebred to be more profitable than grade animals, the Brown Swiss Association's "Open Herd Book" plan through which grade cattle may, by a series of close inspections, be admitted to the Herd Book in three generations, the need for a common yardstick to measure the influence of management in dairy cattle as well as production and type and discussion of the merits of using a herd sire as against exclusive artificial insemination.

The meeting was one of several being held across the country organized by the national Purebred Dairy Cattle Association in an effort to coordinate state PDCA activities—Purebred Dairy Cattle Association.

BIG COLOMBIA IMPORTATION

A. M. Pradilla, Bogota, Colombia, has recently completed the shipment of 45 Holsteins and 142 Guernseys, purchased in this country at a valuation of around $180,000. Air freight costs on the lot amounted to about $30,000 more. Top priced animal in the whole group of both breeds was $4250 for Carnation Revelation Scout, the Carnation-bred bull purchased in the International sale last October.

THE NEXT

WISCONSIN BREEDERS SALE

ONE OF THE TOPS SELLING

WATERTOWN — TUESDAY

• FEBRUARY 8 •

At Clyman Farms — 7 mi. N. on Hy. 26

MOONLIT DALE MAID BURKE (VG)
Daughter of Pabst Burke Dictator with 514 F., 11,312 M. — 4 yrs.

75 HEAD [of the usual dependable and well bred Holsteins offered at these monthly events.

Early entries include a top springing 472-lb. 4-yr. old from a 633-lb. dam, (Dorl Farms).

Athlone Farms, De Kalb, Illinois, after persuasion, agreed to enter an "outstander" — the cow pictured at the left. She is a daughter of Pabst Burke Dictator (Ex) she is Moonlit Dale Maid Burke with 514 F. and 11,312 M. as a 4-yr. old, classified VG, lacking one point of being Excellent. The one reason Mr. Courtney consented to part with her was because he has heifers, very promising, to fill in for her. A real opportunity to get a remarkable cow, and springing.

We will also present choice, well bred yearling bulls, heifers springing of rich breeding and from good record dams — heifer calves that will attract you.

We have room for a few more consignments of the right calibre. We want to sell the kind that satisfy — we solicit your patronage.

— Baird & Darcey —

WATERTOWN WISCONSIN

OUR "CHAMPIONS" BREED ON —

A GRANDDAUGHTER OF OUR SMP SIRE —OSBORNDALE TOVARICH CHAMPION

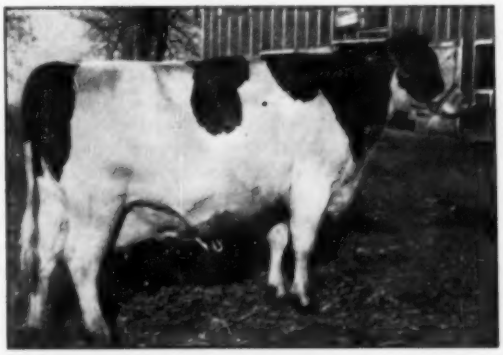

DU PAGE RIVER FARM MERCEDES

2y9m	3X	365d	21,041	3.5%	737.9
7y	3X	365d	21,157	3.7%	774.1

"Champion"

(OSBORNDALE TOVARICH CHAMPION)

numbers among his high producing daughters the National Champion for milk for 305 days, jr. 3-yr. old.

She is Du Page River Elaine Champion and her figures, (305ds.) are 22,124 M. and 724.4 F., Ill. state record for milk, second for fat; for 365 ds. she made 25,110 M. and 835.8 F. which is believed to be a state record for milk.

Pictured at the left is one of the choice granddaughters of "Champion" — she is sired by one of his sons, Du Page River Champion, a sire that we used with considerable success, three of his daughters over 700 F., two 2-yr. olds over 600 F.

Du Page River Farm Mercedes made in our herd a sr. 2-yr-old record of 737.9 F. from 21,041 M. In the fall of 1952 she was sold in the Yuletide sale; her present owners are Forsgate Farms of New Jersey where she has completed a new record of 774.1 F. from 21,157 M.

ARRIVING NOW — sons of Hickory Creek Gay Boy, our Gomar son from the Ex., twice 900-lb. Athlone Admiral Grace; their dams, daughters and granddaughters of "Champion." Better choose one of these sons now, backed by generations of tested dams.

DU PAGE RIVER FARMS

JOLIET ILLINOIS

On Highway 66 — On mile north of Highway 52

Illinois State Meeting

Illinois breeders at their 1954 annual meeting at Effingham December 9 and 10 re-elected A. C. Thomson of Elgin as their president for the fourth year. Milliam Schraage of Trenton was again elected vice-president and Robert B. Howard of Dundee, secretary-treasurer.

At this well attended meeting new directors elected were: Henry Wiegand, McLean County; Orville Loos, Mississippi Valley; R. B. Howard, Tri-County; William Williams, McHenry County; George Crawford, Boone-Winnebago; Ralph Muller, Peoria District; John P. Case, Tri-County; Fred Koburz, Vermillion Valley; Tom Priddle, Litchfield District; Bob Butts, Kankakee County. Directors at large; Calvin Meyer, Will County and Elmer Prasse to replace Howard Swansey of Stephenson County.

Speakers

Executive Secretary, Robert Rumler, addressed the meeting on December 9 and he stated that "no other breed is doing a better job than the Holsteins of meeting today's challenge of dairying; the big challenge is efficient production. Four national records were just recently broken in one month and, as of July 1, 1954, there are on official test 609 cows with 100,000-lbs. milk."

Dr. G. W. Salisbury, Head of the Department of Dairy Science, University of Illinois, gave an interesting talk on "Dairying Today and Tomorrow—A Challenge and a Responsibility." He told the breeders that, on the questions of the future of the dairy industry, we need not be at all pessimistic. He said that purebred dairymen have a real challenge to lead the field and he believed that they would meet this challenge now as they had before. "The personal benefits to be gained by the successful purebred breeder himself have never been equaled in history. The real breeder of the great Black and White cow has never faced greater opportunity nor more important responsibilities."

"Problems in Milk Marketing" was discussed by Russell Spauling, Manager of the Sanitary Milk Producers. In outlining the growth of cooperatives he said that, "We certainly owe it to ourselves and to each other to stick together as cooperative groups and as general farm organizations to the end that we can make a record of which our children can justly be proud and on which agriculture can go forward with security and which will provide a satisfactory standard of living."

George Iner, Association Director of the Department of Agriculture spoke on "Health and Legislation." He asserted that tuberculosis has been practically eliminated from Illinois herds and, in regard to brucellosis, that "the program has advanced to the point where we are beginning to think in terms of brucellosis-free areas and dairymen will be hearing more about this phase of the program in the near future."

Resolutions

Two resolutions on the Brucellosis program in the state were adopted as follows: one that beef cattle and hogs be included in any program carried on in the state; and second that, since the control program has been seriously hampered by the lack of state funds, that the General Assembly of the state be asked to support an appropriation of sufficient funds to carry out the control program as now set up. A suggestion that the state match federal funds for indemnity on reactors was tabled.

The association went on record recommending that dairymen feed milk to their calves instead of substitutes in order to reduce the surplus and to raise better calves. On fat standards, a resolution was passed that any new state minimum be limited to 3.5% and that this apply to bottled milk and not to the producer.

Other Business

Merle Howard gave a report on the County Secretary's contest showing that the state has improved each year in junior activities, testing, showing, classification, type schools and sales. He suggested that a committee be appointed in each county or club for publicity and advertising.

An open forum meeting brought out a discussion of the possibility of changing the procedure so that the state dues would include local dues as well. Another subject was the proper checking of papers at county fairs and shows.

Don Stauffenberg reported as chairman of the Youth Activity Committee. Four wrist watches had been presented to the following winners at the state shows—Audrey Mathews, Roy Carrolson, Dolores Horstman and Joe Helms; and that pen and pencil sets to the following second place winners: Agnes Hansen, John Tillford, Carol Lee Day and Bob Hake. A trip to the Royal Winter Fair was again given to the top 4-H and FFA boys in Illinois. Mr. and Mrs. Willard Dickman made the trip this year with Leroy Fischer and Fred Tulson.

Robert B. Howard reported on the state sales and Fieldman, T. A. Burgeson, gave a short resume of his work. National Director, John P. Case reported on what carried the cost of the National Association, the major item being sales and transfers and second being registrations. Merle Howard, Editor of the state paper, urged the breeders who are advertis-

(Please turn to page 119)

TEXAS TALK

HIGHLIGHTS OF 1954

JONZ PAT WALKER PHILLY 2839072

In competition with Carrington Farms of Austin, Texas and Neale Farms of Waco, Texas, the cow pictured above carried our show string to Premier Exhibitor award at the Heart-of-Texas Fair in 1954, each exhibitor showing 13 head.

The "Pat" cow was 1st aged cow, senior and grand champion and best udder winner.

We feel honored to have shown champions at San Antonio, Waco and Dallas in 1954.

Visitors are our best customers. Will you visit us in 1955?

S. R. DONAHO
HOLSTEIN FARM
Floresville, Texas

Home of the SRD Texas Beauties

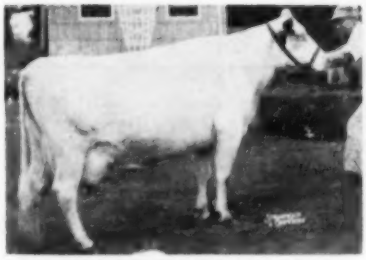

LINMERE HAZEL VANITY (VG)

She was:

- Grand Champion of the 1954 Oregon State Fair for the 3rd consecutive year.
- Dam of the grand champion bull at the same show, Linmere Renown Valiant, owned by the Irelands of Forest Grove, Ore.
- Dam of 3 other prize animals at that show and of both first and second prize produce of dam.

She is a dau. of the VG-GM Hallrose Hazel Inka and her records at 2, 3, 4, 5 and 6 yrs. total 2489 F.

Always a few nice sons of Hallrose Ranger available from "Hazel" daughters .

LINDOW BROTHERS
3160 N. W. 143rd Ave.
PORTLAND 1 OREGON

Greenwood Bred Animals
Make Good

GREENWOOD REPEATER

Tops The Royer Dispersal

Greenwood Repeater, a senior yearling bull, was the top selling animal in the Clarence Royer Dispersal going to McDonogh School, McDonogh, Md. at $1230. This Selected Pedigree Bull was a son of our former herd sire, Skokie Great Ovation and his dam was one of our Excellent brood cows, North Star Sara Della with records up to 654 on 2X. She is a daughter of Dunloggin Follow On out of a daughter of Dunloggin Confident.

Our Dunloggin bred herd is now being bred to Budd Farm Lauxmont Master, that great son of Erindale Lady Lauxmont, the daughter of Lauxmont Admiral Ideal with 5 successive records that average over 1000 lbs. fat. It's not too early to reserve a Master son. Write for details and then drop in Convention time.

GREENWOOD FARM

J. O. CANBY

Langhorne, Pennsylvania

Rustic Clyde Hill Favorite

Grand Champion
Livingston Co. B & W Show, 1952
His maternal sister has 747 lbs. fat at 3y.

For Sale:

Several 2 and 3-year-olds due the first of January. They have records up to 617 lbs. fat and are daughters of Rustic Rainbow King and Shiawana Mutual Paul 5th (GM), both high proven sires now being used in artificial service. They are bred to this outstanding sire.

Also:

Sons of the above sire, ready for service, with records up to 622 lbs. fat. Write for details today.

THE RUSTIC HERD

George and Ross Robb

FOWLERVILLE MICHIGAN

Hickoryvale Admiral Monarch

HAS SONS FOR SALE

His Pedigree:

Sire: Helengeorge Master Admiral
Gold Medal son of Dunloggin Gracious Master out of Lauxmont Admiral Lucinda.

Dam: Hickoryvale Della Papoose (VG)
Daughter of Curtiss Candy Della Lad (VG-SMP) out of a daughter of Dunloggin Progressor (GM). "Della Papoose" was in the get of "Della Lad" nominated for All-American. She has calved every 12 months for five years and averaged 13785 3.9% 535.5 on 2X.

Good Breeding on the Dams

Dams of these "Monarch" bull calves are by our two previous herd sires, Hickoryvale Dictator Prince and B D I Gallant Ruler (SMP). "Dictator Prince" was by Curtiss Candy Ovation out of a daughter of Dunloggin Progressor. We think a lot of his daughters. Come and see us—or write for details.

Monocacy Meadows

RAY H. SMITH & SON —.— FREDERICK, MD.

Although none of the cows in our herd were on official HIR test prior to 1944, we have recently been given 100,000 lb. certificates on 5 more members of our herd, making a total of 12.

THEY ARE

ROCK VALLEY MARGIE ORMSBY BARBETTA 2338245 (VG)

MILK	100844
% FAT	3.8
FAT	3868.6

7 LACTATIONS — 2592 DAYS

ROCK VALLEY PIETERTJE ORMSBY 2307833 (VG)

MILK	100,035
% FAT	3.7
FAT	3681

8 LACTATIONS — 2430 DAYS

ROCK VALLEY WAYNE PIETERTJE 2268084 (VG)

MILK	114968
% FAT	3.2
FAT	3725.7

9 LACTATIONS — 2881 DAYS

ROCK VALLEY SYLVIA PIETERTJE 2268086 (VG)

MILK	109234
% FAT	3.9
FAT	4305.2

7 LACTATIONS — 2724 DAYS

ROCK VALLEY BELMONT SYLVIA 2348562 (VG)

MILK	110096
% FAT	3.3
FAT	3624.1

6 LACTATIONS — 2490 DAYS

OUR HERD SIRES ARE 3 GRANDSONS AND 1 GREAT GRANDSON OF BURKE
COME TO ROCK COUNTY FOR YOUR NEXT HERD SIRE

ROCK COUNTY FARM

R. D. 2, Janesville, Wis.

A. G. STEINBORN, Supt. **A. A. JACKA, Herdsman**

Complete Dispersal of Penn's Peaceful Meadow

Tuesday, March 8, at Mount Joy, Penn.

WEEJOE SANAR (EX-SMP)

One of the breed's most popular artificial service sires of the past five years - son of Montvic Lochinvar from the 900-lb. Dunloggin Safe Belle. Twelve beautiful daughters selling.

Former Home of

◀ WEEJOE SANAR (E-SMP)

Remember this Excellent son of Montvic Lochinvar out of Dunloggin Safe Belle (900.5 lbs. fat)? He was grand champion at the 1951 Pennsylvania Farm Show, and a very popular artificial insemination sire, with outstanding offspring in many states.

12 DAUGHTERS SELLING

There are four in milk and eight more due within a few months — also several granddaughters. Note that "Sanar" is now a Silver Medal Production Sire. His daughters are carrying calf by Curtiss Candy sires, including Invincible, Twenty Grand, Willow Springs Crescent Prince, and Dandy George.

COMPLETE DISPERSAL - 65 HEAD

A high producing herd. Only one 2-year-old under 10,000 lbs. and only four cows under 15,000 lbs. and up to 19,000 lbs., 2X. Herd Analyzed, and matings made under the aAa system of breeding. Sale is to dissolve partnership. Every animal is pledged to absolute sale, with neither partner buying. Herd Accredited - Certified. Watch following issues for further details.

PENN'S PEACEFUL MEADOW FARM

JOSEPH A. HOOK and HERMAN GINDER, Jr. **(Acc. - Cert.)** **RD 2, MOUNT JOY, PENNA.**

Sale under management of Harvey Rettew, Manheim, Penna.

Spitzer Stars in Review

Our 5 Star Extras All Excellent

LAUXMONT ADMIRAL LUCINDA (Ex)
HT 15-3 365d 2X 15,500 4.8% 754
A great daughter of a great cow and the cow we are building on. Fresh again at 17 years.

Pictured on this page are 5 of the Excellent cows in our herd.

They are the example of the foundation we are building on. They have everything one wants in a dairy cow and above all they have longevity built right in. Production, type, and longevity are the standards by which we judge our cows.

HICKORYVALE MOOIE CANARY (Ex)
Three times Grand Champion at Eastern States Exposition with records up to 806 fat. She is a daughter of Dunloggin Progressor out of a great brood cow.

GOOD ENOUGH K B K O FRANCES (Ex)

7½y	365d	3X	30,049	3.8%	1134.9
8½y	365d	3X	29,458	3.8%	1120.0
9½y	365d	3X	29,105	3.8%	1112.6

One of our Hickory Creek Foundation.

DUCHESS GLORIA CARNATION CLASSIC (Ex)
7½y 365d 3X 28,184 3.8% 1058
A granddaughter of Governor of Carnation purchased at the Hickory Creek Dispersal. We also have her daughter by Willow Springs Crescent Prince.

Just think of the results when we mate these cows to our senior herd sire, **Mooseheart Sensation VG.** He is a bull bred for production, type, and longevity and his offspring look truly promising. Why not write for our bull list. We have several Sensation sons that can head any herd.

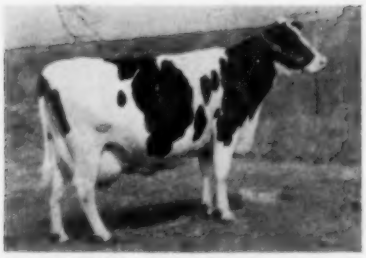

ELMER BROOK QUEEN INKA HOMESTEAD (Ex)
5½y 365d 2X 18,918 3.8% 711.8 DHIA
Another one of our purchases at Hickory Creek, she is a daughter of Hoesly Joe Homestead Windsor.

SPITZER FARMS

Strongsville, Ohio

cert. accred. vacc.

Spitzer Farms

The Home of "Young Lucinda"

By DAVID L. MORROW

After covering the "Queen Story" and doing research on her ancestry, I was impressed by the offspring of "Old Lucinda" — Lauxmont Rag Apple Lucinda. They seemed to have it. By it, I mean persistent production and longevity.

I had observed the work of one of her offspring in southeastern Pennsylvania and had been truly impressed with those udders on the Lauxmont Admiral Lucifer daughters. Lucifer (still in artificial service at 16 years) is a son of Lauxmont Rag Apple Lucinda sired by Admiral Lauxmont.

During my visits to Archie Meek, Steve Low, and Charles Pratz in New York State, I had the chance to be really impressed by the offspring of Lauxmont Safemaster Prospector, the sire of "Queen". This bull, a son of Safemaster, is also out of the great Lauxmont Rag Apple Lucinda.

A daughter of "Old Lucinda" and a full sister to Lauxmont Admiral Lucifer had made her mark in Ohio and I was happy when I found the time to visit Spitzer Farms and Lauxmont Admiral Lucinda at Strongsville, Ohio.

Frank Bordner, the herdsman, was expecting me and everything was in top shape when I arrived. Frank has been with Spitzer Farms for almost 4 years and when former manager, Jerry Houlton left last month, full responsibility of the herd was given to him.

Formerly Helengeorge and Otco Farms

To bring some of the younger WORLD readers up to date, I'll relate some of the past history of Spitzer Farms. Back around 1943, the establishment was known as Helengeorge Farms and it was owned by Helen and George Frick, who had secured Mr. G. A. Burdick, formerly of Lauxmont Farms, as their manager. They had assembled a good foundation of cattle headed by Dunloggin Gracious Master, the Excellent Broad Rock herd sire that has just passed away. In 1945 the Fricks decided to go out of the cattle business and started to sell at private treaty. Gracious Master and some of his daughters were sold to Broad Rock and then Mr. L. E. Butzman, controlling owner of the Ohio Tool Co., came upon the scene to purchase the farm and the remaining cattle. Manager G. A. Burdick stayed on and Otco Farm soon made a name for itself.

A young bull that Mr. Burdick kept for the Otco herd was a son of Gracious Master out of "Old Lucinda's" daughter — Lauxmont Admiral Lucinda. This bull, Helengeorge Master Admiral, turned out to

PASTURE HAVEN MOOIE (VG)
One of the grand old cows at Spitzer Farms. She is a 905-lb. daughter of Lauxmont Admiral Rag Apple Della.

HICKORYVALE MOOIE CANARY (Ex)
Three times Grand Champion at Eastern States Exposition and one of the 6 Excellent cows at Spitzer Farms.

MOOSEHEART SENSATION (VG)
A senior herd sire at Spitzer Farms. A son of Mooseheart Admiral De Kol, he is a linebred Lauxmont bull going back to Lauxmont Admiral Lucinda.

LAUXMONT ADMIRAL LUCINDA (Ex)
The foundation cow for Spitzer Farms, classified Excellent at 16 years. A daughter of Admiral Lauxmont out of Lauxmont Rag Apple Lucinda, she has made her mark in the Holstein breed.

be the top selling animal in the 1950 Otco Dispersal, selling for $10,000 to Hickoryvale Farms in Maryland.

Another young bull started out at that time was North Star Victor Exemplar, a son of Dunloggin Victor (Woodmaster X Dunloggin Adeen) out of North Star Frances Waynette, a daughter of Dunloggin Follow On. Waynette was one of the females that went to Broad Rock and just recently she finished with 998 fat and was classified Excellent. The Spitzers purchased this bull in the sale and there are about 5 of his daughters in the herd.

The Otco Dispersal held in April 1950 was one of the top dispersals of the year with 165 head going through the ring for $133,690 or an average of $810. New Holstein breeders attending the sale were the Spitzer Brothers (Stewart, John, Adelbert, and Sidney), owners of a large automobile agency in Elyria, Ohio. Before the two day sale was over, they had purchased 74 head for a total of $61,950. They had also purchased the complete Otco Farms and Spitzer Farms was born. G. A. Burdick stayed on as manager for the first 6 months until he had the opportunity to purchase his own farm in Pennsylvania.

Spitzer Farms Today

Now some four and one-half years later, Spitzer Farms with definite goals in mind are linebreeding to "Young Lucinda" and the cattle with Spitzer prefixes are coming into demand at the leading sales. At the recent Wolverine Invitational, Spitzer Roselyn Ember sold for $1025 and her 9 months old maternal brother, Spitzer Mooseheart Lad, sold for $600.

As Frank showed me around, I couldn't help but notice the well attached udders on the younger cows. Just inside the barn door nearest the office, I saw a half a dozen daughters of Curtiss Candy Invincible, that great son of Curtiss Candy Proud Sally. All out of great dams, they should play an important part in the future of Spitzer Farms.

The cow that I had come to see was in her own box stall in the south wing of the dairy barn. Lauxmont Admiral Lucinda—Excellent at 16 years—4% records to 859 fat—a wonderful dairy cow—looked young for her 17 years (she was 17 on Nov. 4th). Frank said she was due to calve again about the 10th of January to her own son sired by Curtiss Candy Masterpiece. This Masterpiece son is now in service at Sunday Farms, Carlysle, Pa. What a pedigree this next calf will have. Two close crosses to Lucinda and another one to Dunloggin Adeen, the dam of Masterpiece and still another to Dunloggin Mistress Grace, the dam of Curtiss Candy Ovation, the sire of Masterpiece.

Out in one of the calf barns, I had a chance to see another one of the great cows in the herd. She is the 14-yr-old Pasture Haven Mooie (VG), a cow with an AR record of 905 fat on 3X at 5 years. She is one of the top daughters of her sire, Lauxmont Admiral Rag Apple Della (Admiral Lauxmont X Colantha Della Mooie Pietertje). Mooie has 2 milking daughters and a beautiful heifer calf in the herd. One of the milking daughters is sired by the Victor son.

FRANK BORDNER
Spitzer Farms' herdsman for the past 4 years and now in complete charge of the herd.

In the bull wing of the main barn, I saw the Spitzer Farms herd sires. Sharing top honors in this department are Mooseheart Sensation and Spitzer Rovar Admiral, both rich in the blood of Lucinda. Admiral is her son sired by the former herd sire, Dunloggin Romeo Var. His daughters, all young, impressed me with their good rumps.

Sensation is a Very Good son of Mooseheart Admiral De Kol out of Uneeda Admiral Lucinda (VG) with records up to 761 fat. Admiral De Kol is sired by a son of Admiral Lauxmont and he out of the famous Mooseheart foundation cow, De Kol Lady Rag Apple (Ex-893 fat). Uneeda Admiral Lucinda is sired by a son of Lauxmont Admiral Rag Apple Della (the sire of Mooie) out of Lauxmont L Adcinda, a 755-lb daughter of Lauxmont Admiral Lucinda. This bull has some very nice calves and yearlings in the herd and he is developing into quite a show bull.

Out in the cow barn, Frank showed me the milking herd. In one of the first box stalls, I recognized an old New York neighbor. She was Hickoryvale Mooie Canary, the only 3 times Grand Champion at the Eastern States Exposition. Canary has AR records up to 806 fat and just last year was classified Excellent in the Spitzer herd.

Down at the other end of the row of box stalls was the best looking Lochinvar daughter I have ever seen. She was Dunloggin Var Ember, an $8600 heifer and selling again to top

Three of a Kind . . .

CREST BAND KONIGEN PIEBE 2d (VG)
Photo at 12y — fresh now at 15y; 160,000 lbs. milk, life. Her dtr. below:

NICOLK CHIEFTAIN KONIGEN FLORENCE (VG)
1st 3 recs. avg. 613 fat 2X (actual)
Florence's dtr. milking 55 lbs. at 2y; not classified but she looks fine to us.

NICHOLAS H. KOLK
Maple Knoll Farm — Goshen, New York

The "Jolly Fellow" Daughters

☆ ☆ ☆

Just fresh and doing fine are the daughters of . . .

CARNATION JOLLY FELLOW

our son of Carnation O'Boy, one of the main herd sires at Carnation. O'Boy is a son of Hallrose Progressor (Ex-GM) out of an 1107-lb. daughter of Governor of Carnation.

The dam of Jolly Fellow is a Carnation Governor Imperial daughter with records up to 806 fat. Her dam is a 980-lb. daughter of North Star Joe Homestead.

We have some good looking Jolly Fellow sons for sale — well grown, ready for light service.

SLETTA - LIEN - SCHWINGLER HOLSTEIN BULL RING

Address:
Oscar Sletta, Secy., Madelia, Minn.

the females in the Otco Sale at $5000. Classified Very Good with 88 points, she has just finished an 888.2-lb. 2X record. Her dam is Dunloggin Liember, a 764-lb. daughter of Dunloggin Adember (809 fat). It was her daughter by Curtiss Candy Invincible that sold for $1025 in the Wolverine Invitational and it was her son by Sensation that sold for $600. A twin brother to this bull is being retained for future service in the Spitzer herd.

Var Ember has a milking daughter in the herd sired by Helengeorge Master Admiral. This heifer, Otco Admiral Ember (GP), is milking with her first calf and I thought she was one of nicest daughters of her sire in the herd.

Another Lochinvar daughter that came from the Otco Sale was Dunloggin Mistress Levar with AR records up to 637 lbs. fat. Going on 11 years of age, she still has a few years ahead of her. Her dam was Dunloggin Mistress La Pride, a daughter of Woodmaster out of a daughter of The Laird of Dunloggin. Both of these Lochinvar daughters in the Spitzer herd have beautiful dairy heads and necks.

Also occupying some of the box stalls were the select group of foundation females purchased in the Hickory Creek Dispersal last year. There was the Excellent Good Enough K B K O Francis with 1134 fat at 7 years. Another one was Duchess Gloria Carnation Classic (VG), the 1058-lb. daughter of Carnation Classic. She presented the Spitzers with a heifer calf by Willow Springs Crescent Prince. The Excellent Elmer Brook Queen Inka Homestead, a 711-lb daughter of Hoelsy Joe Homestead Windsor, looked good. Another Excellent addition from Hickory Creek was Elahome Omega Nig Tritomia, a daughter of Pabst Sir Premier Cornflower.

Across from Canary in one of the larger stalls was a good looking daughter of Master Admiral. She was Otco Admiral Confidence (GP) and her dam was a Lochinvar daughter out of a daughter of Dunloggin Confident. As a 4-yr-old she had 571 fat in 271 days and this year she has 390 lbs. fat in the first 167 days.

Another "GP" Admiral daughter of note is Otco Admiral Francine, a daughter of Dunloggin Golden Frenchie, who is in turn a 564-lb daughter of Dunloggin Golden Cross out of a Fond Memory daughter. Francine just finished a 2-yr-old 363 day 2X record of 17,291 milk and 620 fat.

Orchard View Admiral Elsie, a real dairy cow, is a daughter of Master Admiral that was purchased from a neighbor. She has just finished with 720 fat as a 5-yr-old on 2X.

A couple of Dunloggin Wonder Var daughters also took my eye. One I liked very much was Meadow Springs Dunloggin Lana. This good 2-yr-old has just finished with over 11,000 lbs. of milk. Purchased in the Meadow Springs Dispersal, she is out of Pasture Haven Lana (VG), another great daughter of Lauxmont Admiral Rag Apple Della.

A 3 generation group that is quite nice starts out with Clovermead Pansy Sovach, a daughter of Smith Haven Rag Apple Sovach bred by S. C. Whale, Alma, Ont. She is classified Very Good with an Excellent rump and rear udder. This year on 2X she had 21,200 lbs. milk and 929 fat in 365 days. She has a daughter in the herd sired by Glenafton Milestone. This heifer, Florence Clovermead Pansy (GP), has a 2-yr-old record of 16,220 milk and 612 fat. Florence, in turn, has a daughter by the Romeo Var son of Lucinda.

Another foundation group that the Spitzers purchased as an outcross to their Dunloggin lines were some females from the Denholm Stock Farms Dispersal, Lagrange, Ohio. They purchased the top of the sale at $1525. She was Denholm Abegweit Miss Star with a 4-yr-old record of 618 on 2X. A daughter of Abegweit Preceptor out of a Quonquont Sir Modest 52d daughter, she has been classified Excellent and is due in January to Pabst Sir Roburke Rag Apple.

Another one was Denholm Ormsby Polkadot (GP), a daughter of Denholm Governor Ormsby also out of a daughter of the Quonquont bull. This great cow has a string of records up to 842 fat on 2X. Another paternal sister to her, Denholm Ormsby Beauty Maid, has records up to 756 fat on 2X.

Some other good cows in the herd are: Whitestone Burke Sunday (VG), a daughter of Pabst Burke Valley (a son of old Burke), with a 5-yr-old record of 18,063 milk and 653 fat on 2X; Korndyke Prilly Progressor (GP), a daughter of Wimbledon Progressor with 16,727 milk and 731 fat at 2 years; Princess Korndyke Ace (VG), daughter of Hays Ace with 2X records up to 688 fat; Lilly Maple Lea Beauty (VG), a daughter of Keendale Lochinvar with 625 fat at 5 years; Effie Progressor Lenora (VG), a daughter of Dunloggin Progressor with records up to 793 fat; Dunloggin Fond Grace (GP), a daughter of Dunloggin Fond Memory that was classi-

fied Excellent in dairy character; Lauxmont Safemaster Lady Fair (GP), a daughter of Safemaster with 4 records over 600 lbs. fat; and Harwil Rag Apple Beulah, a daughter of Montvic Rag Apple Supreme that was fresh the day I was there and really looked good.

A program that G. A. Burdick started just before Otco sold out was a plan whereby a breeder could obtain an Otco bull in return for a certain number of heifer calves sired by that bull. Spitzer Farms continued that program and some of the returned heifers are turning out very well. Lincolm O A R Miriam, a daughter of Otco Admiral Royal has records up to 731 fat and Kelso Admiral Helen Posch, a granddaughter of Master Admiral classified "GP" with her first calf.

At the present time there are about 135 head of registered Holsteins at Spitzer Farms. This is down from the carrying capacity of the farm but it is now arranged so it is a 3 man operation. Assisting Frank Bordner is Floyd Cook, the former Otco herdsman who left after the Otco Dispersal but returned several months ago.

For the year ending in April 1954, Spitzer Farms had a herd average of 12,506 milk and 484 fat on 49 cows milked twice a day. At the present time the herd is made up of 6 Excellent animals, 13 Very Good, 22 Good Plus, and 11 Good. So you see with that production and that type combined with a program that stresses longevity, the Spitzers have a bright future in the Holstein business.

UNION CO. FAIR (PENNA.)

Leon M. Musser of Lewisburg and John S. Wehr, Mifflinburg, Penna. had the grand champion female and the champion male, respectively, at the Union Co. Fair Holstein show, September 9th. Fifty-two animals were exhibited by 22 exhibitors, including 4-H and FFA members. Glen Zimmerman of Mifflinburg led in number of blue ribbon entries, with four. These included junior bull calf, senior heifer calf, 3-year-old heifer, and dairy herd. John S. Wehr had three firsts, Leon Musser, two, Shoemaker Farms of Mifflinburg, one, and club-girl Katherine Spangler, Lewisburg, one. Miss Spangler won another in the junior classes, and took first prize in the fitting and showing contests. Other winning exhibitors in the junior show were Ned Erdley, Robert Spangler, and John Riley, all of Lewisburg.

Thermogized Milk Replacer

cuts digestive upsets two ways!

Peebles' NEW

Super Calf-Kit

promotes faster growth without a drop of milk!

• If you raise calves, new Super Calf-Kit milk replacer can help you do the job better — without the usual scouring losses and feeding upsets. That's because Super Calf-Kit is Thermogized — an exclusive process that breaks down raw nutrients for far easier digestion in the young calf's sensitive stomach.

THERMOGIZING: This destroys undesirable enzyme systems which interfere with the digestion of protein. It makes body-building amino acids more available — steps up effectiveness of high energy fat.

BETTER CALVES: You will raise them easier than ever before on Super Calf-Kit. Calves grow faster, stay healthier, have slicker hair coats — and Super Calf-Kit replaces every drop of fresh milk in your regular feeding program.

ANTIBIOTICS: Super Calf-Kit is fully fortified with Terramycin—guaranteed to give better results at less cost than any similar feeding program, or your money back. Ask your feed dealer about new Super Calf-Kit today.

Write Appleton, Wis., for Free Folder L-1

FREE PREMIUM

Genuine Cannon brand wash cloth in every bag

Peebles' NEW

Super Calf-Kit

MILK REPLACER

WESTERN CONDENSING COMPANY

Appleton, Wisconsin • Petaluma, California

The Highboys — AND THE 1954 ALL-AMERICANS

SIRE OF — →

- **Res. All-Am. 2-Yr. Old Bull**
- **Res. All-Am. Produce**
- **Hon. Mention Junior All-Am. Jr. Yrlg. Heifer**
- **Heifer Calf Nominated All-Am.**

GRANDSIRE OF —

- **Reserve All-Am. Heifer Calf**

CARNATION HOMESTEAD HIGHBOY (Ex-Gold Medal)

Since we do not show at major shows ourselves, we feel it is of utmost importance that the animals we sell do well for the new owners, because in a large measure, the acceptance of our breeding program depends on this.

The results of the 1954 All-Americans have been most gratifying to us.

THE TWO YEAR OLD BULL AND THE PRODUCE

These are both pictured elsewhere in this issue—they are full brothers, "Highboy" sons from Mayflower Homestead Daisy May, VG and brood cow supreme with 616.7 F., 19,002 M. on 2X and over 100,000 lbs. M. in six plus lactations.

The 2-yr-old, **Christy Homestead Foreteller,** is owned by Piper Brothers, Watertown, Wis. He was 2nd 2-yr-old bull at Wis. state Fair, Waterloo and the International. He was Hon. Mention All-American jr. yrlg. of 1953.

The other member of the produce, **Christy Homestead Forerunner,** is owned by Rahr Malting Co., Oconomowoc, Wis. He is classified Excellent, was All-Am. 2-yr-old bull of 1952, was highest placing 3-yr-old at Wis., Waterloo and Chicago in 1953, 2nd at Wis. and 4th at Chicago, this year.

The maternal sister to this pair is **Christy Homestead Maid,** our greatest year after year producer, 2X records of 837 F. 22,104 M. 4 yrs. — 1st for M. and F. on 1953 Honor List, state record for milk; and 866.6 F. at 5 yrs.

THE OTHER HIGHBOY ALL-AMERICANS

The granddaughter that was Res. All-Am. heifer calf is **Ramaco Forerunner Artis** bred and exhibited by Rahr Malting Co., a daughter of "Forerunner". She was 1st heifer calf at Waterloo, 2nd at Chicago and 4th at Wis. and the Royal.

The daughter named Hon. Mention Junior Yearling in the junior division is **Homestead Highboy Sue.** She was top in her class of 54 at the great Wis. state fair junior show. She is owned and was exhibited by Bobby Rufi, Monroe, Wis.; his father owns a 3-yr-old "Highboy" son.

The heifer calf nominated All-American is **Nockdair Highboy Bess,** owned by Braun's Sunny Lea Farm of Waukesha, Wis. She was 1st and jr. champion at Mich., 1st and res. jr. champion at Ohio, 2nd at Wis., 3rd at Waterloo and the Canadian Royal, a "Highboy" daughter.

"HIGHBOYS" AT THE SALES

At the last Blue Ribbon sale at Waukesha, top of the sale was a "Highboy" son consigned by A. C. Oosterhuis of Oconomowoc, at $1850. And Badger Breeders of Shawano purchased the little full brother to "Forerunner" and "Foreteller" at $1550, third high for bulls.

Write us about our special group plan on frozen semen from "Highboy".

NOTE: We have just learned that Sally Homestead, a Highboy granddaughter was Honorable Mention senior yearling in the junior division. She is owned and was exhibited by Orville Loos, Jr., Payson, Illinois.

Send for our new "CHRISTY HOMESTEAD BULLETIN"

CHRISTOPH FARMS

CHILTON, WISCONSIN

Thanks to the Holstein-Friesian Association.

— For our Christmas Present of December 23rd

Two Days Before Christmas we Received:

1. A Silver Medal Production Certificate
2. A Silver Medal Type Certificate
3. A Gold Medal Certificate

← Polytechnic Imperial Wayne 1014754 (V.G.) is the 234th Gold Medal Proven Sire

25 Two, Three and Four-year-old daughters averaged 82.1 Three VERY GOOD, Seventeen GOOD PLUS, Five GOOD

ALL of the "POLY" daughters are GOOD PLUS, VERY GOOD or EXCELLENT in their DAIRY CHARACTER and BODY CAPACITY!

OVER HALF of the "POLY" daughters are VERY GOOD on their FEET and LEGS!

Following is the actual Daughter-Dam comparison which qualified "POLY" for SILVER MEDAL.

14 Daughters ...	15995 milk	3.91%	625 fat
14 Dams	14285 milk	3.68%	525 fat

POLY exceeded SILVER MEDAL production requirements by 107.5 pounds of butterfat.

CONGRATULATIONS to MR. GEORGE DRUMM and CALIFORNIA STATE POLYTECHNIC COLLEGE for breeding POLYTECHNIC IMPERIAL WAYNE. We recently received the official figures from Mr. Drumm for the last lactation record of the dam of POLY. At 8y7m on 3X she produced 29723 milk and 1115.8 fat. (she is an EXCELLENT daughter of an EXCELLENT GOLD MEDAL bull).

CONGRATULATIONS to MR. R. L. EVANS and SON of HUTCHINSON, KANSAS for breeding nearly all of the "POLY" daughters in this GOLD MEDAL proving.

We have 15 "POLY" daughters at BOYS TOWN now and soon we will have 7 in production. 5 have 2 and 3-year-old 2X records in our herd of 478 to 642 lbs. of butterfat.

THE MILKING QUALITIES OF THE UDDERS OF POLY DAUGHTERS CANNOT BE EXPRESSED ON PAPER NOR IN A GOLD MEDAL PROVING!

Best Wishes To All Our Friends For A Happy New Year!

Father Flanagan's Boys' Home

BOYS TOWN, NEBRASKA

BOB STEFFEN — Mgr. **BOB JOHNSON — Herdsman**

Peggy Lives at Sunrise Now . . .

Nominated for All-American Heifer Calf, 1954

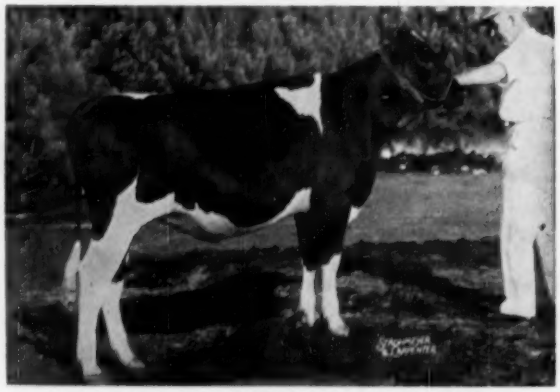

MD. POND VIEW SKOKIE PEGGY 3754644

Md. Pond View Skokie Peggy

- First Prize, Maryland State Fair
- First, Montgomery Co. Fair, Md.
- First & Junior Champion, Western Maryland Black & White Show
- Fourth at Chicago International Dairy Show
- Sixth at Waterloo Dairy Cattle Congress
- Nominated for All-American, 1954

Peggy is a daughter of Skokie Great Ovation (VG-SMP) and Netherland Fayne Korndyke Fobes who has 700 fat from 17,610 milk at 6 years 2X in 365 days.

HAWTHORN KING WAYNE REGAL 1168480, our Junior Herd Sire, is the only Honorable Mention for All-American 2-year-old Bull, 1954.

SUNRISE DAIRY FARMS

R.D. 1 — **Gaithersburg, Maryland**

VINCENT E. SUTLIFF, Owner — ACCREDITED - CERTIFIED — VINCENT E. SUTLIFF, JR., Mgr.

— Honorable Mention All-American Aged Bull — Shown This Year As A 3-Yr. Old After Being All-Am. 2 Yr. Old Of 1953 and All-Am. Sr. Yrlg.-1952

REMEMBER?
He was the WORLD cover bull, October 2, 1954.

A year ago—we said: **"Dad's Dream Comes True"** meaning Spies Carnation Magic Ace, Hon. Mention Sr. Yrlg. 1950 who died as a 3-yr-old, now has 2-yr-old daus. up to 609 F. . . . **"Mom's not a Career Girl"** — she is Lady Beets Homestead, she has one 2X record of 635 F. and a 4-yr-old record of 513 F., both in HIR and 538 F. 3½ years—"should be in show business but prefers raising a family" . . . **"Grandma (paternal) carries on"**—she is Linwood Segis Ace (Ex) 868 F. and 4,016 F. in 5 lactations, another son nominated for All-Am. Sr. Yrlg. 1950. She has a yearling son by Carn. Homestead Highboy, Ex-GM.

The junior get of Soo Land Carn. Beets Ace was 1st at So. Dak., well up in the money at the other major shows and a Sr. Yrlg. daughter was 2nd at All-Iowa and Ia. State Fairs and 10th in the very strong class at Chicago.

"Little Ace" (as we call him) is owned jointly with Joe Fiihr, Boyden, Iowa. Sons of "Little Ace" available from high record 2X dams.

Honorable Mention All-American Aged Bull

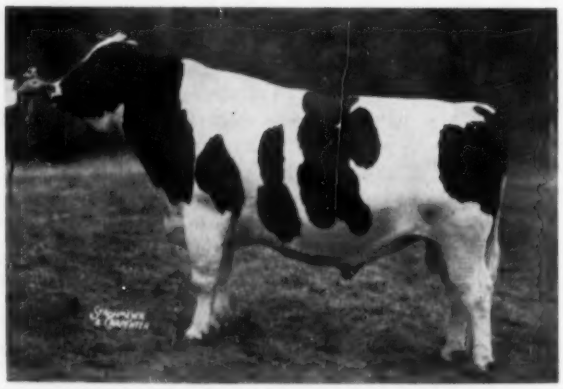

SOO LAND CARNATION BEETS ACE (EX)

His 1953 record: First aged bull, senior and grand champion — All-Iowa Fair and South Dakota State Fair; 2nd Aged Bull — Iowa State Fair; 3rd Aged Bull — National Dairy Cattle Congress; 3rd Aged Bull — International Show — Chicago.

Spies & Lein Holstein Farm

HOME OF "IOWA" CARNATIONS

GRAETTINGER — IOWA

EARLY MOWED HEDGE
BOVINECHOP

Early cut legumes and grasses if properly processed are most often more palatable — contain more protein — more vitamin A and D than early cut 2nd or 3rd cutting grasses and legumes.

We can do exactly this for you with our dehydration plant. We do not have to wait for middle June weather to begin processing our legumes and grasses.

We began our dehydation plant May 17, 1954 — 2 days after our very outstanding Holstein dispersal of our celebrated herd of high producing Holsteins — if we had not had our dispersal on our minds we could have begun our dehydration of legumes and grasses much earlier.

WE DEHYDRATE ALFALFA — TIMOTHY — BIRDSFOOT TREFOIL (legume) and **TIMOTHY — REED CANARY** (excellent roughage for dry cows, heifers and bulls) **CLOVER — CLOVER and TIMOTHY.**

THE HAY THAT IS

DEHYDRATED — to retain maximum vitamin A and D — maximum protein — color.

FIELD CHOPPED — to a coarse uniform size.

MOLD FREE — our dehydrated grasses and legumes do not mold.

WEED FREE — our dehydrated legumes and grasses selected from our very best of propagated fields.

PACKAGED — in bales — wire tied with slats under tremendous pressure exactly as a bale of shavings.

Just completed our 5th successful year of roughage dehydration. **Due to the tremendous sales of our product it has become necessary for us to install a HEIL dehydration plant with twice the capacity of our present plant. Therefore we are in a position to offer for sale our smaller dehydrator at a very reasonable figure. It is in perfect mechanical repair — recently steam-cleaned and painted where necessary. No doubt the finest piece of agricultural equipment for maintenance cost and performance we have ever worked with.**

Your inquiry for hay F.O.B. or delivered appreciated. Complete information furnished upon request for the sale of our present dehydrator.

THE HEDGE • Tel. 96-2 — P. O. Box B • Pine Plains, N. Y.

A Bull Opportunity For You

FOR SALE

Clover Knoll Hazel Wayne (VG)

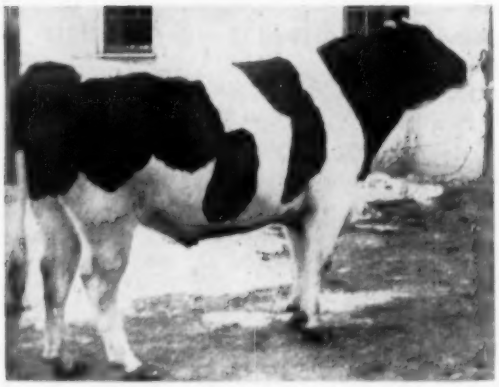

Here is a linebred Carnation bull, proven for type and production, and he is for sale. Classified Very Good (88 points) at 3 years of age, this bull not yet 6 years old has quite a future ahead of him. Wayne is a son of the Excellent Hallrose Hazel Wayne, a son of Hallrose Progressor (Ex-GM) out of Hallrose Hazel Diana, a granddaughter of Governor of Carnation. Wayne's dam is Carnation Maybess Homestead Wayne, a 4% cow who is a daughter of Carnation Homestead Wayne (1094 fat), who is out of a 962-lb. Governor daughter. We now have 10 of his milking daughters including the Grand Champion of the Central Penna. 4-H Round-Up. His semen has been tested and he works both artificially and natural. Study the data below and then get in touch with us right away. He is a real bull opportunity.

CLOVER KNOLL HAZEL WAYNE (VG)

This is a 2-yr-old picture of Wayne. He was second prize aged bull in a strong bull class at the Pennsylvania Black and White Show.

First 5 Classified Daughters as 2-yr-olds

	GA	DC	BC	MS	FU	RU	L&F	R
Abbie Miss "GP" 82	GP	GP	VG	GP	GP	VG	GP	GP
Bessie No. 1 "VG" 86	VG	VG	VG	VG	VG	VG	GP	VG
Bessie No. 2 "GP" 83	GP	GP	VG	GP	GP	VG	GP	VG
Flora "GP" 84	GP	GP	VG	VG	VG	Ex	G	GP
Fobes "GP" 82	GP	GP	VG	GP	GP	GP	G	GP
Wayne "VG at 3y"	VG	VG	Ex				GP	Ex

Here is a preliminary comparison on Wayne's first 5 daughters. This is an unofficial comparison worked out by our tester.

5 daughters	average	12,797 milk	3.83%	529.0
5 dams	average	12,991 milk	3.54%	494.6

Note the classification of his daughters' udders and their body capacity and note the level on which he has increased production.

We also have a few service age sons of Wayne for sale

If You Want a Bull with Appeal — Wayne Has it

GLADELL FARMS MR. AND MRS. ELLIS D. REARICK, Owners
Millheim, Centre County, Penna.

UNANIMOUS CHOICE OF THE JUDGES FOR

All-American Three Year Old

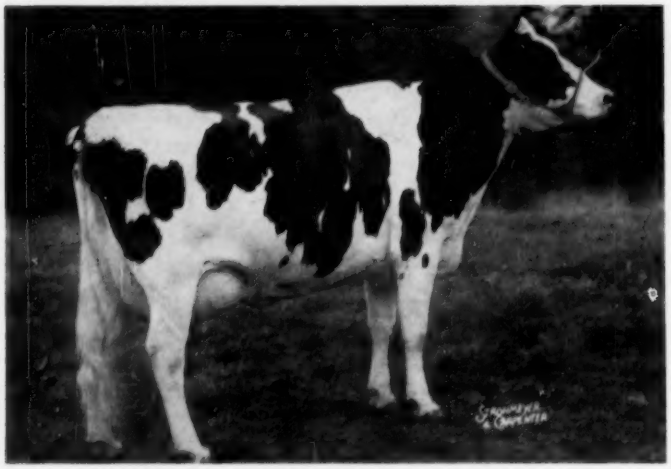

GRAY VIEW B D SKYANNE (VG at 2y)

Her 1954 show record: 1st and grand champion, Waterloo; 1st and Res. Grand at Chicago; 5th at Wisconsin (dry).
She was All-American 2-yr. old of 1953 when she was 1st at Waterloo and Wis state fair.

She has a jr. 2-yr. old record of 620 F., 3.6% on 2X. She is a daughter of Pabst Burke Tritomia Don (Ex-GM), the sire that did such a wonderful job for us in both type and production.

Her dam is a daughter of Pabst Comet (VG-GM) from an Ex. daughter of Sir Pansy Beets Ormsby Burke (SMP) a truly great production sire. "Skyanne" comes by her greatness rightfully as she combines the best breeding we've ever had on the farm.

Gray View Farms

Harvey A. Nelson & Sons (Gene & Pete) Union Grove, Wisconsin

HOWACRES

Type . . .

Herd classified on December 31 by Jack Fairchild . . .

1 Ex 5 VG 18 GP 3 G

Average Score 83+, all home bred but one.

Production . . .

DHIA Average for 1954 —
15,500 Milk 2X 614 Fat

Test . . .

A 4% average

• • •

Two young sons of WALKER HOMESTEAD DAWN (VG) from daughters of TYLER FARMS RAG APPLE SENSATION (VG-GM) for sale.

JAMES K. HOWE & SONS

Tunbridge, Vermont

ACCREDITED - 8 TIMES PBR - CERTIFIED

A Recent Sale at Windwood

Windwood Cavalier to South America

WINDWOOD CAVALIER
A show son of Carnation Imperial Cavalier out of a granddaughter of Sovereign.

Windwood Cavalier has been sold to Jose Guillermo Salazar, Bogota, Colombia, South America. We will miss him next year when show season starts but we know he will make many friends for us in South America.

Windwood

HAROLD E. MAY **CANANDAIGUA, N. Y.**

Oostie Standout, All-American Senior Yearling Is Now A "Part-Time Texan"

OOSTIE STANDOUT

We are mighty proud to be partners with C. B. Smith of Williamston, Michigan in owning this All-American Senior Yearling, OOSTIE STANDOUT . . . whose sire, Carnation Standout, was nominated for All-American Aged Bull. We were anxious to bring more of this Hallrose Progressor bloodline into our breeding program.

OOSTIE STANDOUT is to be used extensively in our breeding program . . . primarily to be bred to the very outstanding daughters of our Senior Herd Sire, INGLECROFT GOVERNOR BURKE VICTOR.

We also plan to take OOSTIE STANDOUT to the Texas Spring shows so that more people will have an opportunity to see this very fine bull.

Oostie Standout Joins Our Battery of Herd Sires:

INGLECROFT GOVERNOR BURKE VICTOR
"Big Shot"

INGLECROFT GOVERNOR BURKE VICTOR (Big Shot), our Senior Herd Sire. He is a grandson of both Wisconsin Admiral Burke Lad and of Governor of Carnation. He was made a Silver Medal Type sire on his 1st 11 daughters to be classified (5 being 1st calf heifers). He has several daughters with records of over 500 lbs. butterfat in spite of four continuous years of severe drought conditions.

His offspring have been consistent top prize winners in Texas shows.

PINE ARBOR WALKER FOBES DEAN, All-American Junior Yearling, 1950. Grand Champion Michigan State Fair, 1954.

Sired by Excellent, All-American Silver Medal Production Sire, PABST ROAMER DEAN WALKER LAD. He was brought into our herd to intensify our Burke breeding.

PLUS OUR JUNIOR SIRES:

CARNATION PROGRESSOR VICTOR—a son of the Excellent, Gold Medal Hallrose Progressor. His dam is a daughter of Carnation Imperial Madcap Lad and out of a daughter of Carnation Black Magic. The first offspring of this young bull are just now arriving and we are more than pleased with them.

GOVIC BURKE ALEX—a Preferred Pedigree son of our Inglecroft Governor Burke Victor and out of one of our cows who holds 2 All-Time Texas HIR production records. This natural polled bull won 1st prize bull calf award at the 1954 Pan-American Livestock Exposition.

CARNATION CARRINGTON VICTOR—our "baby" future herd sire. He was dropped by Carnation Skylark Madcap Fay, the bred heifer we were fortunate enough to buy at the National Convention Sale in 1954. She is a daughter of Carnation Homestead Revelation and her dam is a daughter of Governor of Carnation out of the world record Carnation Madcap Ormsby Fayne. This young bull is sired by Carnation Professor and his 12 nearest tested dams average 1031.5 lbs. butterfat.

PINE ARBOR WALKER FOBES DEAN
"Excellent"

We Feel OOSTIE STANDOUT To Be Very Valuable Addition To Our Herd

We have a carefully selected group of females (most of which have been bred on our Farms) to which these bulls are being bred . . . making available top bull calves for discriminating breeders . . . and which are especially acclimated to the South and to the Latin American countries.

WE EXTEND A FRIENDLY TEXAS WELCOME to everyone to come to see us as we always like to talk Holsteins and show folks what we have. We are located on the main highway thru Texas entering into Mexico (US 81) some 7 miles South of Austin.

JOE C. CARRINGTON
Owner
Mail Address: Box 1175

CARRINGTON FARMS
AUSTIN, TEXAS

JACK KAY
Manager
7 Mi. South on Hwy. 81

Holsteins at the Auctions

HAS-HURST HOLSTEIN DISPERSAL

CATALOG SUMMARY

31 Females 2y & over	$12,780	$412.26
(14 calves under 3 mos. s.w.d.)	746	53.29
4 Bred Yearlings	1,200	300.00
3 Heifer Calves over 3 mos.	475	158.33
2 Bulls over 3 mos.	870	435.00
40	$16,071	$401.78
1 Grade	210	
	$16,281	

Mark Haskin's Has-Hurst Holstein Dispersal was held at his farm at Jamestown, N. Y. on Oct. 20th under the management of the Harris Wilcox Organization, Bergen, N. Y. The Excellent "Sissy" and her family were the feature of the sale and they sold very well. Forty head sold for a total of $16,071 or an average of $401.

Genodale Major Sissy (Ex) was the top of the sale at $725 selling to Bennett Farms, Victor, N. Y. This 11-yr-old daughter of Cornell Blend Major had a wonderful string of records up to 20,883 milk and 926 fat and almost all the animals in the Has-Hurst herd descended from her.

Sissy had 4 daughters and a son in the sale. Three of the daughters were purchased by Harold May, Windwood Farm, Canandaigua. One, Has-Hurst Sister Jim, was sired by Genodale Kerk Diamond Jim and she sold for $670. Another, Has-Hurst Triune Sissy, a 2-yr-old daughter of Graymar Triune Model Bessie went to Windwood for $550. A third daughter, purchased by Mr. May, was Has-Hurst Sally Cyrus, a 7-yr-old blemished daughter of Pequea Rag Apple Ormsby Cyrus with 3 records over 600 lbs. fat. She sold for the bargain price of $250. Sissy's other daughter, sired by a son of Dean, sold for $425 to H. H. Shoup, Jamestown. Sissy's son, sired by a plus proven son of Winterthur Select Fobes Wallace, sold for $550 to Elmer A. Nelson, Jamestown.

Bennett Farms also purchased the second top animal in the sale when they paid $700 for Has-Hurst Maybe Sissy, the Honorable Mention All-American 2-yr-old in 1951. This outstanding cow was sired by a son of the Sissy cow. Bennett Farms also paid $650 for Has-Hurst Della Dean, a daughter of Sir Bess Ormsby Fobes Dean and a maternal sister to Has-Hurst Maybe Sissy. Harold May purchased the 3-yr-old daughter of the Maybe cow for $500. She was Has-Hurst Mable Dann and she was sired by the Dean son.

A daughter of Pebble Beach Prince Kate, Has-Hurst Fern Kate, brought $460 on the bid of Burke and Segsbee, Meadville, Pa. She was just fresh with

QUINTE IS THE OWNER →

Readers might be confused over the identity of the purchaser of the top bull in the Rosafe Annual Reduction Sale. The purchaser of the $6300 bull is correctly stated in the report as being Quinte Cattle Breeders Association, Belleville, Ontario and not as given under the cut of the bull appearing with the report. The Oxford and District Cattle Breeders Association, Woodstock, Ontario, were the purchasers of the $5000 Rosafe Adjudicator, another son of A.B.C. Reflection Sovereign. Here are pictures snapped at the sale, and including the principals.

$5000. HOLSTEIN BULL TO OXFORD UNIT
The Oxford and District Cattle Breeders Association, Woodstock, Ontario, paid $5000. for this four months old Holstein bull calf Rosafe Adjudicator at the annual Rosafe sale. Adjudicator is a full brother of Rosafe Shamrock Bonnie, the Reserve All-Canadian two-year-old and three-year-old heifer of 1952 and 1953. He is a son of the noted sire A.B.C. Reflection Sovereign. (left to right): J. A. McClellan, Harley; President of the Oxford & District Cattle Breeding Association, Douglas Hart and Dr. R. J. McDonald, Woodstock, and Leo Baker, Lambeth, of the Association bull buying committee, and the seller, Dr. Hector I. Astengo of Rosafe Farms, Brampton.

QUINTE UNIT BUYS $6300 BULL AT ROSAFE SALE
The Quinte District Cattle Breeding Association, Belleville, Ontario, paid $6300., the top price at the annual Rosafe Sale, for this nine-months-old Holstein bull calf. Named Rosafe Domino, he is a full brother of the noted twin show cows Kay and Kit which were Reserve All-Canadian progeny of Dam in 1951, and first prize progeny at the recent Royal. Domino is sired by the famous A.B.C. Reflection Sovereign, and is thus a brother of both the Grand and Reserve Grand Champion females at the Royal Winter Fair this year. (left to right): Harold Hancock, Belleville; Fred Hubbs, Bloomfield; G. R. McLaughlin, Oshawa; Dr. Hector I. Astengo, Brampton; J. S. Macklin, Cobourg; and Harold McCaul, Napanee. Dr. Astengo was the seller, Mr. McLaughlin the runner-up in the bidding, and the others made the purchase for the Quinte Unit.

her second calf after finishing a 2-yr-old record of 436 in 302 days.

The top buyer in the sale was Millercrest Farm, Inc., Cassadaga, N. Y. They purchased 12 head for a total of $4145. Included in their purchases was Has-Hurst Cora Cyrus at $460. She was a daughter of Cyrus out of Woosterdale Cavalier Flora, the Carnation Imperial Cavalier daughter out of Thelma Bess Fobes Posch. The Cavalier daughter sold to Leon A. Piguet, Noel Farms, East Aurora, N. Y. for $450.

Harris Wilcox, Bergen was the sales manager and auctioneer assisted in the box by Maurice Mix. H. C. Searls, Elba was a ring auctioneer and Pete Sinclair, LeRoy was leadsman.

Bennett Farms, Victor, N. Y. (4)
Genodale Major Sissy (1-43) $725
Has-Hurst Maybe Sissy (11-53) ... 700
Has-Hurst Della Dean (12-49) ... 650
Harold May, Canandaigua, N. Y. (6)
Has-Hurst Sister Jim (8-51) 670
Has-Hurst Triune Sissy (9-52) ... 550
Has-Hurst Mable Dann (12-50) ... 500
Has-Hurst Jill Quality (12-51) ... 425
Has-Hurst Maggie Abe (2-52) 425
Has-Hurst Imperial Maybe (11-52) 400
Elmer A. Nelson, Jamestown, N. Y.
(M) Has-Hurst Korndyke Major Sissy (10-53) 550
Burke & Segabee, Meadville, Pa. (2)
Has-Hurst Fern Kate (8-51) 460
Millercrest Farm, Inc., Cassadaga, N.Y. (12)
Has-Hurst Cora Cyrus (8-52) 460
Bessie Houwtje Pathfinder (4-52) 420
Has-Hurst Ina Sissy (7-48) 420
Has-Hurst Lena Susan (11-51) ... 400
Has-Hurst Kate Laura (1-51) ... 400
Has-Hurst Linda Adantha (1-52) 400
Leon A. Piguet, East Aurora, N. Y.
Woosterdale Cavalier Flora (6-48) 450
H. J. Shoup, Jamestown, N. Y.
Has-Hurst Sarah Danny (4-50) ... 425
Ralph J. Lawson, Jamestown, N. Y.
Has-Hurst Dina Dean (9-51) ... 400

Other buyers were: Clarence Olmstead, Sinclairville; Merlan E. Swanson, Jamestown; Frank S. Walker & Son, Falconer; Norman Nelson, E. Kidder, Bruce D. Lyons, Ed Ecklind, no address given; Arthur J. Neckers, Sherman; Donald V. Crowell, South Dayton; Ben Haskins, Jamestown; William Haskins, Jamestown; Montgomery Burton, Brockton, N. Y.; Mildred C. and Raymond Shield, Russell; Paul & Robert R. Holdson, W. Springfield; Russell F. Fobes, Albion; Orville J. Edouist, Akeley; and Harry E. Firth, Spartansburg, Pa.

Statistical data furnished by Harris Wilcox, Bergen, N. Y.

LOCKHAVEN MILKING HERD DISPERSAL

Catalog Summary

39 Females 2y & over (11 calves under 3 mos. s.w.d.)	**$13,855**	**$ 355.26**
1 Open Yearling	**355**	**355.00**
2 Heifer Calves over 3 mos.	**235**	**117.50**
1 Bull over 3 mos.	**4,600**	**4,600.00**
43	**$19,050**	**$463.95**

The dispersal of the Lockhaven milking herd, owned by H. Wayne Locke, Lemaster, Pa. was held Oct. 26th under the management of Harvey Rettew, Manheim, Pa. with Carl Diller doing the auctioneering. The females in the sale averaged $355 and the senior herd sire sold for $4600 bringing the sale average up to $463 for 43 head.

Western Pennsylvania Artificial

MILLIONS OF CASES *of* MASTITIS *successfully treated with* PENDISTRIN®!

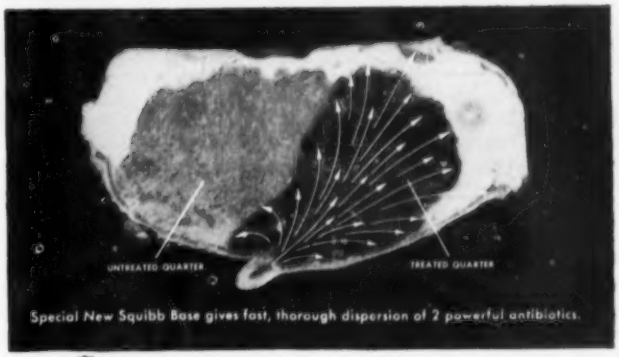

Special *New* Squibb Base gives fast, thorough dispersion of 2 powerful antibiotics.

PENDISTRIN is a trademark.

You may be confused by the many claims made for various antibiotics used in treating mastitis.

But when you go to your drugstore, remember this: *Millions of cases of mastitis have been successfully treated with Pendistrin!*

It's the No. 1 seller because it has proved so highly effective for so many years.

The antibiotic combination in Pendistrin—100,000 units of penicillin and 100 mg. of dihydrostreptomycin in each tube—is among the most effective known for controlling usual mastitis-causing organisms.

Pendistrin is fast-acting. The special, new free-flowing Squibb Base disperses quickly throughout the quarter...releases the antibiotics rapidly, completely.

On its record—you can rely on Pendistrin. You can rely on Squibb—a name you can trust. Get Pendistrin with the new Squibb Base from your druggist!

For additional information, write to: SQUIBB *Veterinary Department*, 745 Fifth Avenue, New York 22, N. Y.

BUY THE BARN BOX—AND SAVE!

See your druggist!—Be ready to treat mastitis at the first sign. Get handy "barn box" of *New* Pendistrin. *You save money,* too, when you buy by the dozen! *New* Pendistrin has a 24-month dating. Look for it at your drugstore.

For accurate diagnosis of mastitis, consult your veterinarian.

SQUIBB—A NAME YOU CAN TRUST

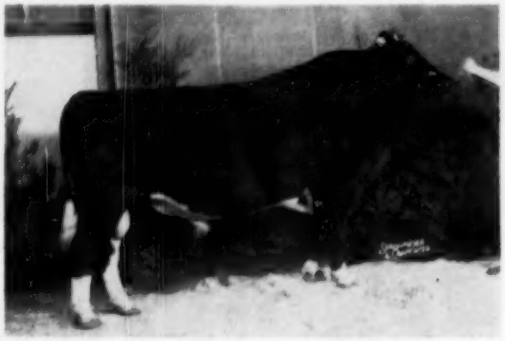

LLEWXAM SOVEREIGN WAYNE (VG)
Top of the Lockhaven Milking Herd Dispersal at $4600 going to Western Pennsylvania Artificial Breeding Co-op., Clarion, Pa.

Breeding Co-op., Clarion, Pa. was the successful bidder on Llewxam Sovereign Wayne, the senior herd sire. This bull, classified Very Good and a second prize winner at the Farm Show, is a son of Montvic Rag Apple Sovereign out of the Excellent Llewxam Bessie Wayne with a good string of 4% records up to 753 fat. There were bidders on this bull up to the $4000 mark and a group from Maryland as the contending bidders.

The daughters of this bull sold very well with one of them topping the female division of the sale. She was Rose Lockhaven Sovereign and this 480-lb. 2-yr-old sold to James and Stella Givens, Clear Spring, Md. for $760.

John and Edna Todd, Punxsutawney, Pa. paid $640 for a full sister to Rose. This heifer, Irene Lockhaven Sovereign, a year younger, had just finished a 400-lb. 2-yr-old record. Their dam was a 663-lb. daughter of Penn Hall Inka Governor, a son of Governor of Carnation.

Another one of his daughters, Pride Lockhaven Sovereign, sold to Lester M. Jacobs, Hanover, Pa. for $610. This 4-yr-old heifer had been classified Good Plus.

Six other animals sold over $400 with the Western Pa. Cooperative being the top buyers of the day with their $4600 purchase. Abe Birenbaum, Riegelsville, Pa. was the second top buyer taking 5 head for $1750.

Western Pennsylvania Artificial Breeding Co-op., Clarion, Pa.
(M) Llewxam Sovereign Wayne . . $4600

James & Sletta Givens, Clear Spring, Md.
Rose Lochhaven Sovereign (6-50) 760
John & Edna Todd, Punxsutawney, Pa.
Irene Lockhaven Sovereign (6-51) 640
Posch Lockhaven Sovereign (5-51) 420
Lester M. Jacobs, Hanover, Pa.
Pride Lockhaven Sovereign (10-50) 610
Eli W. Martin, Williamsport, Md.
Homestead Duchess Kevin Deen (3-49) 425
Maynard Over, Williamsburg, Pa. (2)
Bell Lockhaven Enchantress (9-50) 415
William R. Eckstine, Hagerstown, Md. (4)
Darkey Pathfinder Pabst (1-47) 415
Abe Birenbaum, Riegelsville, Pa. (5)
Fultonway Laurel Maude (7-48) 410
Treva Lockhaven Wayne (4-52) 400
H. A. Arakerman, Chambersburg, Pa. (4)
Royal R. A. Emily (2-50) 405
Ray S. Koonts, Bedford, Pa.
Piebe Lockhaven Sovereign (10-50) 400

Other buyers were: Ross E. Yeger, Greencastle; Paul & Phillis Stouffer, Greencastle; Clarence E. Pugh, Orrstown; Josephine Thomas, Mercersburg; J. Chambers Young, Jr., Greencastle; Paul Price, Chambersburg; George Wills, D. Ray Haubaker, Paul Flango, no address given; George Walls, Du Bois; J. E. Highlands & Paul Strausner, Mercersburg; Christ Lamparter, Dover; J. Robert Meyers, Lemaster; Guy N. Hollenshead, Mercersburg; John H. Herr, Lancaster; Leroy K. Andrews, Lancaster; M. B. Kich, Mercersburg; John A. Byers, Chambersburg; Elmer Baumbaugh, Greencastle; William P. Deshong, St. Thomas; Donald Ellerman, Carlisle, Pa., Ivan L. Martin, Hagerstown; Mildred & Gilbert Martin, Smithburg, Md.

Statistical data furnished by Harvey Rettew, Manheim, Pa.

THE HAXTON FOODS, INC. AND JAMES H. EHRMENTRAUT DISPERSAL

CATALOG SUMMARY

77	Females 2y & over (10 calves under 3 mos. s.w.d.)	$17,890	$232.34
3	Bred Yearlings	170	17.00
1	Bull over 3 mos.	805	268.33
		775	775.00
81		$19,640	$242.47

The Haxton Foods, Inc., and James H. Ehrmentraut Dispersal was held Oct. 11th at Basom, N. Y. Eighty-one head sold for a total of $19,640 or an average of $242. The top of the sale at $775 was the senior herd sire.

Ormsby Rag Apple Sovereign D, a 6 year old son of Montvic Rag Apple Sovereign, sold to Claud Bennett & Bennett Farms, Victor, N. Y. for $775. This bull is out of Willow Grove Ormsby Walker, a Very Good daughter of Raymondale Ormsby King with over 168,000 lbs. of milk in her first 10 lactations and still going strong. Her dam also had over 100,000 lbs. milk in her lifetime.

Bennett Farms also purchased Clearcroft Diana Rag Apple Sterling for $400. This 2-yr-old, just fresh, was a granddaughter of Marksman. The only other $400 animal in the sale was Hasbro Rag Apple Viola, purchased by Edward Snajder, Lancaster, N. Y.

This sale was under the management of the Harris Wilcox Organization, Bergen, N. Y.

Claud Bennett & Bennett Farms, Victor, N. Y.
(M) Ormsby Rag Apple Sovereign D (11-48) $775

We're Lifting The Bushel from Our Light

Yes, we're starting an advertising program in the WORLD for 1955 because we think WORLD subscribers will be interested in our castle. Kaytee Farms, Chilton, Wis. will alternate in the space with us.

Here Are Some of Our 1954 Records:

(Average farm conditions — all 2X)

Cherrybold N J Josie	6-9	365	2X	23119	3.99	923.0
Cherrybold A C Canary	5-8	365	2X	17561	4.14	727.4
Cherrybold Aris. Trixie	4-9	320	2X	19189	3.73	716.0
Cherrybold Admiral Ora	6-10	328	2X	16325	4.02	657.0
Cherrybold Moole Ann	4-6	327	2X	17260	3.76	649.0
Cherrybold N J Belle	5-1	362	2X	15635	4.09	640.4
Cherrybold N J Ginny	4-11	365	2X	13375	4.74	634.0
Cherrybold Adm. Pearl	7-4	322	2X	16043	3.86	620.2
Cherrybold N J Betsy	6-5	333	2X	16071	3.80	610.0
Cherrybold Dun. Lottie	2-2	325	2X	11276	4.75	536.0
Cherrybold Burke Lassie	2-5	365	2X	13889	3.99	554.0
Cherrybold D. Bumblebee	2-9	302	2X	11558	4.65	538.0

MEADOW BROOK HOLSTEIN FARM

Leonard Seybold, Prop.
Forest Junction, Wisconsin

TB Accredited - Bang's Certified - Calfhood Vaccinated

Breeders' Directory

(Published once per month. Rate $12.00 per year)

ARIZONA

Carl Morris & Sons, R-1, Box 60, Safford; 150 hd.; HIR-DHIA; Vac.:; Burke-Dunloggin.

Davidson Young, Rt. 5, Box 704, Phoenix; 30 head; HIR-DHIA; Vac. 1940; Carn.-Hazelwood.

CALIFORNIA

Wesley G. Clark, Rt. 3, Box 482, Hanford;165 hd.; HIR; Vac.; Ky. Bess. Or. Piet. 86 th breed.

Diamond S. Ranch, Geo. H. and W. N. Sawyer, Waterford; 200 hd.; DHIA; Vac. 1939; KPLO & KPOP.

Joseph M. Trindale, Jr., Merced, R-1, Box 93;10 hd.; KPLC, Burke breeding.

COLORADO

Myron Stratton Home, Colorado Springs, 40 head; CTA; Classified, Vac.; Carnation breeding.

CONNECTICUT

W. W. Sherman, Bloomfield, Hartford; 100 hd.; DHIA; Cert.-Vac.; Montvic, Dunloggin, Wint.

GEORGIA

John P. Pickett, Cedartown, Polk Co.; 50 hd. on DHIA; AR; TB. Bang's; Pabst Regal Posch.

INDIANA

Dunbar & Middleton Farms, Colfax; 80 head; HIR; Neg.; Vac. 1941; Carn. Gov. Madcap.

KANSAS

Jake Zarnowski, Newton, Harvey Co.; 70 head; Neg.; HIR; Burke breeding.

KENTUCKY

St. Rose Farm, Springfield, Washington Co.; 76 head; Cert.; Vac.; U. S. Soldiers' Home sire.

MAINE

Garden Park, Newport, C. W. Rich; Carnation-Zimmerman world champion bloodlines; TB; Bang's free over 30 years.

MASSACHUSETTS

Lindenbrook Farms, Spencer H. Logan, Great Barrington, Berkshire Co.; 50 head.

Hoods Cherry Hill Farm, H. P. Hood & Sons, Beverly; 405 head; HIR, DHIA; Acc-Vac.; Orms. Sen. 45th.

Great Brook Farms, Farnham W. Smith, Carlisle; 110 head; HIR; AR; Acc-Vac; Orm. Sens. 45th-Burke.

John G. Ellis, Highfield Farm, Lee, Berkshire Co.; 34 head; HIR; Acc.; Vac.; Ray R A Tyrone.

MICHIGAN

Pine Row Farm, Lake Orion, Oakland Co.; 60 hd.; HIR; Vac. Neg.; Carnation and Rag Apple breeding.

Kneedmore Farms, Pittsford, Hillsdale Co.; 80 hd.; AR; HIR; Vac.; TB ACC.; Linebred Ormsb.

MINNESOTA

Glendenning Farms, Louise M. Glendenning, St. Paul Park; 220 head; TB Bang's Vac.; DHIA; Burke, Chip, Carnation & North Star breeding.

Marlow Holstein Farms, Mankato; 200 head; HIR; World's Record Femco Alma & Regal, Roamer, Burke breeding.

Monarchial Stock Farm, Math H. Jennissen & Sons, Sauk Center, R. 1; 110 hd.; Bang's Vac.; DHIA records; Sovereign-Lochinvar-Marksman.

Ted Kuhlman, Lester Prairie, McLeod Co.; 50 hd.; DHIA-HIR; Vac; Maytag and Crescent Beauty.

MISSOURI

Clyde Hill Farm, Clyde, Nodaway Co.; 125 hd.; HIR; Neg.; S. B. O. Fobes breeding.

NEW JERSEY

Bartram Farm, N. Kelley, Annandale; 100 hd.; HIR; Vac. 1941; A. O. Fobes Rag Apple, Design.

NEW MEXICO

McCarth's Dairy Inc.; Las Cruces, 150 head; CTA; Acc.; MOW; Osborndale-Henry Farm.

NEW YORK

Furman Huff, Honeoye; 80 head; Clove Valley Supreme Satisfaction, GM sire; Genodale Rag Apple Dictator, Plus Proven sire.

M. R. Klock & Son, Ft. Plain; 70 hd.; CTA, Blood Tested, Vac.; Carnation breeding.

A. S. & L. W. Hill, Greene, Chenango Co.; 85 hd.; DHIA; Acc.-App.; Mont. Rag Ap. breeding.

E. P. Smith, Sherburne, Chenango Co.; 250 head; DHIA; T.B. Acc.; Vac.; Posch, Fobes, Osborndale.

OHIO

Glenn Shreve, Damascus, Mahoning Co.; 40 hd.; HIR-AR; TB-Bang's Acc.; Dunloggin.

OKLAHOMA

Eastern Okla. Hosp. Dairy, Vinita, Craig Co.; 350 head; HIR; Vac.; Ormsby, Triune Carnation.

PENNSYLVANIA

Willow Ridge Farm, Willow Grove, Montgomery Co.; 125 head; HIR; Pa.; Bang's TB; Dunloggin Mont.

TEXAS

Carington Farms, Box 1175, Austin; HIR-CTA; Classified; Carnation-Burke breeding.

UTAH

Brigham Young Univ. Dairy Farm, Provo; 30 hd.; HIR; Carn. Gov. Madcap & Hazelwood breeding.

VERMONT

Elmwood Farms, Landon & Merritt, New Haven; 200 head; Acc.; Cert. Vac. 1937; Ormsby Sensation 45th since 1932.

Lochlyndon Farm, Lyndonville, Caledonia Co.; 65 head; AR, DHIA; Cert., Acc., Vac.; Montvic Rag Apple breeding.

WASHINGTON

Vernway Farms, I. W. Youngquist, Bow; 60 hd.; HIR; Hazelwood-Homestead breeding.

WISCONSIN

Chas. & Donald Brace, Lone Rock, Richland Co.; 70 hd.; DHIA; HIR; Vac.; Dun., Orms. Var Kg., Or.

A. F. Gallun, Jr., Hartland, Waukesha Co.; 60 head; CTA; Cert.-Vac.; Burke and Roamer.

Bennett Farms, Victor, N. Y. (3) Clearcroft Diana Rag Apple Sterling (2-52) 400

Edward Snajder, Lancaster, N. Y. Hasbro Rag Apple Viola (11-48) 400

Other buyers were: W. James Ehrmentraut, Oakfield; Julius Broderson, Arcade; Norma Barnett, East Aurora; Walter M. Baron, Akron; Frank Baramgi, Corfu; Arthur Ball, Clarence; Claud Bennett, Kent; Edward M. Jones, Wellsville; Howard Parker, Batavia; Harold E. Van Valkenberg, Attica; Joseph H. Keller, Corfu; M. H. Mapes, Franklinville; Willard O. Walker, Gasport; Zuccari Bros., Niagara Falls; Ralph G. Mitzel, Lancaster; Joe Bosseler, North Java; G. M. Bokman, Albion; Joseph A. Dries, Leroy; Clarence Golanski, Alexander; Matt Farkas, John J. Farkas, North Collins; Norman G. Gray, Oakfield, and Kenneth F. Whaley, Batavia, N. Y.

Statistical data furnished by Harris Wilcox, Bergen, N. Y.

CORTLAND COUNTY HOLSTEIN CLUB SALE

CATALOG SUMMARY

45 Females 2y & over (10 calves under 3 mos. s.w.d.)	$13,965	$311.00	
	302	90.25	
1 Bred Yearling	215	215.00	
1 Open Yearling	215	215.00	
3 Bulls over 3 mos.	475	158.33	
50	$15,202	$304.05	

The Cortland County Holstein Club Sale was held at the former Cortland County Fairgrounds on November 15 under the management of the Harris Wilcox Organization, Bergen, N. Y. Charles Buchanon, Cortland was the sale committee chairman. Maurice Mix, Bergen and Herbert Putman, Gouverneur made the selections for this first Cortland County Sale in over 20 years.

Walter Riley, Venice Center, N. Y. was the top buyer of the day and the buyer of the tops. High animal for the day at $510 was Harold L. Creal's Homerdale Cyrus Louisa, a 607-lb. daughter of Pequea Rag Apple Ormsby Cyrus just fresh before the sale. Mr. Riley also paid $450 for Maple Grove Bessie Regent, a 619-lb. granddaughter of Carnation Imperial Premier consigned by E. R. Cotterill and Sons, Dryden, N. Y. Another one of his purchases at $400 was Posch Ormsby Segis Dunloggin, a 424-lb. daughter of Changeling Segis Ormsby Carnation consigned by Lawrence Holcomb, Cortland, N. Y. Before the day was over, Mr. Riley had paid $2580 for 7 head.

Harry Underwood, Jr., Tully, N. Y. consigned the second high animal. She was Gladtime Trinket, a prize winning daughter of Miller Acres Dean Julia Double, just fresh with her first calf. She sold for $490 to Lawrence Holcomb, Cortland, N. Y. Her young calf sired by Curtiss Candy Invincible sold for $95 to J. G. Kerrick, Wyalusing, Pa.

Third high animal in the sale was the Sir Bess Ormsby Fobes Dean daughter consigned by Fred Van Schaick, Cortland. This cow, Vanlure

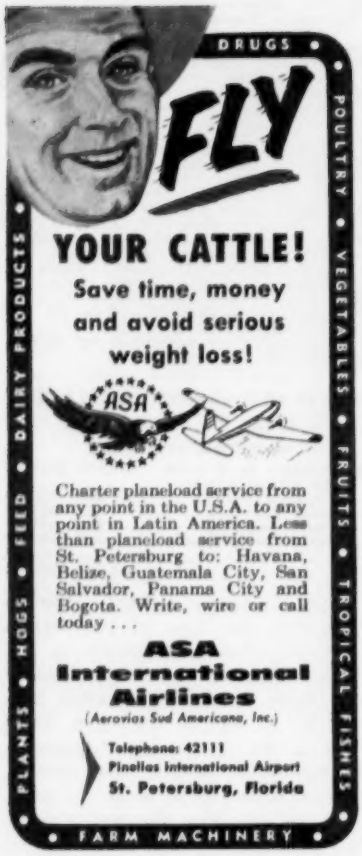

YORKSHIRE

"Champion Bacon Hog of the World"

Few registered Yorkshire 6-week weaning pigs $25; 10-weeks $35 for 4-H boys' and girls' work. Young bred gilts $75.

BANCROFT ACRES
9466 W. Miller Road
Swartz Creek Michigan

WORKING HERDSMAN wanted for registered herd now started. Location Berks County, Penn. State full details as to references, wages, etc.

Box 716
Holstein-Friesian World,
Lacona, New York

EXPERIENCED DAIRY FARMER wanted for purebred herd on 2X testing. Must like cattle as well as pay check. Modern 3-room bath and house trailer as temporary living quarters. State experience, references, wages expected.

Box 717
Holstein-Friesian World,
Lacona, New York

Dean Burke, was out of a 100,000-lb daughter of Pabst King Belwayne. She sold for $465 to Howard Lacey and Sons, Aurora, N. Y.

The other $400 animal in the sale was daughter of Inka Supreme Posch from the herd of Francis R. Sears, Cortland. She was Frandor Supreme Fairy and she sold to Fred Holcomb, Hamden, N. Y.

Harris Wilcox did the auctioneering assisted in the box by Maurice Mix. Ring auctioneers were H. C. Searles, Elba and A. Zogg, Cortland. Pete Sinclair, Leroy was the leadsman.

Walter Riley, Venice Center, N. Y. (7)
Meerdale Cyrus Louisa (11-47) $510
(Harold L. Creal, Homer, N. Y.)
Maple Grove Bessie Regent (2-47) 450
(E. R. Cotterill & Sons, Dryden, N. Y.)
Posch Ormsby Segis Dunloggin (9-50) 400
(Lawrence Holcomb, Cortland, N. Y.)
Lawrence Holcomb, Cortland, N. Y.
Gladtime Trinket (10-51) 490
(Harry Underwood, Jr., Tully, N. Y.)
Howard Lacey & Sons, Aurora, N. Y.
Vanlure Dean Burke (9-49) 465
(Fred Van Schaick, Cortland, N. Y.)
Fred Holcomb, Hamden, N. Y. (3)
Frandor Supreme Fairy (12-49) 400
(Francis R. Sears, Cortland, N. Y.)

Other buyers were: Donald R. Potter, Taylor; Fred Van Schaick, Cortland; Edward Ryan, Venice Center; James Sears, Cortland; Roy Sears, Homer; Howard Sisson, Sherburne; Merwin Young, Cortland; Lester E. Alexander, Paul Burhans, no address given; William J. Van Patten, Preble; E. G. Misner, Homer; R. W. Lewis, Lockport; B & W Livestock Sales, Apulia Station; Donald & Milo Lane, Locke; Wilbur J. Forbes, Homer; Sol M. & Sol H. Gunenhauser, Cortland; A. J. Dickson, Kanoa; E. R. Cotterill & Sons, Dryden; Donald Jones, Homer; Floyd Hatfield, Freeville; Elmer Ash, Bergen; Maurice Ames, Truxton; Kenneth Ames, Truxton; Paul W. Birdsall, Holcomb; L. A. Damon, New Woodstock; G. H. Goodsell, McGrew; Charles Gillett, Cortland, N. Y.; J. G. Kerrick, Wyalusing; and R. B. Drake, Waymart, Pa.

Statistical data furnished by Harris Wilcox, Bergen, N. Y.

JOSEPH H. COOK DISPERSAL

CATALOG SUMMARY

51 Females 2y & over	$13,927	$273.00
2 calves under 3 mos. s.w.d.)	46	23.00
9 Open Yearlings	1,279	141.11
5 Bulls over 3 mos.	1,555	311.00
65	$16,708	$258.44
8 Grades	1,365	
	$18,163	

The Joseph H. Cook Dispersal at Warsaw, N. Y., was held October 28, 1954. Top price for the day was $650, paid for the 2-year-old herd sire, Skokie Prince Redfield 1180947, who was purchased by Raymond F. Miller, Grovesport, Ohio, the only out-of-state buyer. The bull is a son of Dunloggin Lochinvar Prince (Ex-GM) and from a "VG" 898-lb. dam of King Bessie breeding.

All but two of the females in the sale were home bred as Mr. Cook has been breeding Holsteins for a number of years. Peter Jedrzejck, Ellicottsville, N. Y., purchased Transit Farm Maiden Blush, a daughter of Clove Valley Supreme Satisfaction (VG-GM)

Per Dozen Lots (chain, tag, and "S" hook) at only $1.00 per unit. Individually boxed, clearly labeled. Special 102S Applicator for assembling unit—$2.00 each.
Interested? Write for further information.

NATIONAL BAND & TAG CO.,
Dept. 6-907, Newport, Ky.

Clove Valley
Stock Farm

Classified - HIR Tested - Certified
Analyzed - Accredited
Vaccinated

Breed improvement programs carried out for our information — but they insure you full knowledge concerning the registered Holsteins carrying the Clove Valley prefix.

G. S. V. ANDREWS & SON
LaGRANGEVILLE, N. Y.

A Junior Herd Sire . . .

Empire Fobes Leader

A Son of

Wis. Leader (VG-GM)

His Dam

Select Fobes Mimis Jaylo (VG)

She is a daughter of our former herd sire, Winterthur Select Fobes Wallace (VG-SMP). A member of our Rose family, she has a 2X 3-yr-old record of 14,902 m. 3.7%, 552 fat. She has four full sisters in the herd today — two Very Good and two Good Plus, with records to 730 fat on 2X. Her dam and Excellent granddam are by Winterthur bulls.

Hillcrest Farm

Over 20 years HIR testing
40 years DHIA testing

G. HAROLD COWLES
ASHVILLE, NEW YORK

for $500 to top the female division.

Irving G. Smith, Warsaw, purchased 11 head for a total outlay of $3615. Included in his purchases were four head over $400 and a homebred son of Skokie Prince Redfield.

The sale was managed and sold by Harris Wilcox, Bergen, N. Y., and his usual organization.

Buyers follow:

Raymond F. Miller, Grovesport, Ohio
(M) Skokie Prince Redfield (3-52) $650
Peter Jedrzejek, Ellicottsville, N. Y. (2)
Transit Farm Maiden Blush (12-50) 500
Irving G. Smith, Warsaw, N. Y. (11)
Transit Farm White Rose (6-49) 450
Transit Farm Posch Wayne Violet (3-47) 425
Transit Farm Mike Snow Birdie (4-51) 410
Transit Farm Painted Lady (3-52) 400
Howard Schwytzer, Wyoming, N. Y. (2)
Transit Farm J N Pure Gold (1-50) 415

Other buyers were: Elmer Metcalf, Gainesville; Harlan R. Spink, Attica; H. Clifford Park, Albion; Morton F. Pitt, Canadea; Frank Puszejuski, Perry; Harold Van Valkenburg; Roland Wolcott, Warsaw; Royal Wyant, Castile; Orville J. Wilson, Sr., North Collins; Alvin G. Wells, Castile; Craig Landphair, Java Center; Kenneth Ewell, Volney Spencer, no address given; Kahl Bros., Warsaw; Austin L. Kephart, East Aurora; Wayne Haggerty, Arcade; Joseph Musick & Son, Chafee; Stuart Nevinger, Warsaw; H. M. Nevinger, Varysburg; Anthony Munick, Attica; Bush Bros., Silver Springs; Clayton A. Ewell, Kenneth Ewell, Wyoming; Dean D. Andera, East Aurora; F. C. Davis, Perry; and Gerald Douglas, Leicester, N. Y.

Statistical data furnished by Harris Wilcox, Bergen, N. Y.

SOUTH CENTRAL MINNESOTA FALL SALE

CATALOG SUMMARY

27	Females 2y & over (8 calves under 3 mos. s.w.d.)	$ 7,615	$282.03
1	Bred Yearling	436	54.50
3	Open Yearlings	200	200.00
4	Heifer Calves Over 3 mos.	470	156.67
6	Bulls over 3 mos.	560	140.00
41		965	160.83
		$10,246	$249.90

The South Central sale held at New Ulm, Minnesota, November 4 came at a very busy time with a very small attendance. Twenty six buyers took the 47 head with several new registered herds started from the bargain prices paid.

Only out-of-state buyer was Manville Staltenow, Great Bend, N. D. who purchased the top selling animal, a three year old from the Hugo Albrecht consignment, she had a 525-lb. 2-yr-old record. R. W. Seath consigned the next high animal, Winebrook Roxie Prilly Comet, a springing 2-yr-old, going to Vernon C. Hoffbeck at $465.

Largest buyer was Donald Atherton, Moorehead, Minnesota who took 6 head for a total of $1280. Krambier Brothers of New Ulm were steady buyers throughout the sale purchasing five head.

Auctioneer was Ruben Schwert of Fairbault, Minnesota with Bob Me-

VETERINARY PRODUCTS DIRECT to YOU

All the latest effective treatments employed by leading veterinarians and herdsmen. *Discounts available on quantity shipments.*

Write for our Dairy Bulletin and Veterinary Catalog.

ANCHOR SERUM CO.
of INDIANA, INC
INDIANAPOLIS 6, INDIANA

PEERLESS Portable - Stationary ROLLER MILLS
CRUMBLE EAR CORN All-Purpose Mill
CRIMPS - CRACKS *Without Dusting* ALL FEED GRAINS
America's First and Most Popular Portable Roller Mill. 26 Portable and Stationary models. Farm, Feeder, Mill sizes. Big 10 in. diameter Tuf-Cast, chromed rolls crimp or crack grains better, faster with less power. Satisfied users everywhere.
"ALL PURPOSE" Ear Corn MILLS
Crumbles entire ear without dusting. Cracks or crimps all grains. Stationary and Portable models. A money-maker for every cattle feeder.
FREE LITERATURE— Gives full information, capacities and prices. Write to:
$149.50 UP
PEERLESS EQUIP. CO., Dept. 703 Joplin, Mo.

CATALOG • DAIRY SUPPLIES & SPECIALTIES • OVER 2000 ITEMS
CATALOG MAILED ON REQUEST
STAINLESS STEEL PAILS · STRAINERS
Veterinary Supplies
DAIRY SCALES
MILK FILTERS
WASH TANKS
DEHORNERS
CLIPPERS
THE MOORE BROS. CORP., ALBANY 10, N.Y.

ELIMINATE MAJOR CAUSE OF MASTITIS
WITH A MARLOW MILKER
AND INCREASE YOUR PROFITS WITH A MODERN MARLOW MILKING SYSTEM
Top dairymen know, "Marlow" means more profits... mastitis worries vanish and production increases on an average of 12%*. Joe Gemmeke, Mgr. Clyde Hill Farms, Clyde, Mo. states, "We have five cows with Lifetime Production from 223,000 lbs. to 257,000 lbs. milk. The Marlow keeps the udders in excellent condition."
*Based on National Survey
GET A MARLOW! STOP MASTITIS LOSSES! ACT NOW!
J. C. MARLOW MILKING MACHINE CO., INC.
(Founded in 1908)
MANKATO, MINNESOTA
MAIL COUPON TODAY... THERE'S A MODERN MARLOW SYSTEM FOR YOU.
J. C. MARLOW MILKING MACHINE CO., INC. DEPT. W MANKATO, MINN.
YES, RUSH ME PROOF ON —
☐ How Marlow eliminates major cause of mastitis
☐ FREE Milking Parlor plans
NAME
ADDRESS

NYLON NECK TAGS!

Here's the newest tag on the market! Tough, white nylon material. Will not crack or become brittle... even in coldest weather. Large, black, engraved figures easy-to-read at a distance. FULLY GUARANTEED. Priced only 40c ea. in lots of 100 or more; 45c ea. ind.; Key rings, 15c ea.

SEND FOR WESTON'S COMPLETE CATALOG, FREE!

WESTON Manufacturing & Supply Co.

1935 Speer Blvd., Denver, Colorado

300 LB. **FEED MIXER** only $99.50

New Low Prices

with MOLASSES BLENDER

Uniformly mixes up to 300 lbs. dry feed and blends in molasses in 2 to 5 minutes. Tilts to dump load. ½ H.P. motor operates. Write for literature or order today on money back guarantee.

$114.00

MIXALL FEED MIXER—
(Less Motor) ..... $ 99.50
... with MOLASSES BLENDER 114.00
½ H.P. MOTOR 35.50

GORDON JOHNSON EQUIPMENT CO.
Dept. 108-A
2319 Madison St. Kansas City, Mo.

YOU CAN BUY
mojonnier BULK COOLERS
WITH CONFIDENCE

Built-in quality insures complete satisfaction over the years. 18-8 all stainless steel construction, including internal bracing members, Cools milk quickly to 34°-36° F. with lowest possible power cost. Simple refrigeration system guarantees service-free operation. Low pouring height and rounded bottom makes cleaning easy. Every Mojonnier Bulk Cooler has same cold-wall surface for use interchangeably on skip-day or every-day pick-up. Write for Bulletin 290.

MOJONNIER BROS. CO.
DEPT. F-1 4601 W. OHIO ST., CHICAGO 44, ILLINOIS

mojonnier

LOW BULK COOLERS

EASY WAY TO DRAIN, DRY, STORE & ASSEMBLE ALL THOSE MILKING MACHINE PARTS

$19.75
$22.75 west of the Rocky Mts.

You've often wished somebody would invent a permanent unit on which to spread all those milking machine parts and other utensils. This new DARI-TENDER is the answer. Roomy, all-steel, comes specially equipped with separate racks at the back (which can be mounted for left or right hand use) to hold 16 teat cups—special slots for 16 rubber inflations—and large work-space for convenient draining, drying, and assembling. Rust-resistant of heavy galvanized steel. 25 in. wide, 40 in. long, 32 in. high, weight 31 lbs. Order now by mail.

STANDARD EQUIPMENT, INC. Belair 2, Md.
333 N. Michigan Ave., Chicago, Ill.

STANDARD EQUIPMENT, INC. Belair 2, Md.

Please send me ____ Dari-Tender(s) complete.
☐ Enclosed find check or money-order. Send prepaid.
☐ Send C.O.D. I will pay postal charges.

Name _____
Street _____
City _____ State _____

lin of Minneapolis reading the pedigrees.

Following is list of animals selling for over $400.

Manville Staltenow, Great Bend, N. Dak.
Piebe Fobes Annetta (3-51) $600
(Hugo Albrecht, New Ulm, Minn.)
Vernon C. Hoffbeck, Margon, Minn. (2)
Winebrook Roxie Prilly Comet (9-52) 465
(R. W. Seath, Owatonna, Minn.)
Fred W. & Eleanor Pagenkopf, Maple Plain, Minn. (2)
Aaggie Cristol Acres Burke (5-52) 425
(Christian A. Olsen & Sons, Nicollet, Minn.)

Other buyers were: Donald Atherton, Moorhead; Alton Swanson, Winthrop; Alton Stark, Sanborn; A. A. Scheibel, New Ulm; Lyle Seitzer, St. Peter; Elmer Wieske, St. James; Walter F. Harguth, Maynard; Leonard Hanson, Butterfield; Roland Tresler, Winthrop; Krambeer Bros., New Ulm; Richard Lorenzen, Comfrey; Roland Thiese, Fairmont; George Janelous, Glencoe; Wayne Henning, Brewster; Math Monso, Sleepy Eye; Stanley Schnobrick, New Ulm; Milton W. & Calvin R. Muckala, New York Mills; Leslie Winters, John V. Friesen, Bingham Lake; Edw. F. Ganske, Sleepy Eye; Calvin Gengner, Comfrey; Axel Arnila, Cook; and H. W. Filk, Hutchinson, Minn.

Statistical data furnished by John H. Stewart, Fieldman.

OLMSTED COUNTY SALE

CATALOG SUMMARY

42 Females 2y & over	$16,895	$402.26
(15 calves under 3 mos. s.w.d.)	1,265	84.33
7 Bred Yearlings	2,595	370.71
5 Bulls over 3 mos.	2,040	408.00
54	$22,795	$422.13

With 40 buyers from three states, the 9th Annual Olmsted County Sale, Rochester, Minnesota on October 9 made the best average of this series, 54 head bringing a total of $22,795. The Pabst Farms consignment furnished the two tops of the sale. The young Regal daughter, Pabst Repride Jessie, in calf to the Raven bull sold to Donald Trapp, Claremont, Minn. at $825. Mr. Trapp took two others to bring his total to $1620.

The Pabst bull, a Roamer son from a 780-lb. Comet daughter, went to David R. Dickerman, Elgin, Minn., at $750. Green Bay Reformatory furnished the next highest selling animal, a yearling daughter of their Exranco bull from a daughter of Wisconsin Ideal; the buyer was Ralph Hensley, Central City, Nebraska who took two others for a total of $1465.

Two different buyers made purchases of seven head each for which they paid $2295; these were Alton Hanson, Rochester and Clarence E. Kittleson, Zumbrota, Minn. A large crowd attended and bidding was brisk. The sale was held under the auspices of the Olmsted County Holstein Breeders Association. Auctioneers were Harvey Swartz, Waukesha, Wis.; W. H. Cartwright, Rochester and Reuben Schwert, Faribault, Minn. Pedigrees were by R. G. Melin, Minneapolis.

Following is the list of animals selling for $400 and over:

Trouble-free HEALING

Medicated
Extremely FLEXIBLE
SMOOTH Polyethylene

BAG BALM TEAT DILATORS

Used by leading veterinarians. Swiftly heal teat injuries. BAG BALM Teat Dilators maintain correct shape of milk duct during healing. Extremely smooth Polyethylene, *easily* bend without soreness. . . . Cannot absorb pus infection. Packed in BAG BALM Ointment. Fluted Dilator carries it in. At your dealer's.

WRITE FOR
FREE Cow Book
24 helpful illustr. pages. "Care and Feeding of Dairy Cattle."
DAIRY ASSOCIATION CO.
Lyndonville 66 Vermont

BAG BALM TEAT DILATORS

For Cows Sick or Off Feed
due to Ketosis or Acetonemia

New Product Controls Dreaded Disorder. Can be Given by Mouth. Restores Normal Appetite and Milk Production. Low in Cost.

Bovinate is the first safe, effective product that can be given by mouth for the control of ketosis or acetonemia. It acts quickly to control abnormal conditions in the rumen and supplies a source of energy giving blood sugar.

Treatment twice a day quickly restores normal appetite and milk production. Can be given in the grain mixture or as a drench. Bovinate supplies the amazing propionate which has been used successfully in experiment station research. Effective also for cows susceptible to ketosis. It can be combined with other therapy and is often used as a follow-up with glucose injections.

A 5 lb. bag will treat several mild cases or a severe attack for 10 days, using schedule followed by many breeders. Economical to use.

5 lb. bag . . . $ 5.95 Prepaid
25 lb. drum . . 28.50 "

Bovinate keeps well in newly designed containers. Order now and be prepared the next time one of your high producers shows symptoms of ketosis. If not available where you trade order direct.

HOLT PRODUCTS CO.
Box 840, Milwaukee 1, Wisconsin

Donald Trapp, Claremont, Minn. (3)
Pabst Repride Jessie (10-52) $825
(Pabst Farms, Inc., Oconomowoc, Wis.)
Fobes Double Burke (4-51) 485
(Lincoln Schroeder, Rochester, Minn.)
David R. Dickerman, Elgin, Minn.
(M) Pabst Roamer Prilly (7-53) . . . 750
(Pabst Farms, Inc.)
Leslie M. Tande, Madelia, Minn.
Jondale Camilla Roamer Regal (9-50) 670
(Warner Johnson, Stewartville, Minn.)
Ralph Hensley, Central City, Nebr.
Wis. La Lonie (1-53) 635
(Wisconsin State Reformatory, Green Bay, Wis.)
Tri-Spring Pride Breeze (9-49) . . . 430
(George Pagel & Sons, Rochester, Minn.)
Burke Homestead Inka (12-49) . . . 400
(Andrew Madsen, Stewartville, Minn.)
Alton Swanson, Winthrop, Minn.
Knollside Ro-Chester Una (10-52) 560
(Lincoln Schroeder, Rochester, Minn.)
John J. Flad, Madison, Wis.
Terrace Hights Robelle (7-52) 535
(St. Mary's College Farm, Winona, Minn.)
Leonard G. W. Gabbert, Owatonna, Minn.
Laverta Piebe Burke Segis (9-49) 525
(Clive Brown, Byron, Minn.)
John H. Holmes, Northfield, Minn.
Minnvale Fobes Ormsby Joe (10-51) 480
(W. H. Theel & Son, Douglas, Minn.)
Laverta Ormsby Barbetta (10-52) 470
(Lincoln Schroeder, Rochester, Minn.)
Alden F. Marberger, Spring Valley, Minn.
Laverta Artis Hazelwood (4-52) . . 430
(Clive F. Brown, Byron, Minn.)
Harry Holst, Red Wing, Minn. (2)
Jondale Becky Regal Roamer (12-51) 425
(Warner Johnson, Stewartville, Minn.)
Harold Houghton, Elgin, Minn. (2)
Tri-Spring Joan Fobes (9-50) . . . 425
(George W. Pagel & Sons)
Edw. Rossi, Rochester, Minn.
(M) Knollside Burke Roscoe (9-53) 415
(Lincoln & Henry Schroeder, Rochester, Minn.)
H. F. Glover, Rosini, Minn. (2)
Tri-Spring Maggie (7-51) 415
(George W. Pagel & Sons)
Allen Filkins, Newport, Minn. (2)
Carleton Pabst Korndyke (1-49) . . 410
(Carleton College Farm, Northfield, Minn.)

Other buyers were: Alton Hanson, Rochester; Clarence E. Kittleson, Zumbrota; Bob Rodgers, Chatfield; Wilbert Reese, Goodhue; Alton Pagel, Rochester; Pamela Schwert, Faribault; Eugene Schneider, Plainview; Melvin Schmoll, Claremont; Donald Sloan, Ellendale; Mr. and Mrs. Reuben Schwert, Faribault; W. E. Stramburg, Buffalo; W. H. Theel, Douglas; Otto A. Vergin, Buffalo; Kenneth A. Kasper & Sons, Medford; Joseph Kennedy, Rochester; David G. Lind, Minnespolis; Bruce Williams & Sons, Mabel; Lee C. Baker, Kiester; Rudolph J. Chemelik, Faribault; Dorance Gerken, Zumbrota Falls; Clive Brown, Byron; Aaron Dixon, Buffalo; Joseph C. Gildner, Stewartville; I. I. Clawson & Son, Byron; O. A. Niehuis, Lansing, Minn.; and Oscar L. McHargue, Central City, Nebr.

Statistical data furnished by John H. Stewart, Fieldman.

OREGON FOUNDATION HEIFER SALE

CATALOG SUMMARY

8 Females 2y & Over	**$3,005**	**$375.63**
4 Bred Yearlings	**1,375**	**343.75**
over 3 mos.	**2,410**	**267.78**
9 Open Yearlings	**2,490**	**276.67**
9 Heifer Calves		
30	**$9,280**	**$309.33**

Oregon Holstein breeders assembled 30 head of young animals for their Foundation Heifer sale at Ontario, Oregon on November 18 and received from the buyers $9,280 or an average price of over $300. There were only eight head over two years of age, the balance younger.

Wayne J. Ker, Ontario, Oregon paid

Daisy Cattle Markers

Solid brass tags and brass-plated chain.
No. 21—FOR NECK. Adjustable. Tags numbered both sides. $13.25 per dozen.
No. 17—FOR HORNS. Adjustable. $9.20 per dozen.
No. 28—DOUBLE PLATE NECK CHAIN. Upper portion strap, lower portion chain. $14.50 per dozen.
Write for catalog. Sample mailed for $1.00.
GOLDEN ARROW FARMS
Dept. A Box 7 Huntington, Indiana

VETERINARY SUPPLIES
New Drugs

BIG SAVINGS FOR YOU. Free catalog featuring "hard to find" items every breeder needs.
BLUE RIBBON FARM SERVICE
820 E. Locust St., Milwaukee 12, Wis.

PATENTED
KANT-KOM-OFF COW BLANKETS

NEW
LOW PRICES!
$3.75 AND UP
FREE CATALOG
TAILORED TO FIT

R. LAACKE CO.
1023 W. Walnut St. • Milwaukee, Wis.

MORTALITY INSURANCE

INSURE YOUR LIVESTOCK
AT SHOWS - IN TRANSIT - AT HOME

M. B. Nichols, well known Dairy Cattleman, Judge and Exporter, is now National Dairy Specialist for livestock mortality insurance with this company.

Write for particulars and rates
Maximum commission for agents.

HARDING AND HARDING
AMERICAN — LLOYD'S
125 South Third St.
Phone 5100
GENEVA ILLINOIS

DAIRY FARM MANAGER
Lifetime experience with reg. Holsteins. Graham School graduate; experienced in showing, feeding, fitting and all phases of dairy farming. Have made some top 2X records in HIR. Would be interested in a percentage arrangement. 36 years old, married, two children. Eastern part of country preferred.
Box 718
Holstein-Friesian World,
Lacona, New York

Howard C. Barker
PHONE: MONUMENT 3-6363
FREDERICK, MARYLAND

SALE MANAGER - LIVESTOCK BROKER
Consignment and Dispersal Sales
Exporter - Appraisals - Herd Consultant
Private Sales on Commission
Purebreds or Grades

G. A. LA MUNION
2708 Glendale Road
BALTIMORE 14, MARYLAND
Phone: Boulevard 1457W

HOLSTEIN
Auctioneer and Sales Manager
Herd Consultant
Purchases and Sales
At Private Treaty

WATCH for Vosburgh Dispersals—a good place to buy! and I'll pay you CASH for your farm and herd—or conduct your dispersal if you prefer.

See Vosburgh First!
CHAS. VOSBURGH — CORTLAND, N. Y.

DEPENDABLE SALES

We have had 35 years' experience in the selling of purebred Holsteins. We specialize in dispersal sales of the highest quality. Confidence of the buying public . . . orders, or bids in advance of the sale . . . fair dealing and our sales force make it possible for us to handle the many details in a satisfactory way to both buyer and seller. You will be interested in the largest net return. Tell us your problem.

WRITE OR CALL

W. L. BAIRD — or — FRANCIS DARCEY
Waukesha, Wis. Watertown, Wis.

Coming Soon

A proving on Crescent Beauty Admiral Fayne whose dam is pictured here. His sire, Admiral Fobes Jule, one of whose daughters topped the Hickory Creek Dispersal.

These daughters are all testing from 3.7 to 4%—are holding or exceeding the daughters of our other SBOF SMP sires, milk out quickly and easily.

Announcement soon of another young sire of this same line of breeding.

A L B REX FAYNE GRAHAMHOLM
(Ex) 541 F. 4.2% 2X 2 yrs.
10y 284ds 582.7 F. 21,605 M. 2X

Our herd has tested between 4 and 4.2% for the past 8 yrs.

Phillips Maple Lawn Dairy
R. D. 2 — BOX 19 BUCKHANNON, W. VA.
HIR - Classified - Accredited - Certified

the top price, $600 for Van Bavels Crusader Belle, a 10 months old calf sired by a 914-lb. son of Hallrose Hazel Inka. Dam of the calf was the 890-lb. Piebe Boxie De Kol; consignor was Bud Van Bavel of Scapoose. Elmer and Melvin Bernards, Carlton, consigned the next highest animal, a springing two year old granddaughter of Hallrose Ranger, the buyer, Wilbur Atherton of Ontario, Ore.

Two Idaho breeders made the largest purchases; Raymond D. Lane took four head for $1235 and Eugene Baldwin four head for $1240. Both men are from Meridian, Ida. There were six other buyers from Idaho.

The sale was under the auspices of the state association with Al Lindow of Portland as sale manager and he and Louis Wettstein on cattle selection. Auctioneers were Anderson and Church.

Following is list of animals selling for $400 and over:

Wayne J. Ker, Ontario, Ore.
Van Bavels Crusader Belle (1-54) . . 600
(Bud Van Bavel, Scappoose, Ore.)
Wilber H. Atherton, Ontario, Ore. (2)
Lone Fir Hazel Dora (6-52) 450
(Elmer & Melvin Bernards, Carlton, Ore.)
Cecelia D. Parkhurst, Ontario, Ore.
Edroy Revelation Skylark (4-51) . 410
(Roy Eddleman, Nampa, Ida.)
E. O. Cochrane, Caldwell, Ida.
Lone Fir Hazel Amy (7-52) 410
(Elmer & Melvin Bernards, Carlton, Ore.)
Louis J. Wettstein, Ontario, Ore.
Florenjon Perfection Olien (3-53) 400
(John J. Herinckx, Cornelius, Ore.)
Raymond D. Lane, Meridian, Ida. (4)
Morsanco Homestead Model Maid (1-53) 400
(Wayne W. Coe, Portland, Ore.)

Other buyers were: Ralph L. Parkhurst, Ontario; Wendell V. Richmond, Ontario; Jerry L. Baker, Vale; Terry Musgrove, Vale; Alva T. Amidon, Ontario; Harry L. Smith, Ontario; Martin Gabbert, Vale, Ore.; Ray Parsons, Meridian; Yoshio Takahashi, Parma; Howard W. Lupton, Nampa; Eugene Baldwin, Meridian; Dr. H. P. Belknap, Nampa; and George Carson, Caldwell, Idaho.

Statistical data furnished by Oregon State Holstein Association.

CLYDE W. GSELL DISPERSAL

Catalog Summary

35	Females 2y & over	$15,025	$429.29
	(19 calves under 3 mos. s.w.d.)	2,035	107.11
1	Bred Yearling	270	270.00
7	Open Yearlings	1,755	250.71
6	Heifer Calves over 3 mos.	1,045	174.17
1	Bull over 3 mos.	550	550.00
50		$20,680	$413.60
3	Grades	575	
		$21,255	

The complete dispersal of the Clyde W. Gsell Holstein herd was held Nov. 15th at Chambersburg, Pa. under the joint management of R. Austin Backus, Inc., Mexico, N. Y. and the Pensylvania Holstein-Friesian Association, Inc. Fifty head sold for a total of $20,680 or an average of $413. The 35 females over 2 years of age averaged $430. A top of $850 was reached with 13 head selling over $500.

Charles Eshleman, Greencastle, Pa.

bought the top two animals at $850 and $810. The top one was Cedar Shade Ruby, a fresh 2-yr-old daughter of Mountain View Rag Apple Duke out of a 558-lb. daughter of Strathaven Top Grade. The other one was a 630-lb. 4-yr-old daughter of Lonelm Texal Anthony.

Edgar H. Smith, Point Pleasant, Pa. purchased 3 head over $500 including the third high of the sale at $600. She was Witstead Susie Tri-Gerb, a 746-lb daughter of Chief Piebe Tri-Gerb Dicolan Pride. He paid $590 for Jewel Rocket Tone, a fresh 2-yr-old daughter of Rockwood Rocket Tone and $510 for another Rocket Tone daughter out of a Regasborne R A Royal Governor daughter.

Norman Baker, Knobsville, Pa. paid $580 for Fobes Rag Apple Ada, a 402-lb. 2-yr-old granddaughter of Glenafton Rag Apple Craftsman. Harold Ray Harshman, Smithburg, Pa. was the final bidder on Pauline Posch R A Montvic at $570. This cow with 4 records that would average over 550 fat was a daughter of Montvic Lochinvar 3D.

The senior herd sire and the only bull in the sale brought $550 on the bid of Oliver T. and Dona P. Ford, Three Springs, Pa. He was Loganbell Var Mutual Montvic, a son of Maple Haven Varation out of the "VG" Jo Di Mutual Montvic Betty, an 802-lb. daughter of Fairview Montvic Chieftain.

Deforest and Dalbert Ford, Saltillo, Pa. were the high buyers of the day taking 12 head for a total of $2570.

Charles Eshleman, Greencastle, Pa.
Cedar Shade Ruby (3-52) $850
Alcartra Texal Antonia (11-48) 810
Edgar H. Smith, Point Pleasant, Pa.
Witstead Susie Tri-Gerb (11-47) .. 600
Jewel Rocket Tone (2-52) 590
Bonheur Wattawa Tone (6-52) ... 510
Gerben Piebe Alcartra (1-52) 445
Norman Baker, Knobsville, Pa. (6)
Fobes Rag Apple Ada (7-50) 580
Harold Ray Harshman, Smithburg, Pa.
Pauline Posch R A Montvic (9-46) 570
Oliver T. and Dona P. Ford, Three Springs, Pa.
(M) Loganbell Var Mutual Montvic (2-51) 550
Walter Harshman, Smithsburg, Md.
Amy Rag Apple Segis A (8-46) 550
Allen Baker, Bedford, Pa.
Hester Colantha Pontiac (1-50) .. 530
Norman Baker, Knobsville, Pa. (5)
Cedar Shade Rag Apple Alice (3-49) 510
De Kol Segis Ormsby Creamelle (12-44) 450
Eaton Hall Royal Dame (12-49) .. 450
Robert Lee Harshman, Smithburg, Pa.
Lady Sunny Corner Dixie (3-47) 500
Paul L. Devilliss, Mercersburg, Pa. (4)
Imperial Pabst Patty (8-49) 500
Jackbro Dixie Ormsby Inka (3-47) 425
Fleming F. Snuffer, Fredericksburg, Pa. (3)
Cedar Shade Valvesta Gay Girl (9-51) 435
Honeydell Daisy Governess (11-50) 400
Harold Martin, Hagerstown, Md.
Piebe Korndyke Gerben (1-52) .. 430
Daniel F. Shipley, Westminster, Md. (2)
Cedar Shade Nora Pabst (2-52) ... 430
Meryle H. Sheaffer, Huntsdale, Pa.
Cedar Shade Rag Apple Alma (1-52) 405

Other buyers were: Deforest & Delbert Ford, Saltillo; Galen & Alice Hartman, Greencastle; Milton R. Hoffman, Gettysburg; S. Harvey Kuhns, Greencastle; Franz C. Martin, Gettysburg; Melvin Meyers, Greencastle; Paul A. Diehl, Bedford; H. C. Gabler, Chambersburg; Raymond Reicher, Abbottstown; Clarence R. Shuman, Mercersburg; Norman L. Walch, Greencastle; Glen B. Simonton & Betty, Port Royal; Elmer E. Yoder, Huntingdon; Ross E. Zegler, Greencastle; Amos Wingert, Chambersburg, Pa.; and Edward L. Meadows, Detour, Md.

Statistical data furnished by R. Austin Backus, Inc., Mexico, N. Y.

100TH WOLVERINE SALE

CATALOG SUMMARY

26 Females 2y & over (10 calves under 3 mos. s.w.d.)	$ 8,905	$342.50
	480	48.00
2 Bred Yearlings	720	360.00
3 Open Yearlings	820	273.33
7 Bulls over 3 mos.	3,005	429.29
38	$13,930	$366.55

The 100th Wolverine Sale held with the Eighth Wolverine Invitational Sale Dec. 6, 1954 at the Wolverine Sale Pavilion, Williamston, Mich. In this sale 38 head sold for $13,930 or an average of $367. A pleasing part of both sales was the demand for good bulls. In the Invitational, 4 bulls sold for an average of $1493 and in the 100th sale, 7 bulls sold for an average of $430.

The top of the sale was Spitzer Mooseheart Lad, a son of Mooseheart Sensation out of the 888-lb Dunloggin Var Ember. This good bull sold to Fred Hagen, Ubly, Mich. for $600.

Tied for second top of the sale was another male, Russ-Glo Yalta Bess, a grandson of Spring Farm Fond Hope consigned by Russell Kistner, Russ-Glo Farm, Elkhart, Ind. This bull sold for an even $500 to Foster Hickey, Fairgrove, Mich.

Three other females brought $500 in this sale. One was Hyup Inka Sally, a granddaughter of Raymondale Successor, consigned by Myron Lachman, Paw Paw, Mich. and selling to Clarence Lyons, Mt. Joy, Pa. Another one purchased by J. A. Martig, Canton, Ohio was Almena Linnie Linda Burke, a good 4-yr-old from the herd of N. P. Becker, Almena, Wis. The last one at $500 was one of the cows from Smithland, Canastota, N. Y. She was Tuscarora Pathfinder Beets Dolly, a granddaughter of Montvic Pathfinder with records up to 575 on 2X. This nice uddered cow sold to Eugene Gwisdala, Munger, Mich.

The top buyer in this sale was Glenn L. Bancroft, Flint, Mich. He purchased 9 head for a total expenditure of $2260.

C. B. Smith, Williamston, Mich. was the auctioneer for this sale assisted by the sale staff that worked the Wolverine Invitational. DLM

KALF-KARE will definitely help
SAVE YOUR CALVES
from deadly SCOURS

COMPLETE TREATMENT
ONLY $3 19 OZ.
Where you buy famous KOW-KARE, BAG BALM and BAG BALM DILATORS

MONEY BACK GUARANTEE
Kalf-Kare is successful. Thousands of sales yet NO ONE has asked for his money back.

KALF-KARE

- REDUCES incidence of scours.
- STIMULATES up to 20% faster growth.
- PROMOTES smooth, sleek coats.
- HELPS ASSURE strong, healthy calves.

ADD to Milk or Milk Saver during first 8 weeks. Contains fully recommended dosage of Chlortetracycline (Aureomycin*) Hydrochloride, Vitamin B-12, Pectin. *Trademark

Write for FREE KALF-KARE Folder, brief, quick, easy-to-understand information.

DAIRY ASSOCIATION CO.
Lyndonville 65 Vermont

$5.25 TATTOO MARKER
EXTRA LETTERS OR FIGURES – 25¢ EA.
Complete with set of figures 1-to 10, bottle of ink and full instructions, all for $5.25, postpaid.

CATTLE BLANKETS
Made from quality materials, expertly tailored, all sizes. Prompt service. Write for circular and prices.

EAR TAGS
Several kinds to select from. Write for prices.

NECK CHAINS
1. Bright silvery finish chain.
2. Solid brass number plates.
3. Key ring fasteners
4. Priced reasonable.

FREE CATALOG
Illustrating neck chains, ear tags, marking devices, syringes, veterinary instruments, brushes, combs, clippers, horn and hoof tools, remedies and hundreds of items for the stock raiser. —Write for it.

BREEDERS SUPPLY CO. COUNCIL BLUFFS IOWA

★ THE BEST IS NONE TOO GOOD ★

Quality Dispersals

— FOR MORE THAN THIRTY YEARS —

When you plan a Dispersal of Your Herd write us, giving details on numbers in herd, production records, classifications and herd health. It will cost you nothing for our consideration and advice, whether or not you choose to use our full Sale-Service.

A. W. PETERSEN, Sale Manager

544 Labelle Avenue Phone 470 Oconomowoc, Wisconsin

FOR THE WESTERN STATES

(or wherever good Holsteins grow)

We Offer - - -

COMPLETE SALE SERVICE

Our growing list of satisfied customers in Washington, Oregon, Idaho, California and Arizona might be of interest to you in planning dispersals or consignment sales.

RUBE EVERLY, Sale Mgr.
616 New World Life Bldg., Phone Eliot 2678
Seattle 4, Washington

FOR THE PRICE - - -

IT'S THE BEST MONEY CAN BUY

"National's" Great Six Ancestor—Three Generation Pedigree — Only $2.00

A Two-Color Original and Two Clear Carbon Copies

NATIONAL PEDIGREE COMPANY

Mrs. V. B. Vye, Owner J. B. Vye, Mgr.
Waukesha Wisconsin

OFFICIAL CANADIAN EXTENDED PEDIGREES

"They Help You Sell"

UP-TO-DATE — COMPLETE — FULL OF FACTS

Typewritten Pedigrees, four-generation, Red and Blue — $2.50 each
(A carbon copy is supplied free)

25 copies	$4.00	75 copies	$5.00
50 copies	4.50	100 copies	5.50

Dam-Daughter Comparisons — Sire Analysis — Research

Pedigree Department
THE HOLSTEIN-FRIESIAN ASSOCIATION OF CANADA
BRANTFORD, ONTARIO, CANADA

PEDIGREES

IN A 4-GENERATION, STANDARD SIZE OF 8½ x 11 INCHES

The right size for your herd register and your files. Complete, accurate, up-to-the-minute information. Will appeal to your customers.

Typewritten,	5 copies	$2.50
	10 copies	$4.50
Ditto,	10 copies	$3.50
	50 copies	$5.00
	100 copies	$7.00

All copies in an attractive blending of four colors.

WYLAM

WAVERLY SALE AND PEDIGREE CO. IOWA

Fred Hagen, Ubly, Mich.
(M) Spitzer Mooseheart Lad (Twin 3-54) $600
(Spitzer Farms, Strongsville, O.)
Foster Hickey, Fairgrove, Mich.
(M) Russ-Glo Yalta Bess (8-53) 500
(Russell Kistner, Russ-Glo Farm, Elkhart, Ind.)
Clarence E. Lyons, Mt. Joy, Pa. (3)
Hyup Inka Sally (7-51) 500
(Myron Lachman, Paw Paw, Mich.)
Kelchson Johanna Peerless Nora (2-53) 400
(Peter Koelsch & Sons, Standish, Mich.
J. A. Martig, Canton, O.
Almena Linnie Linda Burke (10-50) 500
(N. P. Becker, Almena, Wis.)
Eugene Gwisdala, Munger, Mich.
Tuscarora Pathfinder Beets Dolly (11-45) 500
(Smithland Farms)
Joe C. Carrington, Austin, Tex.
Pine Arbor Walker Fobes Dean (1-49) 450
(Clark Biddle & C. B. Smith, Wauseon, Ohio & Williamston, Mich.)
Aggie Star Burke (4-52) 410
(J. H. & E. H. Fox, Guelph, Ont.)
Ellbank Trixy Ormsby Topsy (1-49) 400
(Smithland Farms)
George D. Covert, Leslie, Mich.
Creston Lucky Chipper (10-53) 435
(Creston Farms, Comstock Park, Mich.)
Glenn W. Lowe, Vicksburg, Mich.
(M) Budd Farm Lauxmont Tipperary (3-53) 425
(Thomas J. O'Connor, Erindale Farms, Swartz Creek, Mich.)
C. B. Smith, Williamston, Mich. (2)
Orchard Crest Rag Apple Sally (9-50) 400
(Shore Holsteins Ltd., Glanworth, Ont.)
Phillip E. Luma, Pittsford, Mich.
Pioneer Trail Burke R A Julia (3-50) 400
(Russell Newell, Yale, Mich.

Other buyers were: Glenn L. Bancroft, Flint; Guy W. Williams, Ypsilanti; Gilson R. Pearsall, Mason; Gleason Rohlfs & Sons, Bad Axe; Richard M. Ronn, Laingsburg; Elmer F. Wassel, Ann Arbor; H. L. Hewitt & Sons, Lyle Holcomb, De Witt; Tony McCaul & Son, Lake Odessa; Harvey Middleton, Fenwick; Robert Bott, Breckenridge; W. T. Cromley, Williamston; Arland Carter, Wheeler; Harvey Goshen, Burt; Glenn Casey, Williamston; Howard Foster, Fairgrove; Edgar Gyde, Jr., Whitmore Lake, Mich.; Mr. Howag, Texas; Mr. A. C. Thomson, Agent, Elgin, Ill.

Statistical data furnished by C. B. Smith, Williamston, Mich.

306th EARLVILLE SALE

CATALOG SUMMARY

111 Females 2y & over (30 calves under 3 mos. s.w.d.)	**$28,039**	**$252.60**
3 Bred Yearlings	**843**	**28.18**
11 Open Yearlings	**453**	**151.67**
8 Heifer Calves over 3 mos.	**1,195**	**108.64**
16 Bulls over 3 mos.	**512**	**64.06**
	3,473	**217.10**
149	**$34,522**	**$231.69**
11 Orphan Calves	**462**	
	$34,984	

The crowd was comparatively light but interest was strong in the 306th Earlville Sale held by R. Austin Backus, Inc., at Earlville, N. Y., on December 2. The price level indicated that the good cows sell well—the poor ones are worth little.

Harry Hilpertshauser, Millerton, N. Y., took a "VG" Dunloggin King Var granddaughter from the Maraview Farms Dispersal, she with a 2X record of 566 lbs. fat, 15,090 lbs. milk in 296 days as a 4-yr-old. Fresh two months, her price was $525.

Five head went to Col. John C. McLean, Warwick, N. Y., the list topped by the $500 Cooper Hill First Var, 620-lb. 2X daughter of Montvic Lochinvar selling fresh and consigned

by Burr Sherwood, Livingston Manor, N. Y. Another Sherwood consignment, Essex Mooie Tessie Design, (VG), a 705-lb. daughter of Dunloggin Design, sold to Howard Sisson, Sherburne, N. Y., for $490.

Buyers were present from New York, Pennsylvania, Maryland, Connecticut and Massachusetts. Purchasers follow:

Harry Hilpertshauser, Millerton, N. Y.
King Lauxmont Tillie (10-49) . . . 525
(Maraview Farms Comp. Disp.)
Col. John C. McLean, Warwick, N. Y. (5)
Cooper Hill First Var (11-44) 500
Merriewold Dunloggin Design Posch (9-45) 430
(Burr Sherwood, Livingston Manor, N. Y.)
Bairdlea Emperor Maude (10-46) . . 400
Robert C. Church & Sons, Baldwinsville, N. Y.)
Howard Sisson, Sherburne, N. Y.
Essex Mooie Tessie Design (12-42) 490
(Burr Sherwood)
Elmer E. Yoder, Huntingdon, Pa. (7)
Hindale Montvic Gercia Celeste (9-50) 410
(James J. Corrigan, Staten Island, N. Y.
Trunlan Burke Pilot Jane (4-49) . . 430
(Trunlan Farms, Millerton, N. Y.)
Rollinridge Hartog Conqor Echo (12-49) 410
(Peter Bahre, Suffield, Conn.)
Arthur Grover, Afton, N. Y.
Machold Barbara King (7-49) 465
Machold Augusta Commando (8-50) 440
(H. E. Machold, Ellisburg, N. Y.)
K. S. George, Chaffee, N. Y. (2)
Woosterdale Rag Apple Daisy (9-52) 450
(Carl G. Wooster, Union Hill, N. Y.)

Other buyers were: C. Elton Zoller, West Winfield; Ivan Unger, Hubbardsville; Jeffery Worden, Windsor; Gerald Wesbrod, Canastota; Clarence C. Zurn, Long Eddy; Rollin G. Zoller, West Winfield; Timothy M. Sears, Cazenovia; R. W. Stephenson, Sauquoit; E. C. & A. A. Stagner, Lockport; William Larken, Hubbardsville; Wm. Stockbridge, Clinton; Walter Roland, Macedon; Irving Matteson, Ilion; Stanley Lis, Burlington Flats; Harold B. Lee, Cazenovia; Cletus & Mary Kistner, Oriskany; Robert D. Knapp & Son, Preble; Fred Knapp, Sherburne; Howard Parker, Machias; Charles W. Lynk, Sharon Springs; Keppel Curtis, Jamesville; Arthur D. Gould, South New Berlin; Alois Gran, Schenevus; Charles Dale Crouch, Smyrna; Martin L. Cole, Saugerfield; John Carpenter, Hamilton; Ira Carpenter, Middletown; R. Lyle Eddy, Oneida; Dale Chilton, Ellenburg; Burns Bros., Vernon Center; Frank Bowe & Son, Macedon; Karl Burback, Canastota; Harry C. Brown, Iaen; Ezra Belger, Fairport; D. Perry Sloansville, Louis Burrows, Linck-Ball, Chittenango; Edwin Button, Canajoharie; Americo Battisti, St. Johnsville; Charles J. Alexander, Cortland; Clinton E. Barnes, Unadilla; Walter Briggs, Hamilton; Janet A. & Fred R. Freligh, Cohoes; Harold Forward, Bouckville; Gravson Flanigan, Greene; Raymond Kennedy, Norwich; F. W. Freytag, Kirkville; Joseph E. Kaszubski, Amsterdam; Ernst Bros., Gloversville; H. J. Evans & Son, Georgetown; M. M. Jenne, Hamilton; Harry Johnson, Chittenango; Grover E. Hubbs, Kirkville; Arthur W. Hager, Bainbridge; J. F. Hager, Bainbridge; Thomas Hoyt, Canastota; Mission of Immaculate Virgin, Mt. Loretto, S. I.; Charles Dawes, Clinton; Frank N. Decker, Syracuse; Irving Lillie, Huntington, S. I.; Herman A. Liebig, Jr., Granville; Allen W. Mueller, Little Falls; Leland & Douglas Marshall, Pratts Hollow, N. Y.; Mrs. Edwin Warfield, Sykesville; H. S. Roberts, Mt. Airy; John Inskeep, Unionville; G. A. LaMunion, Baltimore; D. H. Wood, White Hall, Md.; E. S. Gillette & Son, Bristol; H. & F. Livestock, Bridgeport, Conn.; Ralph Snyder, Westfield; Harold Landis, Obelisk, Pa. and Sheldon & Corser, Great Barrington, Mass.

Statistical data furnished by R. Austin Backus, Inc., Mexico, N. Y.

JAMES W. FERGUSSON
Buyer's Agent
OXFORD COUNTY HOLSTEINS
One or a Carload
Telephone 70-W
Ingersoll, Ontario, Canada

OXFORD COUNTY
"The Holland of America"
For finest in Canadian Holsteins contact the Oxford Holstein Breeder's Association.
DON SPENCER, Sales Agent
Ingersoll, R-1, Ontario
Telephone 578

PERTH COUNTY
HOLSTEIN BREEDERS' ASSN.
We have a fine selection of fresh or springing cows of breeding or commercial stock. Give our new Sales Agent a try.
GORDON F. BELL
St. Mary's Box 789 Ontario

Wellington County
Holstein-Friesian Ass'n
If you need some cows or heifers for those replacements or newly established herds, we will be pleased to serve you.
EARL H. MOORE
Orton, Ontario Phone Erin 2-R-2

CLOSE SPRINGERS
Close springers in stock and for sale at all times. The majority are first calf heifers. We make all arrangements for entry to the United States.
SHORE HOLSTEINS LTD.
Telephones:
Bryon 42-R181 Talbotville 6-R13
GLANWORTH -:- ONTARIO

M. V. MANN
Sales Agent
ELGIN COUNTY HOLSTEIN BREEDERS' CLUB
Noted for Type and Production
R. R. 4, Alymer, Ontario, Canada

GLENN CASEY
HOLSTEIN AUCTIONEER
Phone 559-JX
Williamston, Michigan

NORMAN POOLE
Buyer's Agent
If you want them Listed and Accredited Eastern Ontario and Quebec Holsteins, for Pennsylvania or any State, telephone me.
Tel. 867-Perth
Perth Ontario

HARRIS WILCOX
Sale Manager and Auctioneer
Phone 97
BERGEN, N. Y.
Maurice Mix, Asst. Sale Manager
Specializing in Holstein Sales
Complete Auction Service

FRED C. WETMORE CO.
Livestock Photographers
4323 W. 143d St.
Phone — Winton 1-8095
CLEVELAND 11 OHIO

S. C. Sprunger
"Dairy Cattle Auctioneer"
Phone 37
KIDRON OHIO

C. B. SMITH —
LIVESTOCK AUCTIONEER
Specializing in Holsteins
My lifetime experience in all phases of Holstein endeavor is at your service. It pays to employ an auctioneer who knows values.
Address, Williamston, Mich.

Wolverine
CHEESE SHOP
A Cheese for Every Taste
GIFTS
Miniature True Type Holstein Figurines
Write for a Brochure
C. B. and EDITH SMITH
Owners
Williamston No. 2 Michigan

J. O. FENSTERMAKER
PUREBRED LIVESTOCK AUCTIONEER
Holsteins a Specialty
Homerville, Ohio Phone 2587

STROHMEYER & CARPENTER, Inc.
Photographers of Animals
White Plains — Box 788 — N. Y.

LELAND J. OSBORN
Sales Manager — Auctioneer
Good Registered Holstein for Private Sale.
Phone 4-F-21
R. R. 2 Pierceton, Indiana

JEFFERSON COUNTY
HOLSTEIN BREEDERS ASSN.
Foundation and commercial Holsteins from HIR and DHIA herds. Popular bloodlines. Served by five artificial rings. Our fieldman has 35 years experience with Holsteins. No charge for his service. Write or phone him for information.
CHET OUWENEEL, Fieldman
Phone 1349 P. O. Box 383-B
Fort Atkinson Wisconsin

The Things That Everyone Wants

(in a dairy cow)

Are Production, Type and Sales Appeal

One bloodline in America over the past 40 years has stood out above all others for these three Holstein attributes — the Carnation Family. And 1954 was one of their greatest years, with two animals shown, both All-Americans, many more additions to their list of 1000-lb. fat producers, their outstanding herd classification, and premium prices at all the major consignment sales.

CLOVER KNOLL is a 100% Carnation-bred herd, and we are pleased with our showing for both production and type. Here are the last five 2X Advanced Registry records reported for us to date:

Carnation Lola Leading Lady (VG)	3-9	305d	2X	16139	3.9	629.1
By Hallrose Progressor		346d	2X	16954	3.9	666.1
Clover Knoll Sky High Lass (GP) By Carnation High Tide (VG)	2-7	365d	2X	13446	4.1	546.8
Carnation Skylark Butter Girl (G) By Carn. Homestead Revelation	2-1	365d	2X	14295	3.8	547.2
Carnation Cindy Heilo Mercedes (GP)	2-6	365d	2X	17303	3.6	629.3
Carnation Maybess Pontiac Lass (G)	7-0	365d	2X	19219	3.6	695.3

And our HIR herd average, 2X, reported in October:
13 Cows 252 Days 11991 3.9 464.0

Three wonderfully well bred Carnation bulls head our herd: Carnation High Tide (VG), by Carnation Homestead Revelation. His first daughter to finish at CLOVER KNOLL made 517 lbs. in 306d at 25 months of age. (2) Carnation Progressor Governor (VG), by Hallrose Progressor from our own 1029-lb. 2X daughter of Governor of Carnation. (3) Hallrose Hazel Stamper (E), our other son of Hallrose Progressor with an intense Hazelwood pedigree. We can recommend sons of all three sires from AR tested, classified dams, all of popular Carnation bloodlines.

CLOVER KNOLL FARMS

NEWTOWN, BUCKS COUNTY, PENNSYLVANIA

MR. AND MRS. WM. P. MUSSELMAN
Owners

BERNARD COURTNEY
General Manager

RICHARD MACNAMARA
Herdsman

ADVANCED REGISTRY REPORTS

Holstein-Friesian Association of America

ADVANCED REGISTRY REPORT NO. 12

ADVANCED REGISTRY

Of the 381 records listed in this report, 148 were made in Classification 3X and 233 in Classification 2X. There are 92 records in the Ten-Months Division and 289 in the Yearly Division. New State leaders are reported in 8 different states: Colorado, Illinois, Maine, New Hampshire, New Jersey, New Mexico, Oregon and Vermont. New Mexico and Illinois each have 2 state champions

Cow	Sire	Age Y.	M.	L. of R.	Car. Calf	Milk Lbs.	% Fat	Fat Lbs.	Owner
TEN-MONTHS DIVISION 3X									
FULL-AGED CLASS									
Carnation Tilda Bessie Walker 2814612 (GP)	Carnation Black Magic	6	6	305	216	22368	3.5	776.6	Carnation Milk Farms, Carnation, Wash.
Pabst Regal Cascader Belmont 2669792 (VG)	Pabst Regal	7	7	305	183	19456	4.0	774.0	Pabst Farms, Inc., Oconomowoc, Wis.
Carnation Lassie Tilda Hazelwood 3893020 (VG)	Carnation Ensign	5	11	305	224	16339	3.8	621.9	Carnation Milk Farms, Carnation, Wash.
Carnation Pontiac Skylark 2931894 (GP)	Carnation Homestead Revelation	5	7	305	170	15348	4.0	606.8	Carnation Milk Farms, Carnation, Wash.
Beaver Dam Princess Betty 2842832	Carnation Prince of Beaver Dam	6	1	305	237	14135	3.8	537.2	Orson Smith, Canastota, N. Y.
Seneca Mont-Klaver Gordon Canary 2651045 (GP)	Line-Klaver Friend Paul of Montana	10	5	305	199	12226	4.1	505.4	Wood-Jon Farms, Inc., Valparaiso, Ind.
Forsgate Pabst Posch Jane 2842112 (G)	Forsgate General Posch	6	3	305	167	12136	3.8	455.7	Forsgate Farms, Jamesburg, N. J.
SENIOR FOUR-YEAR CLASS									
Adohr Mountain Starlight 3087443	Adohr Mavel Mountain	4	7	305	213	19726	3.5	691.1	Adohr Farms, Camarillo, Calif.
JUNIOR FOUR-YEAR CLASS									
Carnation Lola Princess 3153526 (GP)	Hallrose Progressor	4	1	305	234	14486	4.2	611.1	Carnation Milk Farms, Carnation, Wash.
Carnation Skylark Camille 3153497 (VG)	Carnation Homestead Revelation	4	4	276	193	10012	3.6	358.8	Carnation Milk Farms, Carnation, Wash.
SENIOR THREE-YEAR CLASS									
Carnation Skylark Tilda Topsy 3263400 (VG)	Carnation Homestead Revelation	3	8	305	195	14451	4.2	604.5	Carnation Milk Farms, Carnation, Wash.
Carnation Skylark Heilo Violet 3263403 (VG)	Carnation Homestead Revelation	3	6	305	178	13530	4.5	602.1	Carnation Milk Farms, Carnation, Wash.
Forsgate Piebe Ona Lilly 3143625 (F)	Forsgate King Piebe	3	10	305	190	14867	3.9	585.0	Forsgate Farms, Jamesburg, N. J.
Carnation Skylark Superior 3263401 (VG)	Carnation Homestead Revelation	3	9	299	229	12652	4.1	513.1	Carnation Milk Farms, Carnation, Wash.
Carnation Lola Grasea Wayne 3263431 (VG)	Hallrose Progressor	3	7	277	215	12134	3.6	435.8	Carnation Milk Farms, Carnation, Wash.
JUNIOR THREE-YEAR CLASS									
Carnation Lola Skylark Pontiac 3263426 (VG)	Hallrose Progressor	3	5	305	170	15337	3.9	592.3	Carnation Milk Farms, Carnation, Wash.
Leebern Sovereign Susan 3250929 (GP)	Bond Haven Sovereign Fleetmaster	3	1	257	185	9750	3.5	342.6	Miss Cecilia A. Trunz, Millerton, N. Y.
SENIOR TWO-YEAR CLASS									
Vincent Maud Rock 3295432 (G)	Clyde Hill Trimo Tidy Rock	2	11	280	241	14802	3.4	502.5	St. Vincent Archabbey, Latrobe, Pa.
Yankton Colanthur Echo 3330537 (GP)	Yankton Colanthus Louis	2	6	305	176	13138	3.5	464.2	Yankton State Hospital, Yankton, S. Dak.
Walker Burke Betty 3287243	Pabst Burke Johanna Fobes	2	7	305	166	11698	3.8	443.8	A. H. Brusky, M. D., Seymour, Wis.
JUNIOR TWO-YEAR CLASS									
Mallary Abbekerk Trixy 3478262 (GP)	Mallary Farm Rag Apple Triumph	2	1	305	215	15178	3.9	595.3	R. DeWitt & Gertrude R. Mallary, Bradford, Vt.
Pabst Roamerita 3350270 (GP)	Pabst Roamer	State Leader 2	5	305	199	14174	3.8	543.8	Pabst Farms, Inc., Oconomowoc, Wis.
Mendocino Jo Annette 3452712	Rocky Hill Jo Mary Montvic	2	3	305	201	15543	3.4	530.4	Mendocino State Hospital, Talmage, Calif.
Van Bavels Cascader Rachel 3394691	Hallrose King Segis	2	4	304	221	14163	3.7	517.1	Agnes Van Bavel, Scappoose, Oreg.
Van Bavels Cascader Jessie 3413701	Hallrose King Segis	2	0	305	209	13884	3.5	491.6	Agnes Van Bavel, Scappoose, Oreg.
Carnation Violet Skylark Topsy 3406285	Carnation Imperial Madcap Lad	2	3	305	169	11383	4.3	490.5	Carnation Milk Farms, Carnation, Wash.
Carnation Lola Lassie Spofford 3406270	Hallrose Progressor	2	5	305	192	12805	3.5	454.5	Carnation Milk Farms, Carnation, Wash.
Brauns Sunny Lea Countess 3344237 (VG)	Pabst Roamer Cascader Belmont	2	4	305	204	11238	3.9	438.4	Sunny Lea Farm, Waukesha, Wis.
Carnation Violet Hanna 3406290	Carnation Imperial Madcap Lad	2	3	305	202	10923	3.9	430.2	Carnation Milk Farms, Carnation, Wash.
Mallary Cheerful 3378195 (VG)	Mallary Emblem	2	3	305	197	10030	3.9	390.7	R. DeWitt & Gertrude R. Mallary, Bradford, Vt.
Vincent Kay Inka Rock 3523688	Clyde Hill Trimo Tidy Rock	2	3	299	242	10269	3.8	385.6	St. Vincent Archabbey, Latrobe, Pa.
CLASSIFICATION 2X									
FULL-AGED CLASS									
B D I Gallant Juliet 2933694	Rose Hill Emperor Governor	5	9	305	216	18099	4.2	755.9	U. S. Dairy Division, Beltsville, Md.
Adohr Carl Cinderella 2941485	Adohr Mavel Carl	5	7	305	185	15896	3.9	624.4	Adohr Farms, Camarillo, Calif.
Twelvelms Skylark Helen 2791156 (VG)	Sir Skylark Ormsby Fobes Jack	7	1	280	198	18054	3.4	616.4	Dr. & Mrs. Herbert Lothe, Bristol, Wis.
Caroline Gypsie Bill Catherine 3582827 (VG)	Redfield Gypsie Bill	5	8	291	226	15531	3.7	576.0	Dr. & Mrs. Herbert Lothe, Bristol, Wis.
Ro-Co-Da Carnation Warden Alma 2930060	Dabar Homestead Carnation	5	4	305	221	14916	3.6	529.9	Robert G. Ripley, Urbana, Ohio
Belle Beauty Ormsby Combine 2226900 (EX)	Man-O-War Combine	12	9	305	176	13155	4.0	524.4	Dr. & Mrs. Herbert Lothe, Bristol, Wis.
Carnation Korndyke Heilo Letta 2884949 (VG)	Carnation Chieftain	9	6	305	202	13508	3.8	511.2	Carnation Milk Farms, Carnation, Wash.
Kaytee Pietertje Fobes 2788653 (VG)	Jule King Admiral	6	7	305	210	12053	4.2	505.2	Knauf & Tesch Co., Chilton, Wis.
Milk & Honey Fair Design Zenith 2749356 (VG)	Winterthur Fobes Posch Zenith	7	0	271	171	13109	3.8	499.4	J. S. Johnson, Oldwick, N. J.
Raventlen Hartog Greta 2721362	Ravenglen Montvic Hartog	7	1	298	202	13248	3.6	471.9	Carl Oberlin, Mansfield, Ohio
Dupine Pontiac Cinderella Keys 3044472 (GP)	Carnation Ormsby Pontiac Imperial	5	0	288	207	12038	3.8	457.8	Grimes Bros., Harrisburg, Oreg.
Fairhurst Empress Inka Carnation 2530200	Carnation Creamelie Guardsman	9	9	277	226	8943	3.6	323.8	Leroy Kittle, Holland, Ohio
Essex Mooie Design 2716566	Dunloggin Design	7	2	248	137	9239	3.5	322.9	Vincent E. Sutliff, Gaithersburg, Md.
SENIOR FOUR-YEAR CLASS									
Kitty Gypsie Bill Catherine 3576857	Redfield Gypsie Bill	4	8	305	165	18525	3.7	683.8	Dr. & Mrs. Herbert Lothe, Bristol, Wis.
Arbeth Roamer Karoline Heda 2992544 (VG)	Pabst Roamer Peg	4	8	305	174	14996	4.0	602.5	Killybracken Farm, Wayne, Ill.
Maplewood Meadows Ormsby Bess 3087996 (VG)	Creston Grand Clare	4	11	305	167	16876	3.5	598.7	Russell Kistner, Elkhart, Ind.
Adohr Marathon Artist 3087448	Adohr Pontiac Marathon	4	9	294	252	13934	3.8	534.1	Adohr Farms, Camarillo, Calif.
Carnation Skylark Daisy Madcap 3147246	Carnation Homestead Revelation	4	6	234	149	13769	3.8	528.1	Roland L. Thompson, Elroy, Wis.
Exranco Ormsby Gettie Dream 3091161 (G)	Taylaker Sir Ormsby Gettie No 36	4	10	300	226	12274	4.1	501.5	Excelsior Farms, Garden Grove, Calif.
Curtiss Candy Master Sylvia 3042977	Curtiss Candy Masterpiece	4	8	250	172	12118	3.9	475.1	Roland L. Thompson, Elroy, Wis.
Cochran Sovereign Ideal 3046312 (VG)	Sovereign Commander Antonio	4	11	305	199	11713	3.8	445.8	Anderson Fowler, Prapack, N. J.
Dupine Pontiac Artis Kittywake 3044471 (GP)	Carnation Ormsby Pontiac Imperial	4	11	275	220	11618	3.3	386.7	Grimes Bros., Harrisburg, Oreg.

Cow	Sire	Age Y.	M	L. of R.	Car. Calf	Milk Lbs	% Fat	Fat Lbs.	Owner
SENIOR-FOUR YEAR CLASS (Con't.)									
Browsholme Sovereign Greta 3161639	Montvic Rag Apple Sovereign	4	6	305	185	8350	4.4	367.3	Harold Montgomery, Johnstown, Ohio
Poplar Point King Pat 3252306 (G)	Poplar Point Pathfinder King	4	6	237	161	8995	3.4	305.1	Edwin R. Smith, Seneca Falls, N. Y
JUNIOR FOUR-YEAR CLASS									
Dupine King Francy Lady 3175100 (VG)	Hallrose Prilly King	4	0	299	243	15144	3.4	515.8	Grimes Bros., Harrisburg, Oreg.
		State Leader							
Dupine King Esther Lucetta 3128563 (GP)	Hallrose Prilly King	4	4	297	236	13481	3.5	475.2	Grimes Bros., Harrisburg, Oreg.
Ryancrest Safe Bet Bessie 3102937	Weejoe Safe Bet	4	4	305	167	12993	3.4	437.6	Vincent E. Sutliff, Gaithersburg, Md.
Sensation Newmont Fobes 3175504 (GP)	Sensation Newmont Fobes Lad	4	1	305	232	11054	3.6	403.2	Henry Van Driest, Cedar Grove, Wis.
SENIOR THREE-YEAR CLASS									
Woosterdale Crownhurst Segis 3209172	Crownhurst Segis Perfection	3	9	305	189	13139	4.2	552.1	Charles Stroh, Suffield, Conn.
Dunsinaine Maybelle Osborndale 3773512	Joe Osborndale King	3	10	225	172	13186	3.8	497.1	Roland L. Thompson, M. D., Elroy, Wis.
Exranco Progressor Fayne 3265435	Exranco Progressor	3	6	246	146	9898	4.6	451.3	Excelsior Farms, Garden Grove, Calif.
N J E S Aristo Amelia Viv 3198317 (GP)	Newmont Aristocrat 10th	3	6	305	201	11575	3.8	440.5	N. J. Agr. Exp. Station, Sussex, N. J.
May Montvic Liberator Hartog 3267237	Ravenglen Montvic Hartog	3	10	305	172	11806	3.6	419.9	Carl Oberlin, Mansfield, Ohio
Mercena Creamelle Hope 3247925 (GP)	Carnation Creamelle Butler King	3	9	305	203	11049	3.7	410.4	W. C. Mandell, Canutillo, Texas
Milsons Marathon Bessie 3313298 (GP)	Milsons Sir Bess Bessie	3	8	305	212	10810	3.4	371.0	Russell Kistner, Elkhart, Ind.
JUNIOR THREE-YEAR CLASS									
Skokie Bessie Regina 3235817 (G)	Skokie Prince Regent	3	4	305	203	16255	4.2	685.3	Elmwood Farms, Lake Forest, Ill.
		State Leader							
B D I Augov Actress 3258875	Lauxmont Rag Apple Autocrat	3	2	305	172	14582	4.3	633.3	U. S. Dairy Division, Beltsville, Md.
Creole Burke Pearl 3280778 (VG)	Pabst Burke Premier	3	2	305	256	15246	3.3	507.7	Dr. & Mrs. Herbert Lothe, Bristol, Wis.
Dupine King Inka May 3223818 (GP)	Hallrose Prilly King	3	4	305	203	13340	3.4	457.8	Grimes Brothers, Harrisburg, Oreg.
B D I Algovdo Bereta 3324940	Knollwood Alcartra Chieftain	3	1	305	217	10479	4.4	456.4	U. S. Dairy Division, Beltsville, Md.
Faith May Piebe 3594693	Indiana Piebe Wayne	3	1	305	165	11235	3.7	418.4	Beckman Brothers, Genoa City, Wis.
Ellen B F Alma Gracious 3301848 (GP)	Skokie Gracious	3	1	247	152	12361	3.4	417.4	Dr. & Mrs. Herbert Lothe, Bristol, Wis.
Christerest Freda Burke 3260260	Trunian Burke Co-Pilot	3	0	305	216	11664	3.5	411.7	F. K. Merkley, Flint, Mich.
SENIOR TWO-YEAR CLASS									
Ethel B F Princess Regent 3301849 (VG)	Skokie Prince Regent	2	11	305	209	13629	4.2	573.7	Dr. & Mrs. Herbert Lothe, Bristol, Wis.
Silver Moon Man-O-War Sarah 3380265	Twelvelms Comet Man-O-War	2	8	305	205	13634	4.0	546.6	Hawthorn Farms, Libertyville, Ill.
Cochran Bonnie Heather 3396903 (GP)	Sovereign Cochran	2	7	305	223	11551	4.2	483.1	J. B. Schaefer, Washington, N. J.
		State Leader							
Fobes B F Dorthy Gypsie 3342774	Skokie Prince Fobes	2	10	300	237	11919	4.0	475.2	Dr. & Mrs. Herbert Lothe, Bristol, Wis.
Kitco Yukon Rag Apple Abby 3283903	Winterthur Victor Nebska Yukon	2	10	305	190	13394	3.5	465.2	F. B. Kittredge, North Andover, Mass.
Della Bess Fobes Butter Maid 3408910	Sir Bess Ormsby Medalist	2	6	305	219	10368	4.3	442.0	Carl Oberlin, Mansfield, Ohio
Dottie B F Senator Chieftain 3301851 (GP)	Ravenglen S H Dewdrop	2	11	291	223	13413	2.9	389.7	Dr. & Mrs. Herbert Lothe, Bristol, Wis.
JUNIOR TWO-YEAR CLASS									
Winterthur Climax Fobes Gonyx 3430221 (G)	Winterthur ZeusFobes Climax	2	3	305	191	12240	4.2	508.4	H. F. duPont, Winterthur, Del.
Larrietta Roamer Susie 3412478	Pabst Roamer	2	5	305	211	11360	4.1	462.8	L. A. Henning, Oconomowoc, Wis.
Larrietta Roamer Rag Apple 3412480	Pabst Roamer	2	2	305	167	13164	3.4	451.3	L. A. Henning, Oconomowoc, Wis.
B D I Empgolin Amber 3463069	S J C Valley Emperor Star	2	1	305	214	10789	4.1	437.2	U. S. Dairy Division, Beltsville, Md.
Ebonite Regal Ona Wayne 3359785 (GP)	Pabst Regal	2	5	305	166	11805	3.7	436.0	H. M. Gans, Gans, Pa.
Glenelg Ember May 3535793 (G)	Winterthur Alert Select Ember	2	0	305	202	10845	3.9	421.9	Anderson Fowler, Peapack, N. J.
Stockton Donna Andy 3720657	B D I Linegov Andy	1	10	305	181	10900	3.7	404.0	Stockton State Hospital, Stockton, Calif.
Man-O-War B F Homestead Lucky 3429907 (GP)	Twelvelms Homestead Man-O-War	2	2	305	253	10071	4.0	401.3	Dr. & Mrs. Herbert Lothe, Bristol, Wis.
USHunt Jerald G D O Maid 3361149	B D I Jerald Homer	2	1	305	169	9473	4.1	390.8	U. S. Dairy Division, Huntley, Mont.
USHunt Burke G D G Maid 3421343	Five-ply-Burk Pieb Pride Di-Gerb Col J	2	0	305	170	10978	3.5	378.9	U. S. Dairy Division, Huntley, Mont.
USHunt Burke G D E Maid 3421342	Five-ply-Burk Pieb Pride Di-Gerb-Col J	2	1	305	191	9081	3.9	352.0	U. S. Dairy Division, Huntley, Mont.
Man-O-War B F Homestead Cherry 3435156 (GP)	Twelvelms Homestead Man-O-War	2	1	297	242	9248	3.8	348.0	Dr. & Mrs. Herbert Lothe, Bristol, Wis.
For-Mar Man-O-War Tex 3534293	For-Mar Man-O-War Successor	2	2	305	198	10274	3.4	344.8	F. K. Merkley, Flint, Mich.
Agtex Gamester Burke Suzone 3368327 (F)	B D I Grand Gamester	2	0	163	14	7055	3.2	226.9	Texas A. & M. College, College Station, Tex
YEARLY DIVISION 3X									
FULL-AGED CLASS									
Elmco Supreme B 3264133 (EX)	Lauriston Duke Pluto	8	11	365	-	28560	4.0	1140.6	Harden Farms, Camden, N. Y.
Elmwood Admiral Pride 2420309 (VG)	Elmwood Hengerveld Pride	10	7	365	119	26689	4.1	1101.3	Killybracken Farm, Wayne, Ill.
Quality Fobes Abbekerk Gay 2471271 (VG)	Winterthur Fobes Great Viscount	9	5	365	166	26857	3.7	998.9	Mrs. Waldo S. Kellogg, Derby, Conn.
Milkmaid Ormsby Jana 2380514 (EX)	Baker Farm Jon Direct	10	2	365	-	25242	3.9	983.2	Hickory Creek Farms, West McHenry, Ill.
Carnation Korndyke Lassie Hello 2638046 (GP)	Carnation Chieftain	7	8	365	216	24230	3.9	950.0	Carnation Milk Farms, Carnation, Wash.
Osborndale Rosina Spitfire 2445116 (VG)	Osborndale Spitfire	9	3	365	-	25049	3.7	931.4	Mrs. Waldo S. Kellogg, Derby, Conn.
Forsgate Piebe Clara 2752086 (GP)	Forsgate King Piebe	6	7	365	114	22795	4.1	924.4	Forsgate Farms, Jamesburg, N. J.
Anker Admiral Mooie 2637480 (EX)	Anker Fobes Admiral	8	4	365	-	25180	3.6	908.0	Pabst Farms, Inc., Oconomowoc, Wis.
Zimmerman Par Adeline 3049978	Sheshequin Star Prince Piebe	5	3	365	176	24018	3.8	902.7	Lewis Zimmerman, Lehighton, Pa.
Lois Ormsby Fobes Dean 2716167 (VG)	Sir Bess Ormsby Fobes Dean	6	4	365	-	20403	4.3	884.2	Forsgate Farms, Jamesburg, N. J.
Pansy Piebe Star 2408801	Sheshequin Star Prince Piebe	10	7	365	213	24227	3.6	878.1	Lewis Zimmerman, Lehighton, Pa.
Hedge Adean Miss Miller 2593360	Dean Rag Apple Ormsby	7	8	365	-	21377	4.0	865.1	Alfred L. Rose, Pine Plains, N. Y.
Pabst Regal Cascader Belmont 2669792 (VG)	Pabst Regal	7	7	365	243	21278	4.0	852.1	Pabst Farms, Inc., Oconomowoc, Wis.
Carnation Tilda Bessie Walker 2814612 (GP)	Carnation Black Magic	8	6	335	246	24040	3.5	837.1	Carnation Milk Farms, Carnation, Wash.
Pabst Roamer Finella 2782414 (EX)	Pabst Roamer	6	7	365	-	23266	3.5	823.1	Pabst Farms, Inc., Oconomowoc, Wis.
Pabst Roamer Nettie 2679235 (GP)	Pabst Roamer	7	0	365	-	21632	3.8	822.3	Pabst Farms, Inc., Oconomowoc, Wis.
Forsgate Princess Piebe 2880307 (G)	Forsgate King Piebe	5	11	365	216	18935	4.3	821.1	Forsgate Farms, Jamesburg, N. J.
Dee Ann Cara Pride 2972282	Border Fobes Netherland Vale	6	1	365	-	21217	3.8	796.2	Cheatham Dairy, Inc., Laveen, Ariz.
Kyland Am 2464654 (VG)	Governor Ace Segis	8	11	365	-	18255	4.3	785.1	W. D. Kyle, Jr., Oconomowoc, Wis.
Carnation Lassie Lady Spofford 2866890 (GP)	Carnation Ensign	8	0	365	186	19459	3.9	757.3	Carnation Milk Farms, Carnation, Wash.
Belmont Aaggie Fobes Sylvia 2754993 (GP)	M M Ludwig Belmont Ormsby	6	6	365	77	20605	3.6	746.1	Wood-Jon Farms, Inc., Valparaiso, Ind.
Mardot Aaggie Dunloggin Beauty 2570543 (GP)	NorthStar Colonel Bill	8	4	365	157	21573	3.4	733.5	Baird Brothers, Waukesha, Wis.
Piper View Strathmore Gladys Lass 2574366	Strathmore Prince Hengerveld	8	2	365	-	21532	3.4	730.0	Piper Brothers Farms, Waterloo, Wis.
Bear Swamp Creator Della Emma 2705282 (EX)	Uneeda Lauxmont Della Successor	7	8	356	199	17682	3.9	692.6	Wood-Jon Farms, Inc., Valparaiso, Ind.
Poplar Point Rag Apple Master Ideal 2722367 (GP)	Master Calamity Rag Apple	7	5	365	123	21004	3.3	686.4	Edwin R. Smith, Seneca Falls, N. Y.
Carnation Pontiac Skylark 2031894 (GP)	Carnation Homestead Revelation	5	7	359	224	17103	4.0	684.0	Carnation Milk Farms, Carnation, Wash.
Poplar Point Pathfinder Nancy Lee 2722349 (VG)	Poplar Point Pearl Pathfinder	9	5	279	114	17298	4.0	683.7	Edwin R. Smith, Seneca Falls, N. Y.
Pabst Burke Nettie 2479481 (VG)	Wisconsin Admiral Burke Lad	9	3	365	216	19107	3.5	677.1	Pabst Farms, Inc., Oconomowoc, Wis.
Forsgate Posch Aaggie Grace 2694170 (G)	Colonel Med Posch	5	0	365	178	17520	3.8	671.8	Forsgate Farms, Jamesburg, N. J.
Hilda Rag Apple Montvic 2738995	Montvic Rag Apple Master	8	9	365	-	19164	3.2	604.2	Paul Smith, Newark Valley, N. Y.
Indian Opening Lochinvar Lila 2823738 (VG)	Osborndale Pathfinder Lochinvar	6	4	365	65	15502	3.7	579.3	Forsgate Farms, Jamesburg, N. J.
Seneca Mont-Klaver Gordon Canary 2651045 (GP)	Line-Klaver Friend Paul of Montana	10	5	325	219	12539	4.1	517.6	Wood-Jon Farms, Inc., Valparaiso, Ind.
Pioneer Pathfinder Belle 2437227	Montvic Pathfinder	9	3	280	-	15781	3.3	528.1	Paul Smith, Newark Valley, N. Y.
Transmitter Dictator Dean Laurie 2860389 (GP)	Sunbeam Pride Transmitter	6	8	210	-	13740	3.7	508.8	Eastern Iowa Art Breeding Assn., Inc., Cedar Rapids, Iowa
Mountfield Wayne Ormsby 2569181 (GP)	Murlyn Montvic Chieftain	8	4	285	-	13789	3.7	506.3	Paul Smith, Newark Valley, N. Y.
Forsgate Clothilde Lochinvar 2984194 (G)	Lochinvar Successor	5	0	260	-	14183	3.5	497.7	Forsgate Farms, Jamesburg, N. J.
Forsgate Pabst Posch Jane 2842112 (G)	Forsgate General Posch	6	3	346	208	13046	3.8	491.1	Forsgate Farms, Jamesburg, N. J.
Poestenkill Leatherneck Sarah 2959653 (GP)	Abegweit Leatherneck	6	11	208	-	13829	3.5	490.7	Sylvester Farms, Hinsdale, N. H.
Abbekerk Skylark Little Eleanora 2698632 (GP)	Dunloggin Royal Var	8	4	305	-	15092	3.2	479.5	W. D. Kyle, Jr., Oconomowoc, Wis.
Wilson Ormsby Sovereignese 3097902	Hillhaven Sovereignese	5	1	251	-	11150	4.0	450.7	Paul Smith, Newark Valley, N. Y.

Cow	Sire	Age Y.	M.	L.	of R.	Car Calf	Milk Lbs.	% Fat	Fat Lbs.	Owner
SENIOR FOUR-YEAR CLASS										
Forsgate Piebe Med Bertha 2984181 (GP)	Forsgate King Piebe	4	9	365		148	21687	4.0	867.1	Forsgate Farms, Jamesburg, N. J.
Jemima Homecroft Dora 3348986 (VG)	Glenvue Jemima Ace	4	9	305		-	22152	3.4	753.3	Dr. F. B. Sazama & Harry Ziehl, Chippewa Falls, Wis.
Carnation Lola Madcap Fayne 3010580 (G)	Hallrose Progressor	4	7	365		107	18822	3.8	722.3	Carnation Milk Farms, Carnation, Wash.
Pabst Comburke Flower 3074359 (VG)	Pabst Comet	4	6	365		199	15735	4.1	642.2	Pabst Farms, Inc., Oconomowoc, Wis.
Pabst Coburke Rag Apple 3038140 (VG)	Pabst Comet	4	9	328		-	15444	3.9	600.3	Pabst Farms, Inc., Oconomowoc, Wis.
Pabst Jess Burke Maggie 2973776 (GP)	Pabst Jess	4	8	365		63	13985	3.8	528.6	Pabst Farms, Inc., Oconomowoc, Wis.
C Ranch Crescent Beauty Katy 2986441 (GP)	Dibble Crescent Beauty King	4	8	203		-	14951	3.4	503.2	Sylvester Farms, Hinsdale, N. H.
Cash-Mar Dunloggin Lynnette 3217634	Prince Belwin Dunloggin Canary	4	9	219		-	15836	3.0	467.7	C. M. Bottema, Jr., Bridgeport, Ind.
Langdonhurst Faye Ormsby 3096519	Weber Burke Clover Lad	4	6	214		-	12079	3.8	453.3	Paul Smith, Newark Valley, N. Y.
JUNIOR FOUR-YEAR CLASS										
Vista Lane Regal Fobes Faith 3009622 (GP)	Pabst Sir Regal Fobes	4	9	365		18	26648	3.4	897.0	Pabst Farms, Inc., Oconomowoc, Wis.
Hedegard Ritzie Relia 3074582 (GP)	Olga Dividend	4	4	365		-	19886	4.5	889.0	F. F. Pellissier, Whittier, Calif.
Forsgate Med Piebe Iris 3044072 (G)	Forsgate King Piebe	4	6	365		181	17452	4.5	780.3	Forsgate Farms, Jamesburg, N. J.
Pabst Comet Goldie 3091848 (VG)	Pabst Comet	4	4	318		-	19272	4.0	761.6	Pabst Farms, Inc., Oconomowoc, Wis.
McDonogh Master Lady Sable 3130111	Greenwood McDonogh Dunmaster	4	2	365		-	22951	3.0	687.9	McDonogh School, McDonogh, Md.
Queen Reuben Sovereignese 2994686	Hillhaven Sovereignese	4	2	298		-	18221	3.6	659.4	Paul Smith, Newark Valley, N. Y.
Wis Laurel 3009982	Wis Ideal	4	4	265		-	15233	3.8	578.5	Wis. State Reformatory, Green Bay, Wis.
Stockton Cloverleaf Major 3173996	Stockton Major Piebe	4	1	365		-	16674	3.3	554.6	Stockton State Hospital, Stockton, Calif.
SENIOR THREE-YEAR CLASS										
Shaws Lady Tutts Pauline 3136792	Clyde Hill Elsie Tidy Lad 19th	3	6	365		-	26641	3.7	986.4	Harold J. Shaw, Sanford, Maine
		State Leader								
Frasea Countess De Kol Ideal 3700610 (GP)	Frasea Wayne Netherland	3	6	365		153	18479	3.6	661.6	Carnation Milk Farms, Carnation, Wash.
Carnation Skylark Heilo Violet 3263403 (VG)	Carnation Homestead Revelation	3	6	356		229	14523	4.5	655.5	Carnation Milk Farms, Carnation, Wash.
Hedge Adean Marchioness 3164917	Dean Rag Apple Ormsby	3	6	365		-	16012	4.1	655.2	Alfred L. Rose, Pine Plains, N. Y.
Carnation Skylark Tilda Topsy 3263400 (VG)	Carnation Homestead Revelation	3	8	331		221	15294	4.2	649.6	Carnation Milk Farms, Carnation, Wash.
Wilson Betsy Rag Apple 3097899	Glenafton Rag Apple Hercules	3	11	317		-	16552	3.4	554.7	Paul Smith, Newark Valley, N. Y.
Big Elm Hercules Pride 3477599	Glenafton Rag Apple Hercules	3	6	248		-	14158	3.8	535.0	Paul Smith, Newark Valley, N. Y.
Ileana Astrea Amie Michele 3114260	Rolling Woods Matador Mike	3	6	365		-	15468	3.0	471.7	Baird Brothers, Waukesha, Wis.
Langdonhurst Babe 3105431	Weber Burke Clover Lad	3	11	230		-	14775	3.1	464.1	Paul Smith, Newark Valley, N. Y.
Osborndale Musetta Ormsby 3342986 (GP)	Osborndale Ty Vic	3	8	142		-	9628	4.1	397.6	Mrs. Waldo S. Kellogg, Derby, Conn.
JUNIOR THREE-YEAR CLASS										
Carnation Skylark Spofford 3263402 (GP)	Carnation Homestead Revelation	3	3	365		104	15227	4.6	694.9	Carnation Milk Farms, Carnation, Wash.
Carnation Lola Skylark Pontiac 3263426 (VG)	Hallrose Progressor	3	5	365		230	16985	3.9	664.1	Carnation Milk Farms, Carnation, Wash.
Skokie Princess Abbekerk 3113726 (GP)	Dunloggin Lochinvar Prince	3	3	365		-	17683	3.7	654.5	Elmwood Farms, Lake Forest, Ill.
Skokie Princess Nanette 3127305 (G)	Dunloggin Lochinvar Prince	3	4	343		-	16484	3.8	619.1	Elmwood Farms, Lake Forest, Ill.
Pansco Hadel Fobes 3128475 (G)	Pansco Hazel Designer	3	3	365		-	15081	3.7	558.0	F. F. Pellissier, Whittier, Calif.
Smithland Supreme Helena 3297863 (F)	Smithland Supreme Champion	3	1	365		204	14657	3.7	545.1	Forsgate Farms, Jamesburg, N. J.
Carnation Suzy Tilda Hazelwood 3263397 (VG)	Carnation Professor	3	5	365		195	13803	3.9	535.9	Carnation Milk Farms, Carnation, Wash.
Canary Snow Pathfinder 3087282	Big Elm Montvic Pathfinder	3	5	365		-	15744	3.3	515.0	Paul Smith, Newark Valley, N. Y.
Big Elm Hercules Geraldine 3233928	Glenafton Rag Apple Hercules	3	3	294		-	17138	3.0	513.6	Paul Smith, Newark Valley, N. Y.
SENIOR TWO-YEAR CLASS										
Forsgate Sir Oliver Violet 3286938 (GP)	Osborndale Gay Sir Oliver	2	9	365		-	22216	3.2	712.7	Forsgate Farms, Jamesburg, N. J.
Pabst Dean Robess 3287450 (GP)	Pabst Roamer Dean	2	9	365		188	18517	3.7	693.7	Pabst Farms, Inc., Oconomowoc, Wis.
Hedge Acreston Rich 3327917	Creston Rag Apple King	2	8	299		-	17464	3.9	684.4	Alfred L. Rose, Pine Plains, N. Y.
Morsanco Johanna Homestead 3255561	Morsanco Homestead Model Boy	2	11	365		-	18748	3.5	660.1	Morningside Hospital, Portland, Oreg.
Nockdair Imperial Diamond 3220798	Nockdair Bonerges Ormsby Imperial	2	7	365		-	15553	3.5	550.2	Baird Brothers, Waukesha, Wis.
Hedge Acreston Satisfaction 3402482	Creston Rag Apple King	2	7	211		-	15062	3.6	548.3	Alfred L. Rose, Pine Plains, N. Y.
Camstaco Ace Pride 3288199 (G)	Crescent Admiral Ace	2	11	365		183	17039	3.2	541.4	Cameron State Agr. College, Lawton, Okla.
Morsanco Masterpiece Homestead 3322942	Morsanco Homestead Model Boy	2	7	365		-	17744	3.0	533.4	Morningside Hospital, Portland, Oreg.
Yankton Colanthus Echo 3330537 (GP)	Yankton Colanthus Louis	2	6	365		236	14324	3.5	508.1	Yankton State Hospital, Yankton, S. Dak.
Walker Burke Betty 3287243	Pabst Burke Johanna Fobes	2	7	365		226	12502	3.9	482.1	A. H. Brusky, M. D., Seymour, Wis.
JUNIOR TWO-YEAR CLASS										
Osborndale Royal Lady Ormsby 3426774 (G)	Clyde Hill Royal	2	4	365		92	18399	4.4	813.1	Mrs. Waldo S. Kellogg, Derby, Conn.
Wis Andrena 3373783	Wis Ideal Monarch	2	3	365		189	20166	3.7	747.2	Wis. State Reformatory, Green Bay, Wis.
Mancryco R Dictator Carioca 3242761 (GP)	Pabst Roamer Gallant	2	5	365		-	20046	3.7	745.9	ManCryCo Farms, Manning, Iowa
Wis Snowcrest 3373781	Wis Ideal	2	2	365		138	19293	3.7	716.7	Wis. State Reformatory, Green Bay, Wis.
Carnation Skylark Madcap Beth 3406257	Carnation Homestead Revelation	2	5	365		136	18584	3.8	714.7	Carnation Milk Farms, Carnation, Wash.
Hedge Adean Noel 3327914	Dean Rag Apple Ormsby	2	1	365		-	15766	4.4	688.1	Alfred L. Rose, Pine Plains, N. Y.
Pansco Burke Loyal 3282459 (VG)	Pahvant Admiral Burke	2	3	365		-	15580	4.3	672.3	F. F. Pellissier, Whittier, Calif.
Carnation Violet Tilda Bessie 3406271	Carnation Imperial Madcap Lad	2	5	365		188	16440	4.1	669.4	Carnation Milk Farms, Carnation, Wash.
Morsanco Tidy Burke Homestead 3359654 (F)	Morsanco Homestead Model Boy	2	2	365		161	20589	3.2	668.6	Morningside Hospital, Portland, Oreg.
Carnation Lola Pontiac Pansy 3406273	Hallrose Progressor	2	3	365		158	16253	3.7	609.4	Carnation Milk Farms, Carnation, Wash.
Pabst Roamerita 3350270 (GP)	Pabst Roamer	2	5	365		259	15622	3.9	603.7	Pabst Farms, Inc., Oconomowoc, Wis.
Mendocino Janet Jo 3535079	Rocky Hill Jo Mary Montvic	1	10	365		198	13900	4.2	586.8	Mendocino State Hospital, Talmage, Calif.
Curtiss Candy Master Sparkler 3292563 (GP)	Curtiss Candy Masterpiece	2	2	365		5	14338	4.0	568.7	Curtiss Candy Co., Chicago, Ill.
Carnation Lola Cascade Daisy 3406277	Hallrose Progressor	2	2	365		159	15396	3.7	565.1	Carnation Milk Farms, Carnation, Wash.
Carnation Hazel Mayness Madcap 2406267	Hallrose Hazel Pride	2	3	365		143	14860	3.8	564.5	Carnation Milk Farms, Carnation, Wash.
Carnation Violet Skylark Topsy 3406285	Carnation Imperial Madcap Lad	2	3	365		229	12820	4.4	561.5	Carnation Milk Farms, Carnation, Wash.
Mendocino Jo Annette 3452712	Rocky Hill Jo Mary Montvic	2	3	323		219	16244	3.4	555.2	Mendocino State Hospital, Talmage, Calif.
Yankton Goldie Colanthus 3330540 (GP)	Marlow Renown Alma Goldie	2	5	365		199	13692	4.0	554.3	Yankton State Hospital, Yankton, S. Dak.
Wis Idyll 3345522	Wisconsin Masterpiece	2	1	365		-	15536	3.5	537.0	Wis. State Reformatory, Green Bay, Wis.
Carnation Lola Korndyke Lass 3406280	Hallrose Progressor	2	3	365		190	14213	3.7	524.9	Carnation Milk Farms, Carnation, Wash.
Van Bavels Cascader Jessie 3413701	Hallrose King Segis	2	0	322		226	14491	3.6	514.7	Agnes Van Bavel, Scappoose, Oreg.
Carnation Lola Lassie Spofford 3406270	Hallrose Progressor	2	5	342		229	14198	3.6	505.5	Carnation Milk Farms, Carnation, Wash.
Brauns Sunny Lea Countess 3344237 (VG)	Pabst Roamer Cascader Belmont	2	4	362		261	12447	4.0	492.9	Sunny Lea Farm, Waukesha, Wis.
Elgan Chief Lifeline 3357081	Abegweit Lifeline	2	1	271		-	10773	4.5	486.0	Thomas N. Nagle, Webster, N. Y.
Carnation Violet Hanna 3406290	Carnation Imperial Madcap Lad	2	3	338		235	11320	4.0	473.4	Carnation Milk Farms, Carnation, Wash.
Yankton Pietje Mary Heilo 3338585 (G)	Marlow Var Pietje B Renown Major No 2	2	3	350		-	11861	3.6	430.9	Yankton State Hospital, Yankton, S. Dak.
Mallary Cheerful 3378195 (VG)	Mallary Emblem	2	3	327		219	10450	3.9	410.1	R. DeWitt & Gertrude R. Mallary, Bradford, Vt.
Curtiss Candy Dandy Angels 3292559 (GP)	Curtiss Candy Dandy George	2	2	365		-	11734	3.4	396.1	Curtiss Candy Co., Chicago, Ill.
Bairdiea Adeen S P S Duchess 3309989	Skokie Prince Standard	2	1	365		-	10154	3.9	393.1	C. S. Phelps, Cortland, N. Y.
Forsgate Sir Oliver Roxanna 3400219 (G)	Osborndale Gay Sir Oliver	2	5	175		-	10250	3.5	360.6	Forsgate Farms, Jamesburg, N. J.
Yankton Colanthus Lyons 3392209 (F)	Yankton Colanthus Louis	2	0	241		-	10602	3.3	353.3	Yankton State Hospital, Yankton, S. Dak.
CLASSIFICATION 2X										
FULL-AGED CLASS										
U N H Mike Liza 2584378 (VG)	N J E S Conqueror Flores Mike	8	4	365		-	26161	4.3	1131.3	University of New Hampshire, Durham, N. H.
		State Leader					National Leader			
B D I Glady Carols 2668477 (GP)	Rose Hill Emperor Governor	7	10	365		189	24325	4.3	1038.7	U. S. Dairy Division, Beltsville, Md.
Cochran Sovereign May 3014258 (VG)	Sovereign Commander Antonio	5	1	365		26	19594	4.3	839.3	Daniel I. Mayne, Fairport, N. Y.
Ada Honeyvale Lochinvar 3185087 (VG)	Montvic Lochinvar 3d	6	5	365		160	20982	3.8	797.0	Charles Stroh, Suffield, Conn.
Westlake Bonheur Beauty Cloak 2819664 (GP)	Westlake Bonheur Abbekerk	6	3	365		-	16986	4.5	759.5	C. L. Weston, Lakeside, Calif.
Glenalcomb Rag Apple Olive 3426191 (GP)	Glenalcomb Rag Apple Bonheur Nig	7	1	365		-	20658	3.6	754.3	H. J. Rothenburgh, Montgomery, N. Y.
Mountain View Little Josie Slam 2738172 (EX)	Supreme Grand Slam	10	6	365		151	19642	3.8	743.7	Silvis Farms, Inc., Greensburg, Pa.
Burke Marymar Pabst 2931869	Pabst Burke Johanna Fobes	5	0	365		-	20794	3.6	740.7	Willard Nehls, Juneau, Wis.
Spring Creek Pabst Heilo Minnie 2877439 (VG)	Pabst Governor	5	10	365		203	20727	3.5	733.4	Dr. & Mrs. Herbert Lothe, Bristol, Wis.
Pabst Burke Duchess 2373582 (VG)	Wisconsin Admiral Burke Lad	10	1	365		67	18827	3.8	721.6	Pabst Farms, Inc., Oconomowoc, Wis.
Canary Nudine Ormsby 2963716	Admiral Ormsby Beechwood Canary	5	11	365		-	19108	3.8	719.7	Willard Nehls, Juneau, Wis.

Cow	Sire	Age Y.	M.	L. of R.	Car. Calf	Milk Lbs.	% Fat	Fat Lbs.	Owner
				FULL-AGED CLASS (Con't.)					
Klaserina Della 2d 2031241	Admiral Ormsby Fobes Beechwood 2d	8	0	365	-	19477	3.7	712.9	Pinehurst Farm, Sheboygan Falls, Wis.
Princess Elmcroft 3255984 (VG)	Elmcroft Pilot	6	2	365	-	19450	3.7	710.0	H. J. Rothenburgh, Montgomery, N. Y.
Princess Heda Della 2788124 (VG)	Prince Aaggie Gypsie	5	11	365	-	19894	3.6	707.8	A. H. Jergens, Biscay, Minn.
Zeldenrust Burton Cornucopia 2d 2602654	Zeldenrust Korndyke Cornucopia	8	6	365	139	19515	3.6	704.1	Harold Montgomery, Johnstown, Ohio
Pabst Robar Belmont Beauty 2636468 (VG)	Pabst Roamer	7	8	365	159	17698	3.9	698.0	Pabst Farms, Inc., Oconomowoc, Wis.
Bramble Lane Posch De Kol Ella 2862527	Valeside Matador De Kol	5	10	365	97	18231	3.8	686.9	Charles Stroh, Suffield, Conn.
Adohr Carl Cinderella 2941485	Adohr Mavel Carl	5	7	348	228	17213	4.0	683.3	Adohr Farms, Camarillo, Calif.
Hilltop Supreme Lottie 2756729	Miller Acres Supreme Mr Hallie	6	9	365	-	17689	3.8	679.9	Charles Stroh, Suffield, Conn.
Johanna Prilly Bess Pride 3190801	M M Prilly Pet	5	8	305	-	18821	3.5	658.8	Willard Nehls, Juneau, Wis.
Sovereign Cochran Ida 2902634 (EX)	Montvic Rag Apple Sovereign	5	1	365	-	18421	3.6	656.0	General Cochran Farm, Fort Plain, N. Y.
Harrelwood Virginia 3022032	Carnation Homestead Chief	5	3	365	-	16248	3.9	641.7	Harrelwood Farms, Noblesville, Ind.
Jean Korndyke Elmcroft 3255967 (GP)	Elmcroft Pilot	7	8	365	-	18627	3.4	641.4	H. J. Rothenburgh, Montgomery, N. Y.
Ormsby Posch Mercedes Segis 2087443 (EX)	Steveston Ormsby Posch La Vata	15	5	365	-	16220	3.9	630.0	C. L. Weston, Lakeside, Calif.
Concord Farm Governor Fay 2878946 (VG)	Pabst Governor	6	5	365	164	17525	3.5	611.4	Dr. & Mrs. Herbert Lothe, Bristol, Wis.
Abbekerk Montvic Pabst 3370201 (GP)	Montvic Lochinvar 3d	8	9	365	-	13724	4.4	609.3	Douglas Knights, Sandwich, Ill.
Poestenkill Sensation Princess 2821015 (GP)	Sensation Marathon Lad	6	8	365	-	15769	3.7	591.2	John H. Holser, Troy, N. Y.
Nisqually Hazelwood Rose 3016473 (GP)	Hallrose Hazel Clipper	5	1	290	-	15206	3.9	590.6	Western Wash. Exp. Station, Puyallup, Wash
Ro-Co-Da Carnation Warden Alma 2930060	Dabar Homestead Carnation	5	4	333	249	15883	3.6	567.6	Robert G. Ripley, Urbana, Ohio
Fobes Fayne Liberator Hartog 3232898	Ravenglen Montvic Hartog	5	4	365	-	13103	4.3	563.5	Carl Oberlin, Mansfield, Ohio
Carnation Homestead Bessie Queen 2638015 (GP)	Carnation Ringleader	7	9	365	108	13905	4.0	554.2	Carnation Milk Farms, Carnation, Wash.
Midnight Quality Winterthur 3151708 (GP)	Winterthur Nebraska Great Quality	5	0	365	-	16719	3.3	553.9	Cyril W. Knibb, Pascoag, R. I.
Carnation Korndyke Hello Letta 2484949 (VG)	Carnation Ringleader	9	6	340	237	14498	3.8	547.8	Carnation Milk Farms, Carnation, Wash.
Dellinger Colantha Lady Alma 2777354	Dellinger Colantha Senator	9	9	358	-	15674	3.5	546.2	Clark Wm. Dellinger, Jeffersonville, Ind.
Milk & Honey Nick Adela 2689847 (VG)	Vertland Ormsby Nick	7	5	365	119	15502	3.5	537.8	J. S. Johnson, Oldwick, N. J.
Belle Beauty Ormsby Combine 2226900 (EX)	Man-O-War Combine	12	9	323	194	13360	4.0	533.4	Dr. & Mrs. Herbert Lothe, Bristol, Wis.
Milk & Honey Bertha Zenith 2749351 (GP)	Winterthur Fobes Posch Zenith	7	0	365	-	14074	3.7	527.1	J. S. Johnson, Oldwick, N. J.
Poestenkill Bonheur Dale 2470563 (EX)	Montvic Pathfinder	9	4	338	-	14553	3.6	519.3	John H. Holser, Troy, N. Y.
Fineview Carol Winterthur 2744896 (VG)	Winterthur Select Nebraska Vicar	8	11	284	-	14729	3.5	518.2	Henry Marsh & Son, Munnsville, N. Y.
Kaytee Pietertje Fobes 2788653 (VG)	Jule King Admiral	6	7	317	222	12250	4.2	514.5	Knauf & Tesch Co., Chilton, Wis.
Leongard Burke Frost Twisk 2764326 (GP)	Weber Burke Frost	6	7	365	-	12691	4.0	510.0	Dr. & Mrs. Herbert Lothe, Bristol, Wis.
Erica Rag Apple Paceway 2337847 (G)	Montvic Rag Apple Emperor	10	10	343	235	14127	3.6	507.7	Edwin R. Smith, Seneca Falls, N. Y.
Tyler Farms Rag Apple Maggie 2906101 (GP)	Montvic Rag Apple Gladiator	6	0	349	-	10945	4.5	493.1	Tyler Farms, West Newbury, Vt.
Camp McKinley Pontiac Homestead 2485714 (EX)	Oostie Premier Hope	9	9	365	224	12759	3.9	492.9	Dr. & Mrs. Herbert Lothe, Bristol, Wis.
Dupine King Grace Idamay 2760633 (GP)	Hallrose Prilly King	6	5	365	-	13079	3.7	490.1	Grimes Bros., Harrisburg, Oreg.
Stockton Matchless Grace 2841308	Mendocino Matchless	6	11	365	-	13741	3.6	488.2	Stockton State Hospital, Stockton, Calif.
Brookmere Creamelle 2804150	Dean Pearl Dunloggin	6	1	365	-	12972	3.8	487.7	Cyril W. Knibb, Pascoag, R. I.
U of A Posch Ormsby Rosetta 1911774 (VG)	Posch Ormsby Fobes 6th	15	9	322	-	14458	3.2	469.8	University of Arizona, Tucson, Ariz.
Good-Will Cascader Pride Queen 2296929 (GP)	Pabst Cascader Pride 3d	11	5	224	-	13685	3.4	459.3	E. P. Trittschuh, M. D., Lewisburg, Ohio
Rolling Knoll Golden Mistress 2630072 (GP)	Dunloggin Master Stroke	8	2	365	207	12059	3.7	450.9	Vincent E. Sutliff, Gaithersburg, Md.
Allangrove Chieftain Anne 3314877 (EX)	Armac Sir George Chieftain Posch	9	9	288	-	11806	3.8	445.2	F. K. Merkley, Flint, Mich.
Fitchome Rag Apple Prince Abbie 2672955 (VG)	Dougvic Chieftain Colantha	7	5	328	-	12803	3.5	442.2	Douglas Knights, Sandwich, Ill.
Milk & Honey Penn Frances 2946813 (G)	N J E S Chief Ormsby Artis Federate	5	8	305	-	10495	4.2	436.1	J. S. Johnson, Oldwick, N. J.
Trittschuh Creamelle Ormsby Fae 2810993	Earlham Elkhorn Ormsby Freddie	6	3	256	-	11419	3.8	434.4	E. P. Trittschuh, M. D., Lewisburg, Ohio
Earlham Homestead Inka Louise 2428721 (GP)	Earlham Homestead Inka Lad	10	4	280	-	11880	3.3	397.4	E. P. Trittschuh, M. D., Lewisburg, Ohio
Twelveims Tritomia Man-O-War 2890785 (GP)	Sir Skylark Ormsby Fobes Jack	5	11	296	192	10809	3.5	382.8	Dr. & Mrs. Herbert Lothe, Bristol, Wis.
Green Meadow Stella Polly 3133547 (GP)	Green Meadow Constellation	5	1	344	-	11791	3.2	382.0	Merle H. Green, Elsie, Mich.
				SENIOR FOUR-YEAR CLASS					
Kitty Gypsie Bill Catherine 3576857	Redfield Gypsie Bill	4	8	356	216	19609	3.7	723.9	Dr. & Mrs. Herbert Lothe, Bristol, Wis.
Walnutridge Polly Ormsby 3075918	Inkarnation Ormsby Prospect	4	8	365	188	18587	3.7	693.4	Willard Nehls, Juneau, Wis.
Maplewood Meadows Ormsby Bess 3081396 (VG)	Creston Grand Clare	4	11	365	227	18083	3.6	649.2	Russell Kistner, Elkhart, Ind.
Arbeth Roamer Karoline Heda 2993544 (VG)	Pabst Roamer Peg	4	8	365	234	15961	4.1	647.3	Killybracken Farm, Wayne, Ill.
Miss Valentine Burke Belmont 3069820 (VG)	Valentine Hazelwood Belmont Burke	4	6	365	191	14839	4.2	625.4	C. W. Henry, Greeley, Colo.
Lyonswood Bessie Ormsby 2965125	Osborndale Tony Ormsby Rag Apple	4	8	365	-	16393	3.5	574.4	Richman Farms, Lodi, Ohio
Jaysee Bracelet De Kol 3021261 (GP)	Jaysee Imperial Fobes Bracelet	4	8	365	-	15624	3.6	559.3	Jewish Consumptives' Relief Society, Spivak, Colo.
Woosterdale Cavalier Doris 2916302	Carnation Imperial Cavalier	4	10	365	-	13111	3.8	503.8	Charles Stroh, Suffield, Conn.
Maytag Ormsby Fobes Cleo 2953829	Maytag Ormsby Fobes	4	8	365	55	12725	3.9	496.2	Charles Stroh, Suffield, Conn.
Saltford Heights Milly Righto 3447836 (GP)	Elm Colanthus Rag Apple Righto	4	8	303	212	13119	3.4	439.9	Dr. & Mrs. Herbert Lothe, Bristol, Wis.
Exranco Perfection Gettie Boon 3079165	Exranco Perfection	4	7	263	-	10571	4.0	418.5	Helen Louise Cruikshank, c/o Excelsior Farms, Garden Grove, Calif.
Belle Renown Hartog 3232904	Ravenglen Montvic Hartog	4	9	213	-	9765	4.1	396.1	Carl Oberlin, Mansfield, Ohio
Brownholme Sovereign Greta 3161639	Montvic Rag Apple Sovereign	4	6	340	220	8500	4.4	375.1	Harold Montgomery, Johnstown, Ohio
				JUNIOR FOUR-YEAR CLASS					
Hilltop Rag Apple Pine 3407081	Orchard Gore Rag Apple Spencer	4	0	365	-	18698	3.7	694.2	Charles Stroh, Suffield, Conn.
Harrelwood Jo Ann 3099669	Harrelwood Homestead Caesar	4	3	352	-	12914	3.9	508.1	Harrelwood Farms, Noblesville, Ind.
Hartwood Burke Bonnie Princess 3000999	Pabst Bonnie Burke	4	5	365	-	14103	3.5	500.1	Clark Wm. Dellinger, Jeffersonville, Ind.
Merndale Oda Madcap Fayne 3021213	Ormsby Fayne Madcap	4	0	365	-	13983	3.5	491.9	Knapp & Merner, Cedar Falls, Iowa
Harrelwood Rosebud 3180535	Centerview Colantha Design	4	1	365	-	11999	3.8	459.8	Harrelwood Farms, Noblesville, Ind.
Ryancrest Safe Bet Bessie 3102937	Weejoe Safe Bet	4	4	320	182	13110	3.4	442.5	Vincent E. Sutliff, Gaithersburg, Md.
N P Hello Konia 3202596	Carnation Hello Imperial	4	2	365	-	11228	3.9	442.2	University of Nebraska, North Platte, Nebr.
Fobes Ormsby Lydia 3348342	Admiral Fobes Burke Ormsby	4	1	143	-	10479	3.5	367.0	Willard Nehls, Juneau, Wis.
				SENIOR THREE-YEAR CLASS					
Rue Creator Bess Piebe 3194808 (G)	Pikes Peak Sir Ormsby Bess Piebe	3	8	365	211	15083	4.4	657.5	C. W. Henry, Greeley, Colo.
U N H Count Prospera 3227192 (GP)	B D I Gerald Count	3	8	State Leader 313	-	15264	4.1	618.8	University of New Hampshire, Durham, N. H
Linmere Hazel Irene 3159900 (GP)	Hallrose Hazel Inka	3	10	365	-	15947	3.7	589.8	Lindow Brothers, Portland, Oreg.
Woosterdale Crownhurst Segis 3209172	Crownhurst Segis Perfection	3	9	347	231	13620	4.2	577.3	Charles Stroh, Suffield, Conn.
Lange Dutch Mistress Burke 3141341	Dunloggin Dutch Master	3	7	365	135	15324	3.7	563.1	Walter R. Lange, Watertown, Wis.
Stonehenge Fonduke Gem 3370580 (GP)	Broad Rock Fond Duke	3	9	362	-	14113	3.9	556.8	Cyril W. Knibb, Pascoag, R. I.
Poplar Point Pathfinder Ida 3253314 (G)	Poplar Point Pearl Pathfinder	3	7	310	-	16448	3.3	540.7	Edwin R. Smith, Seneca Falls, N. Y.
Winterthur Climax Alpha Egirl 3160941 (GP)	Winterthur Zeus Fobes Climax	3	10	317	170	12926	4.0	514.8	H. F. duPont, Winterthur, Del.
May Montvic Liberator Hartog 3267237	Ravenglen Montvic Hartog	3	10	365	232	13397	3.6	483.2	Carl Oberlin, Mansfield, Ohio
Sovereign Pacemaker Lena 3457445 (G)	Spring Farm Sovereign Supreme	3	6	320	-	13566	3.4	462.8	Edwin R. Smith, Seneca Falls, N. Y.
N J E S Aristo Amelia Viv 3198317 (GP)	Newmont Aristocrat 10th	3	6	323	219	11861	3.8	453.6	N. J. Agr. Exp. Station, Sussex, N. J.
Mt Pleasant Indicator Johanna 3220462	Sir Transmitter Indicator	3	7	305	-	12341	3.5	428.5	Hawthorn Farms, Libertyville, Ill.
Mercena Creamelle Hope 3247925 (GP)	Carnation Creamelle Butter King	3	9	325	223	11259	3.7	419.3	W. C. Mandell, Canutillo, Texas
Milsons Marathon Bessie 3313298 (GP)	Milsons Sir Bess Bessie	3	8	State Leader 335	242	10948	3.4	376.0	Russell Kistner, Elkhart, Ind.
				JUNIOR THREE-YEAR CLASS					
Skokie Bessie Regina 3235817 (G)	Skokie Prince Regent	3	4	365	263	17454	4.3	750.7	Elmwood Farms, Lake Forest, Ill.
B D I Augov Actress 3258875	Lauxmont Rag Apple	3	2	State Leader 365	232	16080	4.4	706.2	U. S. Dairy Division, Beltsville, Md.
Skokie Princess Irene 3247922 (VG)	Dunloggin Lochinvar Prince	3	0	365	-	15984	4.0	641.6	Elmwood Farms, Lake Forest, Ill.
Sovereign Ajax Hartog 3408898	Ravenglen Montvic Hartog	3	4	365	192	15028	3.8	576.4	Carl Oberlin, Mansfield, Ohio
Richman Dean Ormsby Segis 3196908	Greenwood Dean Ormsby	3	1	365	-	15628	3.4	536.0	Richman Farms, Lodi, Ohio
Woosterdale Perfection Jane 3472345	Crownhurst Segis Perfection	3	5	365	186	13243	3.9	514.8	Charles Stroh, Suffield, Conn.
Oakton Cornucopia Maid 3162711	Zeldenrust Pontiac Cornucopia	3	4	365	147	14182	3.6	513.5	Harold Montgomery, Johnstown, Ohio
Stonehenge Fonduke Bonnie 3418621 (G)	Broad Rock Fond Duke	3	3	365	-	12799	4.0	511.1	Cyril W. Knibb, Pascoag, R. I.
For-Mar Rex Ideal Ann 3172308	Rex Ideal Successor	3	1	365	-	14442	3.4	494.5	F. K. Merkley, Flint, Mich.
Dupine King Inka May 3223818 (GP)	Hallrose Prilly King	3	4	347	245	14018	3.5	484.6	Grimes Brothers, Harrisburg, Oreg.
Creekdale Peerless Pet Pauline 3136301 (G)	WinofPeerlessBonita Peer	3	5	365		13290	3.5	472.3	Lindow Brothers, Portland, Oreg.

Cow	Sire	Age Y.	M.	L. of R.	Car. Calf	Milk Lbs.	% Fat	Fat Lbs.	Owner
JUNIOR THREE-YEAR CLASS (Con't.)									
Westlake Bonheur Alma Madcap 3547136	Westlake Bonheur Abbekerk	3	3	311	-	10237	4.5	461.4	C. L. Weston, Lakeside, Calif.
Faith May Piebe 3594693	Indiana Piebe Wayne	3	1	365	225	11976	3.8	453.3	Beckman Brothers, Genoa City, Wis.
Christy Homestead Doris 3298342 (VG)	Carnation Homestead Highboy	3	2	365	-	11324	3.9	444.7	Theo. F. Christoph, Chilton, Wis.
Chriscrest Freda Burke 3260260	Trunlan Burke Co-Pilot	3	0	350	261	12363	3.6	444.5	F. K. Merkley, Flint, Mich.
Mandells Creamelle Lola 3534561 (GP)	Carnation Creamelle Butter King	3	0	301	-	13803	3.2	438.8	W. C. Mandell, Canutillo, Texas
Dellinger Colantha Bloom 3769346	Dellinger Colantha Victor	3	4	339	-	10957	3.9	431.1	Clark Wm. Dellinger, Jeffersonville, Ind.
Mandells Wonder Bossy 3393520 (GP)	Carnation Wonder Boy	3	0	292	-	12291	3.1	386.1	W. C. Mandell, Canutillo, Texas
Ashawagh Ormsby Perfection 3392679	Bolta King Laurin	3	3	170	-	9230	3.6	330.4	John H. Holser, Troy, N. Y.
Posch Veeman Carnation 3307924	Marcus Posch Veeman	3	0	181	-	8717	3.6	313.1	Henry Marsh & Son, Munnsville, N. Y.
Skokie Belle Regina 3235816 (GP)	Skokie Prince Regent	3	1	203	-	8264	3.8	311.1	Elmwood Farms, Lake Forest, Ill.
SENIOR TWO-YEAR CLASS									
Princess X Weber Burke 3364405	Skokie Prince X	2	6	365	200	16758	3.8	643.1	Elmwood Farms, Lake Forest, Ill.
Ethel B F Princess Regent 3301849 (VG)	Skokie Prince Regent	2	11	354	258	14453	4.3	615.1	Dr. & Mrs. Herbert Lothe, Bristol, Wis.
Mandells Skylark Big Apple 3403878 (G)	Carnation Revelation Persuader	2	9	365	209	15158	3.6	553.0	W. C. Mandell, Canutillo, Texas
		State Leader							
Napstahos Rolina Regis Pontiac 3363445	Napstahos Regis Segis	2	6	365	191	14525	3.8	545.0	Napa State Hospital, Imola, Calif.
Kiteo Yukon Rag Apple Abby 3283903	Winterthur Victor Nebska Yukon	2	10	348	233	14411	3.5	508.2	F. B. Kittredge, North Andover, Mass.
Ro-Co-Da Inspiration Pat 3653260	Carnation Cedric Inspiration	2	6	365	115	12462	4.0	499.9	Robert G. Ripley, Urbana, Ohio
Della Bess Fobes Butter Maid 3408910	Sir Bess Ormsby Fobes Medalist	2	6	314	228	10562	4.3	450.6	Carl Oberlin, Mansfield, Ohio
Fayr-Lick Design Mary 3274179	Fayr-Lick Design	2	8	365	-	12355	3.6	449.3	R. M. Snider & Son, Outville, Ohio
Dellinger Colantha Secvic Dean 3769339	Dellinger Colantha Honey Dean	2	6	365	-	11237	4.0	445.5	Clark Wm. Dellinger, Jeffersonville, Ind.
Skylark S E Butter Maid 3408909	Sir Bess Ormsby Fobes Medalist	2	11	365	220	10220	4.0	406.1	Carl Oberlin, Mansfield, Ohio
Prince"s Lucy Elaine 3463288	Prince Aaggie Gypsie 11th	2	7	293	-	11316	3.6	403.5	A. H. Jergens, Biscay, Minn.
Van Horne C P Wilhelmina Ida 3378090 (GP)	Van Horne Colantha Pathfinder	2	10	365	-	11251	3.5	389.9	Van Horne Farms, Inc., Van Hornesville, N. Y.
JUNIOR TWO-YEAR CLASS									
St Croixco P J Model Bess 3285027 (G)	Pabst Jess	2	1	365	-	14732	4.3	638.4	St. Croix County Hospital, New Richmond, Wis.
Bess Pietertje Pansy Ormsby 3387480	Sir Bess Pietertje Fobes Pride	2	5	365	82	13835	4.6	634.4	G. F. Walters & Son, Waterloo, Iowa
Napstahos Bea Royal Parthenea 3409630	Napstahos Royal Regis Pontiac	2	4	365	193	16959	3.7	634.3	Napa State Hospital, Imola, Calif.
Skokie Princess Georgia 3377497 (GP)	Dunloggin Lochinvar Prince	2	3	365	158	15342	3.8	588.0	Elmwood Farms, Lake Forest, Ill.
Lessly Blue Ribbon Flicka 3337420	Carnation Blue Ribbon	2	4	365	54	14950	3.8	575.3	Willard Nehls, Juneau, Wis.
Ro-Co-Da Inspiration Segis Bea 3653261	Carnation Cedric Inspiration	2	2	365	88	15857	3.6	566.2	Robert G. Ripley, Urbana, Ohio
Linmere Rozetta Dollie 3407813 (G)	Hallrose Ranger	2	2	365	-	13917	3.9	549.0	Lindow Brothers, Portland, Oreg.
Kanstacol Shiawana Favor 3345687	Shiawana Bonnie Lad	2	5	365	-	14877	3.6	537.1	Kansas State College, Manhattan, Kans.
Winterthur Climax Fobes Gonyx 3430221 (G)	WinterthurZeus Fobes Climax	2	3	331	217	12787	4.2	532.2	H. F. duPont, Winterthur, Del.
Stonehenge Fonduke June 3418625 (G)	Broad Rock Fond Duke	2	3	365	-	12804	4.0	513.6	Cyril W. Knibb, Pascoag, R. I.
Della Ormsby Butter Maid 3408912	Sir Bess Ormsby Fobes Medalist	2	3	365	212	13024	3.9	512.8	Carl Oberlin, Mansfield, Ohio
Lashbrook Regal Countess 3447474	Lashbrook Regal Pearl	2	5	365	189	14833	3.4	508.5	A. J. Lashbrook, Northfield, Minn.
Careme Segis Roamer 2d 3379994	Dictator Salo Pearl	2	4	365	158	13519	3.7	503.4	A. H. Bruce, Northfield, Minn.
Larrietta Roamer Susie 3412478	Pabst Roamer	2	5	334	240	11959	4.1	492.0	L. A. Henning, Oconomowoc, Wis.
Dellinger Colantha Sugar Happy 3769348	Dellinger Colantha Honey Dean	2	5	348	-	11397	4.3	490.4	Clark Wm. Dellinger, Jeffersonville, Ind.
Silvis Farm Esteem Maida Romeo 3285379 (G)	Silvis Farm Dean Romeo	2	5	365	205	11513	4.3	490.2	Silvis Farms, Inc., Greensburg, Pa.
Ravenglen Maria Hartog Triune 3376108	Ravenglen Hartog Triune	2	5	365	175	13229	3.7	488.4	Carl Oberlin, Mansfield, Ohio
Larrietta Roamer Rag Apple 3412480	Pabst Roamer	2	2	335	197	13980	3.5	483.5	L. A. Henning, Oconomowoc, Wis.
B D I Empgov Ada 3507142	S J C Valley Emperor Star	2	1	292	198	13073	3.5	463.9	U. S. Dairy Division, Beltsville, Md.
Econite Regal Oma Wayne 3359785 (GP)	Pabst Regal	2	5	335	196	12252	3.7	457.2	H. J. Gans, Gans, Pa.
USHunt Jerald G D O Maid 3361149	B D I Jerald Homer	2	1	365	229	10747	4.2	449.0	U. S. Dairy Division, Huntley, Mont.
Meriwether Fobes Rosette 3427632	Meriwether Fobes Triune	2	1	319	-	10540	4.2	445.6	John & Kathryn Bartlett, Oshkosh, Wis.
Linmere Rozetta Cora 3392130 (G)	Hallrose Ranger	2	3	365	-	11737	3.7	439.6	Lindow Brothers, Portland, Oreg.
USHunt Burke G D G Maid 3421343	Five-ply-Burk Pieb Pride Di-Gerb-Col J	2	0	365	230	12417	3.5	436.8	U. S. Dairy Division, Huntley, Mont.
Iseman Pabst Prairee 3362169 (G)	Pabst Roamer Duke Burke	2	5	339	219	11326	3.9	436.4	Iseman Bros., Ford City, Pa.
Man-O-War B F Homestead Gypsie 3539418 (GP)	Twelvelms Homestead Man-O-War	2	0	297	249	11272	4.9	434.4	Dr. & Mrs. Herbert Lothe, Bristol, Wis.
Stockton Donna Andy 3720657	B D I Linegov Andy	1	10	327	203	11594	3.7	430.4	Stockton State Hospital, Stockton, Calif.
Glenelg Ember May 3535793 (G)	Winterthur Alert Select Ember	2	0	314	211	10958	3.9	426.9	Anderson Fowler, Peapack, N. J.
Kainz Princess Priscilla 3555277	Kainz LaPrince Var Skylark	2	1	365	-	11549	3.7	426.5	Karl H. & Lenore K. Kainz, Cedar Rapids, Iowa
Ro-Co-Da Inspiration Audrey 3378274	Carnation Cedric Inspiration	2	3	365	212	10345	4.1	426.2	Robert G. Ripley, Urbana, Ohio
Kainz Princess Flora 3555279	Kainz LaPrince Var Skylark	1	11	365	-	11977	3.5	416.6	Karl H. & Lenore K. Kainz, Cedar Rapids, Iowa
Man-O-War B F Homestead Marie 3429908 (GP)	Twelvelms Homestead Man-O-War	2	2	296	254	9401	4.4	411.3	Dr. & Mrs. Herbert Lothe, Bristol, Wis.
Man-O-War B F Homestead Lucky 3429907 (GP)	Twelvelms Homestead Man-O-War	2	2	311	259	10117	4.0	403.6	Dr. & Mrs. Herbert Lothe, Bristol, Wis.
USHunt Burke G D E Maid 3421342	Five-ply-Burk Pieb Pride Di-Gerb-Col J	2	1	365	251	10143	3.9	399.5	U. S. Dairy Division, Huntley, Mont.
N P Quin Willa 3541424	N P Perfection Quin	2	0	365	-	11481	3.4	395.2	University of Nebraska, North Platte, Nebr.
Kanstacol Monarch Kismet 3532943	U-Mo Man-O-War Monarch	1	10	348	158	10746	3.6	389.7	Kansas State College, Manhattan, Kans.
Dyvig Marksman Princess Hope 3408558	Bancroft Acres Perfection Jack	2	4	318	-	10147	3.8	385.8	Douglas Knights, Sandwich, Ill.
For-Mar Man-O-War Tex 3534293	For-Mar Man-O-War Successor	2	2	353	246	10930	3.4	370.0	F. K. Merkley, Flint, Mich.
N P Quin Kieta 3541425	N P Perfection Quin	1	11	365	-	10785	3.3	361.0	University of Nebraska, North Platte, Nebr.
N P Rex Tess 3626297	N P Heilo Rex	2	0	365	-	10035	3.5	351.0	University of Nebraska, North Platte, Nebr.
Cee-Kay Coral 3419588	Stardust Commander	2	1	365	172	9531	3.6	341.2	Beckman Bros., Genoa City, Wis.
For-Mar Var Millie 3215208	Dunloggin Var	2	4	365	-	9813	3.4	332.2	F. K. Merkley, Flint, Mich.
Kainz Patricia Babe 3555280	Sir Tritomia Transmitter	2	0	290	-	9024	3.3	299.7	Karl H. & Lenore K. Kainz, Cedar Rapids, Iowa
Stonehenge Fonduke Janice 3418634 (G)	Broad Rock Fond Duke	2	3	349	-	8216	3.4	278.9	Cyril W. Knibb, Pascoag, R. I.

HERD IMPROVEMENT REGISTRY

In this issue are reported 124 new herd averages. There are 4 herds tested in Classification 3X, 118 in Classification 2X and 2 in the 3X-2X combination.

Classification 3X	No. Cows	Days in Milk	Avg. Milk	Avg. %	Avg. Fat
Budd, Jack R., Belleville, Mich.	17	321	18790	3.6	677.1
Devine's Mt. Hope Farm, Taunton, Mass.	90	300	14053	3.6	507.9
Alvin C. Ruxer Farms, Jasper, Ind.	39	289	10476	3.4	350.8
Worcester State Hospital, Worcester, Mass.	22	308	14233	3.6	511.9
Classification 2X					
Anker Farms, Rice Lake, Wis.	32	300	12120	3.8	457.2
Appalachian State Teachers College, Boone, N. C.	41	301	11863	3.6	432.6
Bahre, Peter, Suffield, Conn.	21	307	10698	3.4	368.7
Beals, Warren L., Dalton, Ohio	17	300	11726	3.7	437.4
Beane, Craig, Ft. Atkinson, Wis.	29	302	10582	3.5	385.9
Benter, Ralph, Creswell, Oreg.	27	303	12684	3.5	444.8
Blakeney, Hal, Poplar Bluff, Mo.	18	280	10847	3.6	391.9
Blatter, A., Barron, Wis.	26	252	9222	3.8	348.9
Borman, Ivan, Fulton, Mo.	28	295	10302	3.5	356.1
Borton, Howard, Lansing, Mich.	11	309	13919	3.4	470.4
Boyer, Jos., & A. W. Vaczy, Canaan, Conn.	27	272	10372	3.8	391.4
Brost, Theodore, Boswell, Ind.	8	284	10318	3.5	356.3
Bryant, J. E., & Sons, Zearing, Iowa	10	304	10883	3.5	383.0
Buth, D. A., Belmont, Mich.	21	286	10875	3.7	403.0
Butters, Warren G., East Corinth, Me.	21	294	11043	3.8	423.8
Cadwallader, William P., Salem, N. J.	26	286	9674	3.5	340.1
Campau, Francis C., Ada, Mich.	19	305	11410	3.7	427.5
Case, Howard N., Three Bridges, N. J.	22	304	12313	3.8	464.1
Chapman, Elmer F., Decker, Mich.	6	312	10068	3.6	358.4
Cheney, F. G., Williamston, Mich.	25	292	11855	3.5	420.7
Chestnut, John A., Newville, Pa.	17	277	7838	3.7	289.1
Choate, Hugh & J. Harry, Lancaster, N. Y.	18	258	10175	3.7	375.4
Christopher, Hearne, Stilwell, Kans.	10	286	11260	3.5	392.0
Clarke, David R., Mrs., Union, Ill.	27	292	12558	3.7	468.4
Clothier, Bruce & Norman, No. Branch, Mich.	20	296	8845	3.6	322.8
Coldwater State Home & Training School, Coldwater, Mich.	86	304	9486	3.4	325.2
Cross, Howard L., Fayetteville, N. Y.	21	289	12477	3.6	444.9
Crouse, Aaron & Ray, Lexington, N.C.	9	311	10211	3.3	337.5
Cummings, William E., Summerfield, N. C.	20	294	10227	3.6	371.7
Currier, Dr. Fred P., Yale, Mich.	23	304	7790	3.6	282.6
Dickinson, C. A., Jr., Slippery Rock, Pa.	16	288	9739	3.6	350.7
Dill, M. J., Chowchilla, Calif.	23	301	11690	3.6	426.5
Dodd, F. L., & Sons, Corry, Pa.	25	287	11859	3.6	426.8
Dole, Fred B., Shelburne Falls, Mass.	10	305	8921	3.7	330.0
Ewing, Calvin, Mitchell, Nebr.	16	303	7938	3.3	260.0
Finch, Doak, Trinity, N. C.	40	311	10634	3.6	385.3
Garwood Farm, Stevens, Pa.	30	313	11065	3.7	414.4

Classification 2X (Con't.)

	No. Cows	Days in Milk	Avg. Milk	Avg. %	Avg. Fat
Geiser, Clemens M., Chilton, Wis.	17	275	10935	3.5	378.6
Golden, James, Friendship, Wis.	16	297	13233	3.5	460.8
Goodyear, Frank H., Danboro, Pa.	26	298	14124	3.6	509.8
Grudem, Irvin & C. G. Lau, Jim Falls, Wis.	17	289	10640	3.7	393.4
Haas, Roy H., Hartland, Wis.	23	301	10771	3.7	397.1
Haggett, Eben C., Damariscotta, Maine	19	267	12628	3.6	452.2
Hatlas, Mike V., Owendale, Mich.	7	337	13980	3.5	492.4
Hawvermale & Herbruck, Dayton, Ohio	11	305	13703	3.6	490.5
Hege, Edgar J., Oxford, Kans.	9	314	9766	3.6	356.2
Henderson, W. T., Paullina, Iowa	13	297	12765	3.7	476.6
Hess, Elvin, Strasburg, Pa.	14	308	10432	3.7	383.6
Hitz, Milton, Highland, Ill.	23	315	11550	3.5	399.5
Holly Tree Dairy, Horse Shoe, N. C.	12	305	9929	3.5	350.5
Idaho Industrial Training School, St. Anthony, Idaho	31	300	10233	3.5	358.1
Jardon, Robert A., Randolph, Iowa	16	284	11554	3.5	404.6
Johnson, Leonard W., St. Croix Falls, Wis.	27	308	11640	3.7	426.0
Johnson, Leroy, Dresser, Wis.	16	302	11703	3.7	427.4
Johnston, Clyde, Springville, N. Y.	23	291	11979	3.5	415.5
Kapp, Elsworth, Clarksdale, Mo.	18	283	10987	4.1	446.2
King, Grant, Summerville, Pa.	10	312	12169	3.6	436.0
Kridner, Charles J., Elsie, Mich.	9	329	12608	3.5	444.0
Kuhlmann, Theodore, Lester Prairie, Minn.	18	318	10014	3.6	360.7
Lee, N. W., & Son, New London, Ohio	9	308	11563	3.5	403.7
Lemish, Joseph, & Son, Garrett, Ind.	17	286	10114	4.0	407.8
Leonard, H. Clinton, & Son, Paulsboro, N. J.	34	313	12217	4.0	486.3
Lewke, Carl, Columbus, Wis.	17	310	11223	3.4	386.8
Lincoln, M. D., Johnstown, Ohio	29	300	11876	3.8	450.5
Luckey, J. Kirk, Elmore, Ohio	18	296	9020	3.6	322.2
Markt, Lloyd, Oregon, Mo.	11	244	7838	3.8	294.7
Marsh, Henry, & Son, Munnsville, N. Y.	22	299	12294	3.6	444.7
Maxfield, Leslie E., & Sons, No. Hartland, Vt.	42	303	13466	3.8	516.5
McCarter, A. R., Rochester, N. H.	18	283	9621	3.7	357.1
McDannel, Kenneth P., East Canton, Ohio	32	306	9942	3.6	358.9
McKim, Vernon, Albion, Mich.	19	305	12153	3.5	422.6
McNees, B. A., Visalia, Calif.	13	308	14148	3.8	535.6
Medsker, Carl W., Sullivan, Ind.	13	291	11319	3.4	381.2
Midland Holstein Farm, Modesto, Calif.	66	306	13312	3.8	510.2
Miller, Charles E., & Son, La Porte, Ind.	8	309	9255	3.9	358.2
Miller, Harry F., Jr., Lakeville, Ohio	11	306	10610	3.6	384.1
Milwaukee County House of Correction, Milwaukee, Wis.	89	313	11083	3.7	412.1
Mitchell, Robert K., Southbury, Conn.	39	302	10981	3.6	399.9
Newman, J. Dick, Culver, Ind.	36	291	12502	4.0	494.6
Newman, John A., & Sons, Culver, Ind.	38	287	12357	3.9	486.7
N. C. School for the Deaf, Morganton, N. C.	23	272	10991	3.3	367.9
Olde Oil Co., Stanford, Ky.	14	302	9335	3.9	365.2
Overall Dairy Farm, Mt. Airy, Md.	27	296	12366	3.5	428.5
Paper, Alfred M., Stockton, Iowa	16	317	12639	3.2	474.9
Payne, Walter R., Sandusky, Ohio	21	286	8866	3.4	300.0
Phelps, Walter K., Newport, R. I.	22	293	12237	3.7	453.8
Phillips, Norman F., Risingsun, Ohio	23	302	11686	3.4	395.2
Post, Harold A., Flint, Mich.	16	301	9722	3.5	343.3
Prenkert, L., Gallan, Mich.	12	306	9821	4.1	406.3
Quist, A. J. & A. J. Quist, Fresno, Calif.	63	272	9951	3.9	387.4
Ray, Robert L., Eau Claire, Wis.	21	297	11484	3.7	420.2
Red Rose Experimental Farms, Lancaster, Pa.	47	284	10154	3.8	381.4
Rhoades, Dale H., & Anna M. Rhoades, Emlenton, Pa.	12	307	12201	3.6	442.7
Rogers, Charles H. & Philo Rogers, Big Rapids, Mich.	24	318	12586	3.8	481.3
Round Top Farms, Damariscotta, Maine	31	295	11531	3.6	416.7
Ruen, Arthur C., Postville, Iowa	13	318	10302	3.5	360.2
Russell, Carl, Kennebunk, Maine	6	274	8860	3.7	323.4
Shuy, Carlos, Creston, Ohio	7	317	13635	3.6	488.6
Siebert, E. R., Howell, Mich.	41	303	11036	3.6	393.3
Sigler, Robert E., New Carlisle, Ohio	14	282	9727	3.7	358.2
Simmons, J. Wm., Heber, Utah	14	294	12578	3.5	445.3
State School for the Blind & Deaf, Raleigh, N. C.	29	307	12000	3.8	454.2
Steiner, Ray C., Sterling, Ohio	17	303	11723	3.8	443.6
Stoltzfus, Steven K., Christiana, Pa.	22	314	11549	3.5	408.3
Talbot Holstein Farm, Preston, Idaho	10	314	12935	3.7	473.9
Taylor, George R., Medina, Ohio	35	317	13310	3.5	466.8
Taylor, Ottis, Delta, Iowa	19	300	10119	3.3	335.8
Thomas, Emerson A., Brattleboro, Vt.	20	285	9935	3.8	381.3
Thompson, Robert J., Jr., Ogdensburg, N. Y.	24	309	14226	3.8	546.0
Turner, Dale W., Postville, Iowa	15	296	10310	3.7	382.9
Tyler Farms, West Newbury, Vt.	35	287	9203	3.9	361.5
Vantard Farm, Amlin, Ohio	32	314	12508	3.9	482.8
Weck, Lester F., Ohio City, Ohio	13	307	14507	3.7	530.4
Wegener, Henry, Ingleside, Ill.	29	323	14102	4.0	562.7
Wells, Floyd, & Son, Pataskala, Ohio	11	301	13083	3.7	480.5
Williams, Arthur D., Houghton, N. Y.	28	290	12119	3.5	419.0
Wuetherich, John, Greenwood, Wis.	43	317	12292	3.8	466.4
Yousey Farm, Akron, N. Y.	34	303	12676	3.8	479.4

Classification 3X-2X

	No. Cows	Days in Milk	Avg. Milk	Avg. %	Avg. Fat
Bottema, C. M. & Ray, Beech Grove, Ind. (2-2X-27-3X)	29	304	13134	3.4	450.5
Trunz, Miss Cecilia A., Millerton, N. Y. (32-2X-25-3X)	57	306	12641	3.9	488.7

SILVER MEDAL TYPE SIRE

Name of Bull and Owner	Daus. Fresh or 3 Yrs. Old	% Daus. Classified	Avg. Score	Required Score
CARNATION CEDRIC INSPIRATION 1001748 Central Ohio Breeding Assn., Columbus, Ohio	16	12	83.4	81

HERD CLASSIFICATION

Classification summaries are reported on 99 herds. The Herd Classification rules require cancellation of certificates of registry of animals classified "Poor". The owner is accorded the privilege of surrendering other certificates for cancellation if he wishes. Such animals are not included in the published summary.

Owner	EX	VG	GP	G	F	TOTAL
Allen, Albert C., Green Bay, Wis.	0	2	7	8	3	20
Anderson, A. P., Espanola, Wash.	0	0	3	5	2	10
Angell, Fred, & Son, Lansing, Mich.	0	0	14	18	3	35
Axelson, Russell, Mount Vernon, Wash.	0	2	11	4	1	18
Badger Breeders Co-op., Shawano, Wis.	4	9	10	0	0	23
Bailey, Earl, & Son, Snohomish, Wash.	0	2	14	8	1	25
Ball, D. Dale, Williamston, Mich.	0	6	14	6	0	26
Barber, Edwin & Priscilla, Nehalem, Oreg.	0	6	16	6	2	30
Bartlett, John & Kathryn, Oshkosh, Wis.	1	8	7	3	0	19
Bathum, Margaret & Roy, Enumclaw, Wash.	0	0	7	5	3	15
Benham, Maurice, Homer, Mich.	0	0	5	12	2	19
Blosser, T. H., Grandview, Wash.	0	1	3	3	0	7
Bowers, Gail E., Stephenson, Mich.	0	2	4	2	0	8
Brockman, Charles, Shawano, Wis.	0	2	10	3	1	16
Brown, Harley E., Enumclaw, Wash.	0	4	9	6	0	19
Bryn, Frank J., & Son, Ferndale, Wash.	0	2	10	16	1	29
Buth Brothers, Comstock Park, Mich.	1	18	28	7	1	55
Carey, T. Benton, Cowiche, Wash.	1	3	13	10	1	28
Carnation Milk Farms, Carnation, Wash.	16	77	106	22	2	223
Carstens, Delbert, Greenacres, Wash.	0	0	2	8	2	12
Cherry, Helen M., & Harold M. Cherry, Salem, Oreg.	0	2	3	7	2	14
Consolidated Water Power & Paper Co., Argonne, Wis.	1	5	20	23	1	50
Dahlstedt, Edwin, Burlington, Wash.	0	1	16	17	4	38
Detmers, John N., & Sons, Ionia, Mich.	0	2	5	11	4	22
Dopp, Kenneth, Carson City, Mich.	0	1	11	2	1	15
Dykstra, Henry P., Auburn, Wash.	0	11	38	21	4	74
Frakes, James S., Bend, Oreg.	1	3	12	7	1	24
Fritsche, Helen, South Haven, Mich.	0	0	2	2	0	4
Geiser, Clemens M., Chilton, Wis.	1	2	11	4	2	20
Geiser, Gregory, Chilton, Wis.	0	2	8	9	1	20
Geiser, Victor, New Holstein, Wis.	0	1	13	9	0	23
Gillett, Elton, & Son, Rosendale, Wis.	0	5	15	7	0	27
Golden, James, Friendship, Wis.	0	2	10	8	1	21
Hall, S. B., Troutdale, Oreg.	5	12	24	6	0	47
Heft, Elmo, Conklin, Mich.	0	1	4	7	0	12
Herincks, Charles F., Forest Grove, Oreg.	0	3	11	14	2	30
Herincks, John J., Cornelius, Oreg.	0	1	5	13	3	22
HIA Farm, Chilton, Wis.	0	3	12	5	1	21
Holdener, Martin, & Son, Enumclaw, Wash.	0	3	19	20	2	44

HERD CLASSIFICATION (Con't.)

Owner	EX	VG	GP	G	F	TOTAL
Huber, Stanley, & Sons, Oxford, Wis.	0	1	2	6	1	10
Huenink, D. W., Cedar Grove, Wis.	0	1	6	3	2	12
Ireland, Arthur P., & Son, Forest Grove, Oreg.	0	6	20	13	1	40
Irish, Richard W., Espanola, Wash.	0	1	2	4	0	7
Johnson, Alton, Battle Ground, Wash.	0	0	8	8	1	17
Juckem, Joseph H., Jr., Chilton, Wis	0	0	9	13	7	29
Kadon, Earl R., Vancouver, Wash.	0	4	23	27	6	60
Kalsch, W. J., Cornelius, Oreg.	0	0	8	5	0	13
Keuler, Joseph, Jr., Kiel, Wis.	0	6	8	8	3	25
Lindow Brothers, Portland, Oreg.	3	6	18	9	1	37
Mansperger, Carl A., Carl A., Jr., Lois T., & John H., Ellensburg, Wash.	1	11	11	6	1	30
Matteson, Ivan E., Gaston, Oreg.	0	0	11	9	1	21
McDonald, Ralph A., Baldi, Wash.	1	1	13	3	0	18
McDonald, Robert A., Eagle Point, Oreg	0	0	2	2	0	4
McKim, Vernon, Albion, Mich.	0	2	9	10	2	23
Michigan State College, U. P. Experiment Station, Chatham, Mich.	0	3	11	6	0	20
Miller, George T., Antigo, Wis.	2	5	18	8	4	37
Mirsberger, Leonard, Hilbert, Wis.	0	4	7	6	1	18
Nolte, Ernest E., Everson, Wash.	0	1	20	17	3	41
Northern Illinois Breeding Co-op., Hampshire, Ill.	4	8	9	1	0	22
Oregon State College, Corvallis, Oreg.	0	2	22	11	6	41
Payne, Floyd, Waldo, Wis.	0	3	5	10	3	21
Pinehurst Farms, Sheboygan Falls, Wis.	1	15	33	12	0	61
Poston, Cecil A., Spokane, Wash.	0	5	20	16	3	44
Potter, Rhine, & Sons, Wayland, Mich.	0	2	9	8	0	19
Pritzl, Harold, Cato, Wis.	1	6	9	7	0	23
Reilly, James B., Ferndale, Wash.	0	0	2	4	0	6
Reynoldson, Warren T., Rochester, Wash.	0	3	5	11	1	20
Ridgeport Dairy, Vancouver, Wash.	1	15	58	40	6	120
Rinke, John, & Sons, Warren, Mich.	0	5	8	7	0	20
Roberts, M. A., Newport, Wash.	0	0	5	2	3	10
Rogers, Charles, & Philo Rogers, Big Rapids, Mich.	0	2	15	8	2	27
Rusch, Ed A., Forest Junction, Wis.	0	1	7	8	1	17
Schneider, Ambrose J., Fond du Lac, Wis.	0	0	6	8	1	15
Schoenung, Claude T., Chilton, Wis.	0	0	5	7	2	14
Schuler, Arnold, Valders, Wis.	0	1	6	7	5	19
Schurman, John, Deer Park, Wash.	0	0	2	10	3	15
Siple, L. A., & Russell F. Wilson, Middleton, Mich.	0	3	13	13	2	31
Spiegelberg, Arnold H., Manawa, Wis.	0	4	10	6	2	22
Stanard, Francis M., Marcellus, Mich.	0	0	0	4	2	6
State College of Washington, Pullman, Wash.	0	11	25	16	0	52
Steffen, Albert H., & Son, Monroe, Wash.	0	13	19	9	0	41
Sturman, R. J., Onondaga, Mich.	0	0	7	7	4	18
Sturman, Robert H., Leslie, Mich.	0	1	9	3	0	13
Suemnicht, Wilbert E., Waldo, Wis.	0	2	8	6	1	17
Sundquist, Glen, Rochester, Wash.	0	0	0	2	0	2
Sunnydeck Holstein Farm, Puyallup, Wash.	0	0	10	23	5	38
Treosti, Mel H., Carnation, Wash.	0	12	23	10	0	45
University of Idaho, Moscow, Idaho	0	3	16	11	1	31
Van Driest, Henry, Cedar Grove, Wis.	0	4	13	5	0	22
Wagner, Sylvester, Chilton, Wis.	0	2	4	4	1	11
Waltner Farms, Mt. Vernon, Wash.	2	9	19	1	0	31
Western State Hospital, Fort Steilacoom, Wash.	0	6	26	56	19	107
Western Washington Experiment Station, Puyallup, Wash.	0	2	27	10	1	40
Weyenberg, Bert, Appleton, Wis.	0	2	9	2	1	14
Whipple, Max, Augusta, Mich.	0	1	4	7	3	15
Williams, Clifton A., Eaton Rapids, Mich.	0	0	9	7	3	19
Witt, Howard, & Sons, Hartford, Mich.	0	1	5	3	1	10
Wolter, Arwed J., Algoma, Wis.	0	4	7	7	0	18
Youngquist, I. W., Bow, Wash.	0	15	21	9	0	45

PROGRESSIVE BREEDERS' REGISTRY

There are 4 Progressive Breeders' Registry Awards reported in this issue.

Name and Address	No. Years	Animals Registered	No. Freshened	Bred by Owner	Cows H. T.	CL.	Milk	Avg. Prod.	Classif. Score
Ray C. Steiner, Sterling, Ohio	6	29	22	22	17	2X	11723	443.6	82.0
G. G. Vander Feltz, Jefferson City, Mo.	5	61	40	40	34	2X	13895	535.9	82.0
Schutzholm Farm, Dallas, Wis.	2	44	28	28	21	2X	11870	450.1	83.7
Allen Johnson, Ceres, Calif.	1	69	43	38	31	2X	12506	485.2	84.1

A TOP COUNTY CLUB

The Jefferson County, Wis. Holstein Breeders Association is one of the most active local breeder groups in our industry. They maintain a fieldman and his report of activities of the club at its annual meeting December 11 is quite remarkable. In 1954 the fieldman handled the sales of over 1100 head of registered and grade Holsteins, including sales to 20 states and Central America.

The organization by no means confines its efforts to commercial activities but goes all-out in its support of youth projects. They invested a total of $740 in such projects last year. These activities included a two-day trip for four older boys and a one-day trip for four younger boys; a scholarship to the University of Wisconsin short course, named in honor of A. J. Glover, a former resident of this county; help in the sponsorship of a county junior herd at the Wisconsin Junior Fair as well as the International Dairy Show and gave a cash award of $2 to each youth exhibiting a Holstein at the county fair. Other special awards were made for junior activities. The Association also carried on an advertising program in national and local publications and likewise maintained the social aspects of our county organizations with picnics, dinners, etc. Membership is 162.

At the recent annual meeting, Myron Klug of R. 3, Watertown and William Ward of R.1, Fort Atkinson were elected to the board of directors to succeed Gilbert Jaeger and John Last. Directors holding over were George Funk, Watertown; W. E. Widman, Jefferson; Allen Hetts, Fort Atkinson; Alvin Piper, Watertown; Ervin Wappler, Sullivan. President of the organization is Craig Beane, Fort Atkinson. Elmer Zimmerman, Fort Atkinson, is vice-president and Elmer Krull, Lake Mills, is secretary. We congratulate this fine organization on its outstanding work.

Complete Dispersal

OF MY HERD OF REGISTERED HOLSTEINS

Monday **January 31** At 1:00 P. M.

OF MY HERD OF REGISTERED HOLSTEINS

• Dodge City, Kansas •

ON HIGHWAY 50-S, SOUTH ACROSS RIVER, 1 MILE WEST, 1/8 MILE SOUTH

33 HEAD — **20 Cows** / **12 Heifers** / **1 Herd Bull**

Dodge City is located on the Santa Fe, 135 mi. west of Hutchinson.

FEATURING THE BLOOD LINES OF MULLENS CHALLENGER SIR POSCH

His six nearest tested dams average **936.3 F., 26,240 M.** His dam VG and his dam's dam, Excellent. He goes back to two All-Americans, Sir Inka May and DeCreamCo Calamity Posch.

27 head are all descended from this sire, several trace three and four times to him, linebred from his sons and daughters. These are descended from high caliber foundation cows.

PEDIGREE OF MULLEN CHALLENGER SIR POSCH

FEMCO CHALLENGER
10 A R daughters
5 from 427 to 584 lbs.
Mullen Pride Mercury "E"
Fat 304d 7½y 584.00
Milk (2X) 17378.00
Mullen Lady Pride
Fat 365d 5y 551.40
Milk (2X-3.7%) 15023.00
Mullen Challenger Prin. Sue
Fat 354d 3y 488.30
Milk (2X) 14090.00
Mullen Chall. Blossom Maid
Fat 365d 3y 450.20
Milk (2X) 12862.00
Mullen Chall. Veeman Sue
Fat 365d 2y 427.20
Milk (2X) 12505.00

MULLEN POSCH MERCURY
"Very Good"

365d	5y	2X	21749	749.5
305d	6½y	2X	20365	701.0
365d	9½y	2X	18450	662.7
365d	8y	2X	18128	646.5
365d	11½y	2X	19463	642.7
365d	3½y	2X	14345	487.5
365d	2y	2X	13751	481.3

CARNATION ORMSBY SIR BESSIE
Sold for $3500 in 1936
1st prize Jr. Yrlg., Pennsylvania Farm Show, 1932.
27 A R daughters
1 with 908 lbs.
15 from 505 to 766 lbs.
Carbess Providence Tirania
Fat 365d 6y 908.30
Milk (4X) 26780.00
35 H T daughters

FEMCO AAGGIE LADY PRIDE
Fat 365d 6½y 994.10
Milk (4X-3.8%) 26059.80
Fat 365d 3½y 918.60
Milk (4X-3.9%) 23555.60
Fat 365d 2y 715.30
Milk (4X-3.7%) 19480.40

SIR BESS BURKE ORMSBY POSCH
6 A R daughters
2 with 600 and 749 lbs.
3 from 441 to 476 lbs.
Mullen Posch Mercury "VG"
Fat 365d 5y 749.50
Milk (2X) 21749.60
Mullen Nudine Bess Posch
Fat 365d 8y 600.40
Milk (2X) 19130.00

MULLEN JEWEL MERCURY
"Excellent"
Fat 357d 3½y 646.30
Milk (2X) 18144.00
Fat 271d 4½y 540.00
Milk (2X) 14838.00

SIR INKA MAY
All-Am. Jr. Yrlg., 1924
141 tested daughters
50 from 800 to 1150 lbs.
25 from 649 to 782 lbs.
50 A R sons

CARNATION ORMSBY BUTTER KING
365d 8½y 4X 38606.6 1402.0
(Former National Records)
365d 2y 4X 20462.0 719.4
Dam, 1st "Produce", Maryl. S.F., 1932

GOVERNOR FOBES ORMSBY AAGGIE
23 A R daughters
10 from 811 to 1018 lbs.
14 from 523 to 740 lbs.

LADY PRIDE PONTIAC LIEUWKJE

365d	8y	4X	35626	1186.4
365d	5y	4X	28681	966.6
365d	2y	4X	22059	727.2

All-Amer. Aged Cow, 1932

DECREAMCO CALAMITY POSCH
Twice All-American
Gr. Champ., Waterloo, 1931
36 AR daughters
6 from 801 to 1061 lbs.
21 H T daughters

IZZETTA BESS BURKE 4TH

365d	3½y	4X	17254	615.8
305d	3½y	4X	15300	536.0
365d	2y	4X	14655	511.8

WINTERTHUR GREAT BOAST MERCURY
2d 3-yr-old, Col. S.F., 1934
3d Aged Bull, Col. S.F., 1936
7 A R daughters
6 from 429 to 646 lbs.

STRATTON PIEBE JEWEL RUE
1 A R daughter with 646 lbs.

THIS IS AN OUTSTANDING HERD OF COWS WITH 400+ LBS. FAT AVERAGE, EXCEPTIONALLY WELL UDDERED, TRUE TO CHALLENGER" BREEDING

Our foundation cows:

Fancy Fanny Ormsby Sir Billy, daughter of Mt. Joseph Ormsby Sir Billy with 504.8 F. 320d 2X; **Kocks Matador Butter Girl,** dau. of Kanstocol Matador Victor with 451 F. 325d 2X; **Ormsby Elsie Gerben,** dau. of Sir Easle Ormsby Gerben with 449 F. 320d 2X; and **Leohost Design Inka Reta,** dau. of SMP sire, Right Royal Design with 467 F. 306d 2X 10yrs.—she was top of the 1947 Kans. State Sale, at $1350. She sells with a daughter and several granddaughters.

And the "cream of the herd"—the family of the cow pictured at the right.

THIS DAUGHTER OF KING CREATOR CHAMPION SEGIS SELLS WITH HER FAMILY

JEWEL ELEANOR OF RIVERVIEW
553 F., 15,357M. 2X 10y. Heads a cow family of 10 head, all but 2 trace to "Challenger".

FOR INFORMATION WRITE —

A. F. SANDERS

Dodge City — Rt. 2 — Kansas

ILLINOIS STATE MEETING

(Continued from page 84)

ing to print or type their ad copy in order to conserve on time in preparation and to combat rising costs of publication. He also gave a report on the state show herd and urged that the county organizations take advantage of the film on the International show at Chicago for showing at their meetings.

Banquet

Under the chairmanship of Mrs. Foster Walk a very successful banquet was held with 360 attending with a beautifully decorated hall and an excellently prepared dinner. Colonel John Moser of Kentucky kept the audience well entertained with his humorous remarks. The University of Illinois first place judging team at the International Dairy Show were honored guests and were presented with framed photgraphs of the team taken as they received the trophy for first place in Holsteins.

Invitations from the Dixon Chamber of Commerce and the Hotel Custer at Galesburg to hold the 1955 meeting there were presented by Dick McLaughlin and were referred to the new board for consideration.

NEW 2X CHAMPION

A new national champion for fat production in the junior 2-year-old yearly division on 2X milking is officially announced. This is Plattco Duchess 3441882, owned by George E. Platt Company, Canoga Park, Calif. Her record at 2 years 4 months in this class was 20,534 lbs. milk, 4.0%, 811.8 lbs. fat, the record being closed December 10, 1954. She thus displaces one of the four national championship records of Skokie Supreme Geraldine, the Elmwood star whose fat production in this class was 803.9, completed about a year ago.

Plattco Duchess is a daughter of Carnation Chief Consul 911423, who was by Carnation Chieftain and out of a daughter of Governor of Carnation. Her dam, San Fernando Rag Apple Prosperity, is a 725 lb. 4-year-old (2X) daughter of Carnation Governor Prosperity, who is one of the well-known sons of Governor of Carnation who stood in service in the Fame Farms herd in California before coming to R. H. Barr of Ohio.

The milk record of Plattco Duchess ranks third in her class, displacing from this position a herdmate, Sangard Rag Apple Francy with 19,548 lbs.

PIEBE ORMSBY MAYBELLE

7y 2X 365 24,180 4.2 1004.3 fat

Maybelle is one of three 1000-pound cows in one barn with highest fat record ever made in Ohio! . . . fed Vigortone's Dairy Special since calfhood!

Vigortone's
DAIRY SPECIAL
helps maintain high milk production in Dairy Herds throughout U. S.!

Dairy Special contains vitamins, minerals, live cell feeding yeast and trace elements in laboratory-tested quality and proportion. **Dairy Special** is a scientific blend of essential nutritive elements. Carefully-kept records of business-minded Dairymen and Breeders, conclusively prove that Dairy Special helps maintain top milk production and contributes to the general welfare of the Dairy Herd.

Mr. Glenn Shreve, OWNER OF CAROLDALE FARMS, DAMASCUS, OHIO, PRESENTS SOUND BUSINESS REASONS WHY **YOU** CAN SAFELY AND PROFITABLY SWITCH TO DAIRY SPECIAL!

"Gentlemen:

We have been feeding Vigortone's Dairy Special No. 30 for the past nine years. During this period we have made some very nice records which include LAUXMONT L DELLA ORMSBY—6—2 2X 21,778 3.9 845 fat, also CAROLDALE ADMIRAL DAISY—8—3 365 2X 21,309 3.9 827 fat.

We have also made some nice three time records which include CAROLDALE MISTRESS FOBES—8Y 3X 365 29,349 3.8 1115.6 fat, CAROLDALE MISTRESS KONIGEN—7Y 3X 365 24,310 4.4 1068 fat and PIEBE ORMSBY MAYBELLE—7y 3X 365 24,180 4.2 1004.3 fat.

Perhaps this note about our experience will help other dairymen to improve their herds in production and also increase their income.

(Signed) Glenn Shreve"

LESS THAN $4 INVESTMENT TO FORTIFY AND SUPPLEMENT A WHOLE TON OF RATION

Please write for free descriptive literature on Dairy Special and other famous Vigortone Feed Supplements and Farm Sanitation Products. Warehouses and District Offices located throughout the major dairy sections in the U.S.

For Harmony in the Feed Lot

VIGORTONE PRODUCTS, Inc.

CEDAR RAPIDS, IOWA

A Succession Of Top Bulls At Longhurst

CROWNHURST PLUTOCRAT PERFECTION (SMP)

36 daus. ave.	12,266	3.70%	453
36 dams ave.	11,900	3.36%	400
	+366	+.34%	+53

He was a son of Carnation Plutocrat out of Crownhurst Joh Perfection (622.1 fat). Some of our top cows are his daughters.

WOOSTERDALE CAVALIER PLUTOCRAT (SMP)

36 daus. ave.	13,969	3.88%	542
36 dams ave.	12,098	3.67%	444
	+1,871	+.21%	+98

He is a son of Carnation Imperial Cavalier (Ex-SMP) out of a daughter of Crownhurst Rosie Plutocrat. He is now in service with ABS.

WOOSTERDON MODEL STYLIST

He is our present senior herd sire. Model's sire is Glenafton Rag Apple Stylist, a son of Marksman out of a Sovereign daughter and his dam is 572-lb. 2-yr-old daughter of Carnation Imperial Cavalier. Model daughters have started to freshen. They have outstanding udders and are starting out well.

Daughters of the three sires pictured above make up the bulk of our milking herds. They have been bred to our junior herd sires who are different combinations of the above bulls. **Longhurst Imperial** is a son of Model out of a daughter of Cavalier Plutocrat who is out of a daughter of Carnation Plutocrat. **Longhurst Cavalier Mike** is a son of Cavalier Plutocrat out of a daughter of Plutocrat Perfection. **Longhurst Cavalier Prince** is the same combination. Why not take advantage of our planned breeding program? Write for our bull list. — Foundation Females Also For Sale.

Accredited **Longhurst Farms — Mexico, New York** Certified

Earl V. DeLong Charles E. DeLong John W. DeLong Hadwen V. DeLong

Washington State Annual Meeting

The Washington State Holstein Association held its annual meeting December 13 at the Olympic Hotel, Seattle, with President R. L. Pfeiffer in the chair.

Reports of work accomplished were received and plans made for 1955 activities. These will include the sponsorship of a spring sale in April and the usual Evergreen Classic in the fall. A judging school will be held at Carnation this summer and the 4-H and F.F.A. tour, long a part of the program of this Association, will be continued in 1956.

Fieldman George Blosser reported on the plans for a Northwest Directory to be published in the HOLSTEIN-FRIESIAN WORLD and these were given approval. Blosser also reported the formation of three new local clubs in the State of Washington during the year.

Dr. R. E. Erb of Washington State College addressed the meeting and stressed the importance of the program for eradication of brucellosis now being developed, and reported the resolution adopted the night before by the State Purebred Dairy Cattle Association approving the stepped-up effort to make Washington a bang's-free state by June 30, 1956.

President Pfeiffer, who is also a national director from the Pacific Northwest, reported on the recent meeting of the Board at Brattleboro.

Mr. Gilmore of the State Institution herds reported upon the efforts now being made to develop additional purebred herds at the institutions through transfer of heifer calves from the long-established purebred institution herds and requested a committee from the Association to assist in this work. A committee was appointed.

The meeting also honored Iver Youngquist who retired last June from the National Board of Directors and a gift was presented in appreciation of his eight years of service as the Northwest representative on the Board.

The meeting also stood for a moment of silence in respect to the memory of a former president of the Washington Association who had passed away, Harvey Shoultes of Chehalis, one of the pioneer breeders of the state.

The chairman, Frank Brys of the resolutions committee presented the following report, which was adopted:

1. We heartily approve of the Washington State Dept. of Agriculture's stepped-up Brucellosis Eradication program, and sincerely hope they will be able to carry the program to its successful conclusion by their deadline date.
2. BE IT RESOLVED that this group commend Glen Householder for the fine work he has done in the Holstein-Friesian Extension Department.
3. BE IT RESOLVED that this group compliment THE DAIRY WIVES for their excellent work done in the promotion of milk sales and dairy product.
4. BE IT RESOLVED that this group go on record to change the butterfat content of Grade A milk from 3.25% to 3.5%.
5. BE IT RESOLVED that this group commend Mrs. Al Lindow for her fine work in making up the Holstein booth at the 1954 Pacific International Exposition at Portland.
6. BE IT RESOLVED that the Washington State Holstein Ass'n go on record as favoring the Self-Help Dairy Plan, feeling that this plan seems to be the best proposed plan today.

Election of Officers

Clayton Allard, chairman of the nominating committee, reported the following nominations which were unanimously accepted: President, T. Benton Carey, Cowiche; vice-president, Earl Kadow, Vancouver; Directors, Emil Youngquist, Mount Vernon; Frank Brys, Ferndale; W. G. Wood, Kittitas; R. A. Iverson, Sequim; R. L. Pfeiffer, Carnation; R. W. Irish, Spokane; Glenn Simpson, Colton; Jonas Kromminga, Vancouver; F. R. Murdock, Puyallup; Cliff Bailey, Snohomish; Walter Thompson, Elma; Warren Reynoldson, Rochester; Dwight McCall, Lowden. Recommended as delegates to the National Convention were Ed Feuerborn, Mount Vernon; Clayton Allard, Yakima; Iver Youngquist, Bow. Secretary Ed Feuerborn was elected as representative to the state Purebred Dairy Cattle Association.

KANSAS HOLSTEINS

The Reserve All-American Get of Sire For 1954 —

GET OF WEBER HAZELWOOD BURKE RAVEN

All Bred In Kansas, Three Of Them By Us.

Three of them Excellent the fourth VG.

The cow, 2nd from the camera in the accompanying picture, is Raven Burke Elsie, Elmer Dawdy's Ex. Raven daughter, 4 times All-Kans. winner, 3080 F. total at 7 yrs., member of the 1st "3 best females" at Waterloo and dam of the high Hon. Mention aged bull of 1954.

Nearest the camera is Zarnowski Tri Burke Belle Lass (Ex) now owned by Braun's Sunny Lea Farm, Waukesha, Wis. She has two 2X records of 678 and 648 F.

Third from the camera is Zarnowski Tri Burke Alberta, (Ex) with 619 F., exhibited by Don Rehder of Iowa and sold by him in the Chicago sale to Pinehurst Farms, Sheboygan Falls, Wis.

Far left is Zarnowski Tri Burke Daisy that made a new Wis. state record of 1085 F. 32,281 M. 3X at Pabst Farms. Her inbred daughter was 1st dry 3-yr-old at the 1954 Royal for Pabst.

JAKE ZARNOWSKI
Rt. 4 — Newton, Kansas

WRITE US ABOUT INTENSELY BRED "RAVENS"

CLARENCE ZARNOWSKI
Halstead, Kansas

HEERSCHE SMOKY SARAH

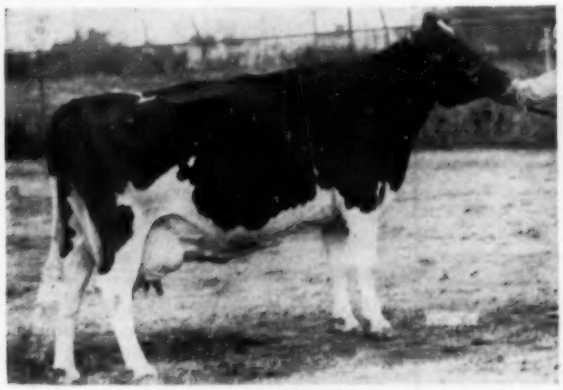

Nominated All-Am. 1954
Reserve All-American 4-yr-old, 1953
High Hon. Mention 3-yr-old, 1952
Grand Champion, 1954 Mid-South Show

On the show circuit three seasons she has freshened five times before reaching six years of age and made 574.4 F. as a Sr. 3-yr-old and exceeded those figures in 10 months at 4½ yrs., all 2X.

Her twin sister is the dam of Heersche Beauty Susan our 2-yr-old that was 1st at Kans. St. Fair and Mid-South last fall, making over 500 F. as a jr. 2-yr-old. We are indeed proud of this family, of their production and of their show winnings.

HEERSCHE BROS.

MULVANE KANSAS

Herd Sire Prospect —
HER GRANDSON

MILKMAID ORMSBY JANA (EX)
Last three records ave. over 1000 F.

We are offering for sale, "Jana's" grandson from a GP "Harmony" daughter whose 2-yr-old record is 577 F., 4.7%, 12,380 M. 326d. Next dam a dau. of the Ex-GM Smoky Joe bull that sold in the Nat. Blue Ribbon sale, '52.

This calf was born Aug. 4, 1954, is mostly black and looks like a likely prospect for a strong show season. We will be happy to send you his pedigree.

QUIN LYNN FARM

QUENTIN J. KUBIN MC PHERSON, KANSAS

The Jonabell Herd

The Utmost in Quality Holsteins

The Sweetest Music — —

The sweetest music to the ears of a purebred breeder is composed of kind words concerning a bull of his own breeding.

We take pardonable pride in quoting from two letters we received last month. The letters were from Walter McFarland of the firm of J. M. McFarland & Sons, Watertown, Wis. Mr. McFarland wrote . . .

"We have purchased several heifers from the Fay Carnes herd, Fort Atkinson, Wis. These are outstanding heifers sired by a bull originating from your herd . . .
"This bull did a lot for the Fay Carnes herd. He will have the highest herd average in Jefferson County, Wis., this year; just over 500 lbs. butterfat on all milking animals, all on twice a day milking."

We thank Mr. McFarland for his evaluation of the bull, Jonabell Domino 960901, the sire of the heifers mentioned. Domino was indeed a well bred sire, being by Jonabell Knight (VG) (Dunloggin Deubler x Bellevue Ormsby First Lady "Ex") and from our cornerstone cow, Ivy Bower Marigold, who in 12 recorded 2X AR lactations produced 166,366 lbs. milk and 5935.1 lbs. fat.

We appreciate learning what Domino has done and consider his performance another tribute to our foundation sire, Dunloggin Deubler, and our cornerstone cows, Bellevue Ormsby First Lady and Ivy Bower Marigold, the two nearest dams of Domino.

JOHN A. BELL, Jr.

Oliver Bldg. **Pittsburg, Pa.**

JONABELL IS LOCATED NEAR SEWICKLEY, PA.

GOOD TYPE . . . . . HIGH PRODUCTION

FORKEY FARMS

We Have Daughters of "GOVERNOR"

Bred to Raymondale R A Alouette

"Governor" is Strathaven Sovereign Governor (VG), our former plus proven herd sire (now with the Maine Artificial Assoc.) who was Hon. Ment. All-American Aged Bull in 1950. Alouette is a son of the $5200 Montvic Rag Apple Ajax out of the Excellent Raymondale Simone with 1007 and 1016 lbs. fat. **The resulting calves will make good herd sire prospects.**

Sam Forkey — Brushton, N. Y.

OBITUARIES

LIBERTY HYDE BAILEY

Liberty Hyde Bailey, world-famed Cornell botanist, died Christmas night at the age of 96. He was a native of Michigan and a graduate of Michigan State College, coming to Cornell 66 years ago. He put new life into the struggling young agricultural department and under his leadership it was designated as the New York State Agricultural College in 1903, with Dr. Bailey as dean. He retired from active administrative duties in 1913 and has since been dean emeritus. Bailey Hall, the Cornell auditorium, is named for him.

In his more recent years Dr. Bailey has been engaged in research and writing and has roamed in far places in search of new and useful plants. He is the author of over 100 textbooks, of which perhaps the best known was his Cyclopedia of Horticulture. He had been active up until near the end of his long life.

IRA INMAN

Ira Inman, elder statesman of the Brown Swiss Cattle Breeders' Association, died December 1. He lacked but a few days of attaining the age of 86. He was elected secretary of the Brown Swiss Association in 1911 and served his breed with distinction in this capacity until his voluntary retirement in 1942. He was one of the organizers of the Purebred Dairy Cattle Association. He served for 13 years on the Wisconsin State Board of Agriculture, being chairman for the last nine years of the period. He resigned the post in 1951. His portrait hangs in the Hall of Fame at the University of Wisconsin, along with other great agricultural leaders that Wisconsin has produced. Two sons and one grandson survive him.

GEORGE H. SAWYER

George H. Sawyer of the Diamond S Ranch, Waterford, Calif. died recently in a Modesto hospital, following a brief illness. He was 66 years of age.

Born in San Jose, he had lived in Stanislaus County 47 years and maintained a fine herd of Holsteins with his son, Wesley as partner on the Diamond S Ranch. He had represented the California breeders as a national delegate on numerous occasions. He was also active in many farm organizations of the state, including the Farm Bureau Federation of which he was a charter member. He was

Linebreeding the Dunloggin Way

A Succession of Great Bulls

1. **JONABELL DICTATOR** – A former herd sire and a son of Dunloggin Deubler that showed an increase of 10 lbs. on 459-lb. dams. His dam was Dunloggin Gloria (pictured). 2. **DUNLOGGIN ORMSBY LOCHINVAR** – A former herd sire and a son of Montvic Lochinvar that showed an increase of 60 lbs. fat on 450-lb. dams. His dam was Dunloggin Mistress De Ormsby (pictured). 3. **CURTISS CANDY DANDY ELMER** – Our present VG-SMP senior herd sire and a son of Curtiss Candy Renown Dandy out of Dunloggin Mistress Grace (pictured).

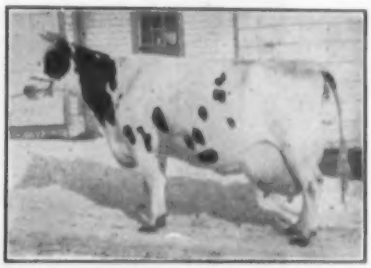

DUNLOGGIN GLORIA
5y 305d 3X 2,6-2 3.5 752
Reserve All-American 3-Yr-Old, 1933

DUNLOGGIN MISTRESS DE ORMSBY
A 25000 daughter of Woodmaster from a 780-lb. daughter of Admiral Ormsby Fobes Again. She is one of the few cows of the breed to have 3 records over 1000 lbs. fat.

DUNLOGGIN MISTRESS GRACE (Ex)
An 891-lb. daughter of Woodmaster out of the great Dunloggin La Grace (Ex) one of the breed's greatest brood cows.

To assist Elmer we have saved one of his sons out of a top daughter of Dunloggin Ormsby Lochinvar. He is **Willow Ridge Dandy Elmer** and his dam is Willow Ridge Lochinvar Spinky with 20,347 milk and 679 fat at 3 yrs. on 2X. Remember we have a home-bred herd making plenty of milk with a **high test** on home grown feeds. **We have stock of all ages to sell at all times.**

acc. **WILLOW RIDGE FARM** cert.

LAWRENCE LINDQUIST – **WILLOW GROVE, PA.**

The Farrell Farms Breeding Program

These Are Our Herd Sires

UPWEY RAG APPLE EMBLEM

A homebred son of Keepsake from Butterfly Flossie Vedict-Var, with 548 lbs. fat, 4.2% at 3 yrs. 2X. His dam is a daughter of Butterfly Veediction Lochinvar (Lochinvar from Vera) and from Knollwood May Apple Flossie, former N. Y. Champion Junior 4-yr-old with 1022.2 lbs. fat, 4.6%.

GLENAFTON STYLEMASTER

Son of Glenafton Hallmark, who is a son of Marksman from the three time 1000-lb. Montvic Colleen Abbekerk. His dam, Glenafton Laurel Nancy (VG) with 970 lbs. fat, 4.25%, is a Marksman daughter from Nancy Bonheur Kerk (VG), 914-lb. brood cow.

MALLARY RAG APPLE KEEPSAKE

A great young sire in the proving, his first crop of daughters making 3-yr-old records to 710 lbs. fat 3X. He is a son of Rag Apple Talisman, Canada's highest proven sire, from a 752-lb. daughter of Thankful, the 983-lb. daughter of Old Abby. He gets 50% of his inheritance from Johanna Rag Apple Pabst.

STEEL-BILT SIR MONTVIC HARTOG

A son of Ravenglen Montvic Hartog, plus proven son of Montvic Bonheur Hartog (1153-lb. 4.75% Jr. 4-yr-old) by her older son, Ajax. His dam, an 800-lb. 2X daughter of Curtiss Candy Renown Chief, and has over 80,000 lbs. on 2X to date.

Farrell Farms — Fairlee, Vermont

(FORMERLY UPWEY FARMS)

For the Present Address Correspondence to ANTHONY B. FARRELL, JR., So. Woodstock, Vt.

We Bred Priscilla . . . .

MARSHLINE SENSATION PRISCILLA (VG)
6-4 305d 2X 19,550 4.8% 935f

Priscilla topped the December Invitational Earlville at $2500. We bred her and sold her in the 1950 National Sale at Syracuse and at that time we knew she would develop into an outstanding cow if given a chance. She is the fourth generation of great cows and the family she is from is the family we are building on. Her dam, **Marshline Dean Rebecca (VG),** has records up to 820 fat on 2X with over 110,000 lifetime and still producing. Her dam is **Marshline Ormsby Blossom (Ex)** with records up to 800 on 2X and over 170,000 lifetime and still living. Blossom's dam was a "VG" cow with over 130,000 lbs. milk in her lifetime. A maternal brother to Priscilla, **Marshline Raven Ranger,** sired by Weber Hazelwood Burke Raven is our junior herd sire. The full brother to the dam of Priscilla is our senior herd sire.

Marshline Farms

KENT E. WHIPPLE SAVANNAH, N. Y.

Vacc. - Acc. - Cert.

Our Grandson of Burke

MISS WISCONSIN ADMIRAL BURKE HEILO (VG)
7 Lact. 103,077 3.7 3814

is Pahvant Admiral Burke (VG)

Out of this Great 100,000 lb. Cow

This member of our herd is an own daughter of Wisconsin Admiral Burke Lad. She is also dam of a junior sire, Pansco Admiral Burke, by a line-bred Crescent Beauty sire.

Pahvant Admiral Burke's first two AR daughters are reported in this issue, one GP with 594 at 2y 5m; one VG with 762 at 2y 3m. Others will be reported soon. Two of his sons are junior herd sires, full brothers out of Pansco Magdeline Design with 103,785 lbs. milk in 9 lactations. These bulls, Pansco Fortune (VG) and his 2-year-old full brother, Pansco Burke Fortune, are double grandsons of Sir Monarch Designer (VG), our former sire. Their sons from our "Hazel" family are available.

Is There A "Fortune" In Your Future?

Pellissier Dairy Farm

3710 WORKMAN MILL RD. WHITTIER, CALIFORNIA

also one of the organizers and president of the Modesto Walnut Association and was a director of the Modesto National Farm Loan Association and the Modesto Production Credit Association. He was a former president of the California Holstein-Friesian Association and had long been active in the affairs of the Stanislaus County Holstein Association, which his son Wesley now heads.

In addition to his widow and son, Wesley, he leaves four daughters, all married. His son-in-law, Russell Richards, is also a purebred Holstein breeder on an adjoining ranch.

PEOPLE

GORDON-HARTLEY

James L. Gordon, Cary, Ill. and Mrs. Elsie Hartley of Waukesha, Wis were united in marriage at the First Presbyterian Church in Waukesha on January 1.

Honor attendant for the bride was her daughter, Marsha, and the groom was attended by his son, Ralph Gordon.

After dinner at the Schraeder hotel, Milwaukee for the immediate family, the couple left for New Orleans, La., from which city they flew to Guatemala City, Central America, for a combined honeymoon and business trip. Both Mr. and Mrs. Gordon are associated with the W. L. Baird organization at Waukesha and they will reside in that city. Mr. Gordon was formerly with the Curtiss Candy Farms organization until the dispersal of the herds, and Mrs. Gordon has been office manager for Mr. Baird for some years.

NEW MANAGEMENT FIRM

Delbert H. Kingston and Associates is the name of the newest entry in the field of farm and livestock management. Delbert H. Kingston is president, Maurice E. Core, vice-president, Dean D. Kingston, secretary-treasurer, J. T. Foley and J. W. Heger veterinarians. The address is Cary, Ill., and the letterhead indicates that the scope of their work will include agricultural services, farm and livestock management, complete sales service, auction and private treaty.

The recent sale of the Curtiss Candy Company Farms of which Mr. Kingston was general livestock manager, during its entire existence, as well as his lifelong experience as a breeder and salesman, gives the new organization an excellent background. We wish them well in this responsible field.

We Congratulate California Exhibitors in the All-American Race And Call Your Attention to Lavacres Della Dusty Jo

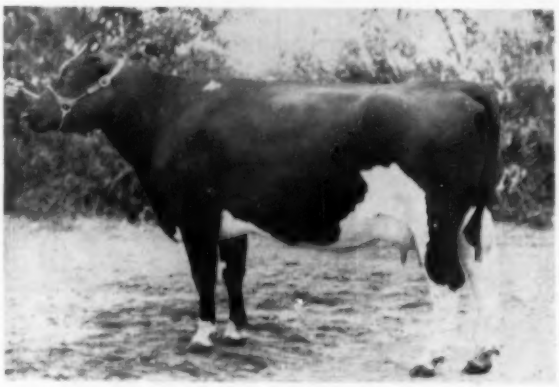

LAVACRES DELLA DUSTY JO
Honorable Mention All-American 2-year-old, bred and exhibited by Lavacre Ranch, Modesto, Calif. Daughter of the four-times All-American, R. H. Mont Burke Dusty Jo.

Most of the SEQUOIA HOLSTEINS are closely related to the All-American DUSTY JO's. We have:

1. 15 producing daughters of R. H. Mont Burke Jo (VG), Gold Medal full brother to R. H. Mont Burke Dusty Jo, four times All-American. His 40 daughters average 13901 3.81% 529.

2. Rocky Hill Liberator Dusty Jo, one of the SEQUOIA RANCH herd sires, son of the All-American R. H. Mont Burke Dusty Jo. We have 18 daughters in the herd. His first 3 two-year-olds are finishing with approximately 16760 milk 592 fat (ME-305d). The next four in production are holding that line.

3. Sequoia Dusty Jo (VG), another SEQUOIA herd sire, is both grandson and maternal brother to R. H. Mont Burke Dusty Jo. We have 65 beautiful young daughters. The first one fresh now has in first 200d 9527 milk, 375 fat. They have good type, strong udders, sound feet and legs.

SEQUOIA RANCH

SPRINGVILLE, CALIF.

Mark L. Borror — Bruce W. Borror

CARNATION STAR LOST IN FREAK ACCIDENT

Carnation Milk Farms suffered the loss of one of their famous cows December 13 when Carnation Heilo Cinderella Violet died from a ruptured artery in her esophagus. The direct cause was a large nail which she apparently swallowed with some hay and which became lodged some way in the esophagus, rupturing the artery.

She was one of the select group of cows that have made three 1000 lb. records. Hers were all on 3X milking and now in 9-year-old form she was about four months along on what promised to be her fourth record over 1000 and might well have been her third above 1100 lbs.

Herewith is a tabulation of her extraordinary series of records, including the credits in her seventh lactation in 9-year-old form, now interrupted:

Not being on Herd Test at any point of her career, she has no lifetime credits for the production beyond the 365 day lactation.

Starting her seven lactations, she has dropped five daughters and two sons. Four of the daughters are in production, the other her last calf

(Please turn to page 128)

RECORDS OF CARNATION HEILO CINDERELLA VIOLET

2-3	3X	365 days	16,588	710.2	4.3%	
3-5	3X	365 days	21,157	919.7	4.3%	
4-11	3X	365 days	25,294	1107.3	4.4%	
6-2	3X	365 days	23,451	1016.8	4.3%	
7-4	3X	365 days	26,447	1169.5	4.4%	
8-9	3X	365 days	21,695	897.1	4.1%	
8-9	3X	305 days	19,339	793.9	4.1%	
9-11	3X	129½ days	11,020	455.3	4.1%	S. A.
Total			145,652	6,275.9	4.3%	

CARNATION HEILO CINDERELLA VIOLET 2540438 (VG)
One of the bright stars in the Carnation herd, with three records above 1000 lbs. fat, and herself completing four generations of 1000 lb. cows in the Madcap family. Suffered accidental death December 13. This picture shows her in 4-year-old form.

A Governor of Carnation Grandson For Sale

Ear Tag No. 454

Born December 2, 1954

His Sire: Carnation Governor Design

A son of the all-time great Governor of Carnation.

Design's increase on five pairs—
+3100 milk +.14% +132 fat

He is a full brother to Carnation Homestead Spofford May with 1074.3 fat, 3.8%, and 28,044 milk at 5½ years. His daughters and granddaughters in herd now milking as high as 85 lbs. a day.

GOVERNOR OF CARNATION

His Dam

A "VG" daughter of Wimbledon Inka Emperor (SMP) with these records to date:

2-5	329d	2X	14,199	4.1	589.1	
3-5	315d	2X	15,049	4.0	596.4	
4-5	334d	2X	16,108	3.9	626.2	
5-6	324d	2X	16,406	4.1	682.6	DHIA

His Granddam: A 12-yr-old daughter of Oostie Superior who has produced over 125,000 lbs. of milk. Her best record:
9-11 365d 2X 21,258 milk and 706.3 fat

Write today for full pedigree and price

Sussex Farms

Tull Bros., Owners **aAa analyzed herd** **Seaford, Delaware**

The Reserve A. A. Bull Calf is by "Regent"

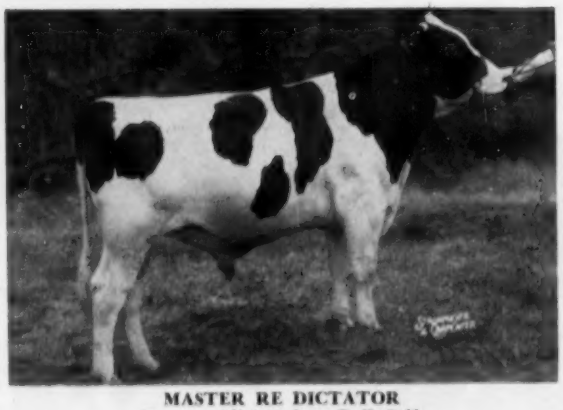

MASTER RE DICTATOR
Reserve All-American Bull Calf
A grandson of Browns Mistress Corrine.

MASTER RE DICTATOR

Reserve All-American Bull Calf
(Jointly owned with Hanson Bros.)

He is a son of Franlo Roebuck Regent, our senior sire jointly owned with Hanson Bros., who this year received his 5th consecutive All-American nomination. **Regent is out of BROWNS MISTRESS CORRINE.** He has twice been Reserve All-American.

We'd like you to note that two other animals, both of our breeding, and both by another son of CORRINE were also 1954 All-American nominations: Kil-Bar Chieftain Director, senior yearling bull by Franlo Treasure Chieftain; and his junior yearling sister owned by Cheatham Dairy, Chieftess Kil-Bar Symbol, who won Honorable Mention.

You Can Improve Type and Production with a KIL-BAR Bull.

Henry Bartel — Rt. 1, Hastings, Minn.

Production Plus--

A Master SYLVIA Son Out of An 828-lb. Dam

DUNLOGGIN ORMSBY MASTER SYLVIA (SMP)
All plus-proven son of DUNLOGGIN WOODMASTER (GM) and Dunloggin Adantha, daughter of Admiral Ormsby Fobes Again. He is full brother to popular, plus-proven Dunloggin Master Adantha.

This month we offer for sale a son of Dunloggin Ormsby Master Sylvia born Oct. 3, 1954. His dam is Edith Transmitter Home Pride whose best record is: 7y 365d 3X 18,913 4.4 828. This bull's seven nearest dams average—365d 21,964 milk, 3.96% and 870 fat. Write for price.

Caroldale Farms

GLENN SHREVE **DAMASCUS, OHIO**

What a Bull!!

FLEET WINGS DELMASTER LYNN (VG)

We repeat—What a bull and what a pedigree. His sire is the plus proven Confideen Melody Master, a son of Dunloggin Melcross out of Dunloggin Confident Adeen (VG-896 fat). His dam is Dunloggin Mistress Lieen, the 964-lb. daughter of Woodmaster out of Dunloggin Lieen (VG-721 fat). Watch this space for the production report on his first daughters to finish. It will amaze you.

Delwood Farm

Donald Phillips

DAMASCUS, OHIO

acc. - cert.

HASSAN'S FARM

The Sire of Stylist

MONTVIC RAG APPLE MARKSMAN
(XXX-Extra)

GLENAFTON RAG APPLE STYLIST

One of our main herd sires, he represents the popular, proven cross of Montvic Rag Apple Marksman and Montvic Rag Apple Sovereign.

His sire is MARKSMAN—his dam is a daughter of SOVEREIGN: She is —

WINSOME PIETJE 674216-C
"GP" at 2 years
4y 365 3X 16,179 4.48% 725

C. M. JANNEY, Mgr. **Germantown, Md.**

THE DATE IS POSITIVELY SET FOR

FRIDAY **FEBRUARY 18**

FOR THE DISPERSAL OF THE

WAVELLYN HERD OF

EDWARD J. F. YOUNG
At the Farm At

PLANO, ILLINOIS

84 HEAD IN THE SALE

Including—34 daughters of Creston Rag Apple Posch (proven son of Montvic Rag Apple Chief); daughters of Tyler Farms Master Lee and other famous Rag Apple sires.

Records Up To 600 F., 16,000 M. on 2X, HIR
The herd was founded in 1936, foundation from Monona Farms, Madison; and every animal to be sold was bred on the farm.

Accredited and Clean on Blood
Watch the next issue for details on the sale of this splendid herd.

BAIRD AND DARCEY, Sale Mgrs.
WAUKESHA **WISCONSIN**

Bull and Heifer Calves For Sale

SIRED BY

Devine Montvic Rag Apple Burke

"BURKE'S" DAM

BROWNS MISTRESS BURKE
An All-American daughter of Montvic Rag Apple Master with 602 lbs. at 4y.

This young sire is by Montvic Rag Apple Nobleman, our foundation sire by Raymondale Ideal Successor from Montvic Chieftain Abbekerk. He was Excellent and Silver Medal Production. "Burke's" dam is a sister to famed Corrine. She was All-American Senior Yearling, 1948. She made 602 lbs. fat, 4.2% at 4 years.

Also have some desirable sons of GLENAFTON BOOSTER, our son of Marksman from Vee Rag Apple Hartog. All intense Rag Apple breeding. Our latest herd average: 14053 3.6% 507.9 on 90 Cows!

Write For Details

DEVINE'S MT. HOPE FARM

T. J. DEVINE, Owner — O. T. CHARLEWOOD, Manager

TAUNTON, MASSACHUSETTS

The Crete Tidys Can Work Wear and Win

AN 834-LB. DAUGHTER

BRIGEEN JOHANNA TIDY (GP)

2-10	2X	365d	16,716	4.3	716
4-0	2X	358d	17,770	4.6	834

HIS DAM

DUNLOGGIN TIDY MISS (Ex)

7 yr.	365d	2X	18,702	4.2%	790

Shaws Dauntless Crete Tidy (Ex-GM)

36 dtrs. ave.	14,454	3.93%	568
36 dams ave.	13,191	3.8%	501
	+1,263	+.13	+67

Crete Tidy "Gets" were first at Eastern States in 1952 and 1954. At the present time we have some of his daughters due to freshen to a grandson of his famous dam, Dunloggin Tidy Miss. A herd sire bred like this can improve your herd.

BRIGEEN FARMS

H. C. BRIGGS & SON — TURNER, MAINE

(Continued from page 125)

born August 3, 1954. Her oldest daughter, Carnation Princess Violet, by Carnation Inspiration, lost a quarter from mastitis in her first lactation, but finished with 14,018 lbs. milk, 558.4 lbs. fat with 4%. The next one, Carnation Skylark Violetta, by Revelation, also was unfortunate to become stifled during her test as a 2-year-old. However, she produced 12,134 lbs. milk, 548.6 lbs. fat, 4.5%, qualifying a 10 months record. She made a 10 months record the next year of 534.6 lbs. as a senior 3-year-old.

The third daughter, Carnation Lola Heilo Violet is by Hallrose Progressor and made as a junior 2-year-old 14,619 lbs. milk, 612 lbs. fat, 4.2% and is going well on her second calf record. The fourth daughter, likewise by Revelation, is named Carnation Skylark Violet; is now on test as a first calf 2-year-old and has produced 312 lbs. fat in her first 192 days.

Her oldest son, Carnation Sir Galahad, by Revelation, was sold in the 1950 Top of the Crop sale at $6200 to Quality Park Farms, Hudson, Wis. and later topped their dispersal at $9,200 to Samuel Kaufman of Ohio. Her younger son, Carnation Madcap He-Man, was sired by Carnation Madcap Butter Boy. He was shipped the day his mother died to Juan de Alba, Queretaro, Mexico.

Leness Hall, sales manager of Carnation Milk Farms, informs us that an autopsy following her death showed all vital organs to be in excellent condition, and except for this rather freak accident, she would perhaps have made one of the outstanding lifetime records.

Carnation Heilo Cinderella Violet was a daughter of Carnation Governor Imperial and she came in the Madcap family on the lower line, being out of Carnation Cinderella Violet (1090.6 lbs.), the next dam being Carnation Ormsby Violet, the oldest of the four 1000 lb. Madcap sisters. Carnation Heilo Cinderella Violet thus completed four direct generations of 1000 lb. cows.

In addition to the five daughters living in the herd, Carnation also has five granddaughters, all through the direct female line, so the influence of this great cow should live on for some time to come.

Funeral Director: "How old are you, sir?"

Aged Mourner: "I'm 98."

Funeral Director: "Hardly worth going home, is it?"

HIS DAM

ORMSBY TRIUNE PRINCESS 3D
The dam of Ravenglen Triune Prince.

HIS GRANDDAM

ORMSBY TRIUNE PRINCESS (Ex.)
Dam of the All-American Produce, 1949. One of the outstanding brood cows of the breed.

Ravenglen Triune Prince (Ex)

Sire of . . .
SHARPNESS - SIZE - GOOD UDDERS

Ravenglen Triune Prince is doing a marvelous job of siring uniformly good udders and dairy character combined with plenty of size and strength.

He is a double grandson of King Bessie Senator (Ex), twice All-Time All-American and 6 times All-American son of the "Excellent" King Bessie Ormsby Pietertje, himself twice All-American.

His dam is Ormsby Triune Princess 3d, a member of the All-American Produce of 1949 and with these records . . .

5½y	305	3X	18,162	3.7	666.7
	365	3X	20,0[illegible]5	3.7	742.1
6½y	237	3X	16,293	3.9	627.6
4½y	305	3X	17,409	3.5	615.9

Dam of a $2000 daughter and full sister to a 776-lb. 4yr old.

We have some fine sons of Ravenglen Triune Prince available right now. Priced most reasonably, one of them may be of special interest for you.

RAVENGLEN FARM

Antioch, Illinois

Roamer — Comet — Montvic Chieftain — KPOP

That's What The Modelynes Are Made Of

We have line-bred these bloodlines successfully around female families selected for size, longevity, breeding efficiency, and high production with smooth type. It has been our livelihood for the past 33 years. We have shown two herd sires to Reserve All-American, and bred and developed one Junior All-American. The MODELYNES today constitute a family which has stood the test of time.

Breeding Stock For Sale

Modelyne Valley Farms

NESHANIC, NEW JERSEY

J. IRVING STRYKER — Accredited — Negative — JOHN I. STRYKER, JR.

Raven Calves Arriving.....

....at Creston Farms

To bring in a good outcross on our intensely bred Rag Apple herd, we selected Weber Hazelwood Burke Raven (Ex-GM), one of the senior herd sires at Pabst Farms. We arranged for weekly shipments of his semen and have been breeding as many cows as possible to him. Pictured below are the Raven All-Americans for 1954.

Reserve Your Raven Son Today

Maybe we have the Raven son that will suit you or we will reserve one for you out of the dam of your choice. Remember we have dams of proven production and the calves will be paternal brothers to the oustanding animals pictured below.

WEBER HAZELWOOD BURKE RAVEN (Ex-GM)
His 59 HT Dtrs. Avg. 13312 3.64 484
Sire of 3 Excellent daughters
A double grandson of Burke with a third Burke cross in the next generation. Sired the 1954 All-Americans pictured below.

1954 ALL-AMERICAN "RAVENS" –

BULL CALF (ALL-AMERICAN)

PABST SIR RAVEN DELL

SENIOR YEARLING HEIFER (NOMINATED)

PABST RAVEN DELLA

SENIOR YEARLING HEIFER (HON. MEN.)

PABST RAVEN ADOR

GET OF SIRE (RES. ALL-AMERICAN)

BY WEBER HAZELWOOD BURKE RAVEN

CRESTON FARMS

BUTH BROS. **COMSTOCK PARK, MICH.**

CALENDAR OF SALES

Jan. 20 Lancaster, Pa., 144th Garden Spot Sale, Managed by R. Austin Backus Inc., Mexico, N. Y.

Jan. 22 Hopewell Jct., N. Y., H. M. Kouri Dispersal, Managed by R. Austin Backus, Inc., Mexico, N. Y.

Jan. 26, 1955 Rochester, N. Y., Edgerton Park, New York Convention Sale, R. Austin Backus, Inc., Mexico, N. Y., and Harris Wilcox, Bergen, N. Y., co-managers.

Jan. 28 Mount Joy, Pa., 77th Keystone Consignment Sale, Managed by Keystone Holstein Sales Inc., Mount Joy, Pa.

Jan. 31 Oakville, Ont., Sales Arena. Seventh Annual Convention Sale, Hays Farms Limited, Oakville, Ont.

Jan. 31 Dodge City, Kansas, Complete Dispersal A. F. Sanders.

Feb. 2 Earlville, N. Y., 308th Earlville Sale, Managed by R. Austin Backus Inc., Mexico, N. Y.

Feb. 4 Frederick, Md., Barker's Mid-Winter Sale, Howard C. Barker, Sale Mgr.

Feb. 8 Watertown, Wis., The Wisconsin Breeders Sale, Managed by Baird & Darcey, Watertown, Wis.

Feb. 12 Williamston, Mich., 103d Wolverine Sale, Managed by C. B. Smith.

Feb. 17 Lancaster, Pa., 145th Garden Spot Sale, Managed by R. Austin Backus Inc., Mexico, N. Y.

Feb. 18 Plano, Ill., Wavelyn Farms Dispersal. Edw. J. F. Young, owner; W. L. Baird and Francis Darcey, Waukesha and Watertown, Wis., Sale Mgrs.

Feb. 19 Sharon, Wis., The Michael Brill Dispersal. Managed by Piper Bros. Farms, Watertown, Wis.

Feb. 21 New Paltz, N. Y., Valley Ford Dispersal, LeRoy Kirkpatrick, owner; A. J. Di Benio, Maybrook, N. Y., Sale Mgr.

Feb. 25 Mount Joy, Pa., 78th Keystone Consignment Sale, Managed by Keystone Holstein Sales Inc., Mount Joy, Pa.

Mar. 2 Watertown, Wis., The Wisconsin Breeders Sale, Managed by Baird & Darcey, Watertown, Wis.

Mar. 2 Earlville, N. Y., 309th Earlville Sale, Managed by R. Austin Backus Inc., Mexico, N. Y.

Mar. 5 Newport, Pa., Homer T. Gabel Dispersal, Managed by Keystone Holstein Sales, Inc., Mount Joy, Pa.

Mar. 8 Mount Joy, Pa., Penn's Peaceful Meadow Farm Dispersal, Managed by Harvey Rettew, Manheim, Pa.

Mar. 10-11 Middletown, R. I., Sunnyfield Dispersal, H. C. and A. S. Harlow, Owners; W. A. Baker, Exeter, N. H., Sale Mgr.

Mar. 12 Williamston, Mich., 104th Wolverine Sale, Managed by C. B. Smith.

Mar. 14 Goshen, N. Y., Axel Ringwig Dispersal, A. J. Di Benio, Maybrook, N. Y., Sale Mgr.

Mar. 14 Elliotsburg, Pa., Karl Kennedy Milking Herd Dispersal, Managed by Keystone Holstein Sales, Inc. Mount Joy, Pa.

Mar. 17 Lancaster, Pa., 146th Garden Spot Sale, Managed by R. Austin Backus Inc., Mexico, N. Y.

Mar. 18 Williamston, Mich., (Wolverine Sale Pavilion) Michigan Holstein-Friesian Ass'n. 48th Semi-Annual State Sale, Managed by Harold V. Marion, Brown City, Mich.

Mar. 19 Waterloo, Iowa, Iowa State Spring Sale.

Mar. 22 Oakville, Ont., (Hays Sales Arena) Dispersal Clarininis Herd, Fred C. Buchanan, owner; Hays Farms Limited, Oakville, Ont., Sale Mgr.

Mar. 25 Lapeer, Mich., Michigan Dairy Congress All-Breed Sale, Harold V. Marion, Brown City, Mich., Holstein Sale Mgr.

Mar. 28 Middletown, Pa., Grand View Farms Spring Opening Sale Canadian Holsteins, C. S. Erb.

Apr. 6 Earlville, N. Y., 310th Earlville Sale, Managed by R. Austin Backus Inc., Mexico, N. Y.

Apr. 11 Williamston, Mich., Wolverine Classic, Managed by C. B. Smith.

Apr. 16 Ancramdale, N. Y., Niver Homestead Farm Dispersal, Managed by R. Austin Backus Inc., Mexico, N. Y.

Apr. 21 Lancaster, Pa., 147th Garden Spot Sale, Managed by R. Austin Backus Inc., Mexico N. Y.

May 4-5 Earlville, N. Y., 311th Earlville Sale, Managed by R. Austin Backus Inc., Mexico, N. Y.

May 14 Williamston, Mich., 106th Wolverine Sale, Managed by C. B. Smith.

May 19 Lancaster, Pa., 148th Garden Spot Sale, Managed by R. Austin Backus Inc., Mexico, N. Y.

May 23-24 Wauwatosa, Wis., Milwaukee County Institutions Dispersal, Managed by Baird & Darcey, Watertown, Wis.

June 11 Williamston, Mich., 107th Wolverine Sale, Managed by C. B. Smith.

Oct. 8 Rochester, Minn., Olmstead County Holstein Breeders 10th Annual Sale, Gordon E. Johnson, Sec'y, Rochester, Minn.

COMING EVENTS

Jan. 19 Roanoke, Va., (Hotel Roanoke) Annual Meeting Virginia Holstein-Friesian Ass'n at 6 p. m.

Jan. 20 Wabash, Ind., Annual Meeting Indiana Holstein-Friesian Ass'n at Honeywell Memorial Bldg.; Indiana Hotel headquarters.

Jan. 27 Montgomery, Ala., (Whitley Hotel) Annual Meeting Alabama Holstein-Friesian Ass'n.

Jan. 24-26 Rochester, N. Y., (Powers Hotel) Annual Meeting New York Holstein-Friesian Ass'n.

Jan. 24-29 Trenton, N. J., Farmers' Week.

Feb. 2 Toronto, Ont., Annual Meeting Holstein-Friesian Ass'n. of Canada.

Feb. 2 Lincoln, Nebr., (College of Agr.) Annual Meeting Nebraska Holstein-Friesian Ass'n.

Feb. 16 Barre, Vt., (Hotel Barre) Annual Meeting Vermont Holstein Club.

Feb. 1 Columbus, Ohio, (Neil House) Annual Meeting Holstein-Friesian Ass'n.

Feb. 6 Tampa, Florida, Annual Meeting Florida Holstein-Friesian Club.

Feb. 7 E. Lansing, Mich., Annual Meeting Michigan Holstein-Friesian Ass'n at Kellogg Center.

Feb. 8 Manhattan, Kansas (West Waters Hall) Annual Meeting Kansas Holstein-Friesian Assn.

Feb. 14 State College, New Mexico, Annual Meeting New Mexico Holstein-Friesian Ass'n.

Feb. 21-22 LaCrosse, Wis., Annual Meeting Wisconsin Holstein-Friesian Ass'n.

Feb. 25 Newark, Delaware, Annual Meeting Delaware Holstein-Friesian Ass'n.

Feb. 25-26 Visalia, Calif., Annual Meeting California Holstein-Friesian Ass'n.

Apr. 2 Rochester, Minn., 9th Annual S. E. Minnesota B & W Show (Royal York Hotel).

Apr. 7 Orono, Maine, Annual Meeting Maine Holstein Breeders Ass'n during Farm & Home Week.

June 21-23 East Lansing, Mich., 50th Annual Meeting, American Dairy Science Association, at Michigan State College.

"PEGGY" . . .

LA REN PATSY ORMSBY
PONTIAC 2825120 (GP)

The eldest of Bess's daughters, she has 5 consecutive HIR records averaging 410 fat. Her yearling daughter will remain in our herd but 2 of her sons have gone into other herds as sires.

LA REN STOCK & GRAIN FARM
Mr. & Mrs. Howard K. Renfrow
Calvin, North Dakota

MARYLAND WINS WATERLOO 4-H JUDGING CONTEST

Maryland, New York and Michigan finished 1-2-3 in the National 4-H Dairy Cattle Judging Contest at Waterloo, with teams from 32 states competing. The Maryland team coached by John Morris and Roy Porter, was made up of the following boys: William R. Powell III, Herman Walbert, David Brauning and R. Peery Johnston, Jr. Powel had the highest individual score of 696 points.

In the Holstein breed, Tennessee had the top team with a score of 418 points, followed by Michigan with 415 and Oklahoma with 410. Gordon Henderson of the Tennessee squad was top individual with a score of 148, followed by Marvin Brandl of Wisconsin with 144 and Maryland's Powel with 142.

The team rank for all breeds was as follows: 1. Maryland; 2. New York; 3. Michigan; 4. Minnesota; 5. Ohio; 6. Iowa; 7. New Jersey; 8. Kansas; 9. Illinois; 10. Wisconsin; 11. North Dakota 12. Oklahoma; 13. Pennsylvania; 14. South Dakota; 15. Texas; 16. Washington; 17. Mississippi; 18. Virginia; 19. Kentucky; 20, Louisiana.

A Promising Young Bull For Sale

Born Mar. 31, 1954

This youngster is a son of Glenoden Chieftain Legionnaire, our proven son of Pebble Beach Chieftain Dolly (VG) out of the 815-lb. Weejoe Colucia, a daughter of Dunloggin Lucy Belle. Legionnaire has a 10 pair proof that shows an increase of 60 lbs. fat on 444-lb. dams. The dam of the calf is a granddaughter of Hays' Six-O-Six with a good string of records up to 20,414 milk and 683 fat on 2X. This calf is priced at $200 delivered to the nearest station in New England. There will be an extra charge on delivery outside of New England. Address inquiries to:

J. P. Clement & Son
Levant, Maine

DONALD E. (DON) HOUCK
Sales Agent
Canadian Holsteins at their Best
Phone 1816 **Brampton, Ont. Canada**

POSITION WANTED: Working farm superintendent. Lifetime experience in breeding and showing reg. cattle. Familiar with large operation on a profitable basis, such as buying, selling breeding stock; record keeping, crop growing, modern machinery maintenance. Married, one child. Available April 1. Write

Box 719
Holstein-Friesian World,
Laconia, New York

CURTiSS CANDY COMPANY FARMS

OTTO SCHNERING, Founder

IMPROVED STUD SERVICE

Given the assist of good feed, comfortable housing and good care, the inheritance of the CURTISS-bred Holstein cow will not only return you handsome profits, but will enhance the dignity and meaning of your everyday life and living.

DO NOT LEAVE THE FUTURE OF YOUR HERD TO CHANCE — BREED BY CHOICE

HON. MENTION ALL-AM. SR. YRLG. 1954

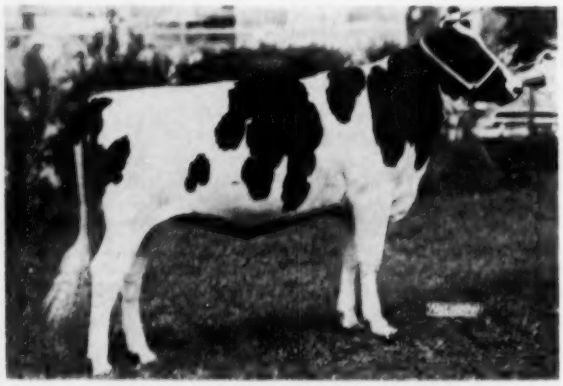

CURTISS CANDY PROUD SPARKLER

NOMINATED ALL-AMERICAN

← A Daughter of Curtiss Candy Invincible

Curtiss Candy Proud Sparkler, 1st at Wisconsin, Iowa and Illinois State Fairs, 2nd at International and 5th at Waterloo.

She was sold in the International sale and purchased by John M. Stoffell, Knoxville, Tenn., who owns her full sister that was All-American junior yearling of 1953.

A daughter of Curtiss Candy Invincible, she was in calf to one of our other prominent stud bulls, Hickory Creek Proud Prince, sire of the 1953 Res. All-Am. heifer calf.

GET OF PABST SIR ROBURKE RAG APPLE 1024453

← The "Roburke" Get

This get was exhibited by Mooseheart Farms of Illinois and was 1st at Illinois and Wisconsin, 3rd at International and 4th at Waterloo. Composed of two three-year-olds and two four-year-olds, they were competing with animals showing greater maturity.

Pabst Sir Roburke Rag Apple (Ex-GM) is one of our most popular sires, was formerly in service at Mooseheart Farms.

The artificial services of our Holstein herd sires are available through the Curtiss Candy Company Farms IMproved Stud Service. Selected Matings to all of our herd sires are available to breeders everywhere. We may have a representative in your area. If not, a post card to us will bring you the needed information.

LIVESTOCK DIVISION OFFICE: CARY, ILLINOIS—TELEPHONE: CARY 5411

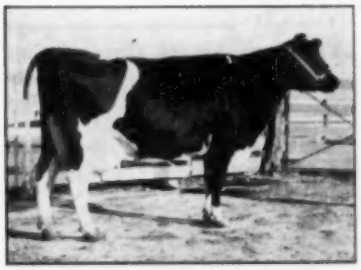

WALKWAY CHIEFTAIN VIOLA (Ex)
The dam of Nobleman, a great cow with a good string of records that average over 450 fat. She is the dam of 3 daughters with records that average over 600 fat and up to 753 on 2X.

Nobleman For Sale

His Two

Nearest Dams

Both Excellent

CHERRYBOLD ADMIRAL BURKE (Ex)
An Excellent daughter of Wisconsin Admiral Burke Lad out of an Excellent daughter of Admiral Bonny Girl. The above cow has records to 716 on 2X and her dam has 882 on 2X. Cherrybold Admiral Burke is the dam of the Res. All-American Bull Calf in 1952.

WALKWAY MODEL NOBLEMAN, born October 7, 1952, has been used as a jr. herd sire in our herd and now he is for sale. He is a son of Zurbridge Nobly Born (1st 30 daughters average 519 fat), in service at NIBCO. Nobleman's dam, pictured, is an "Ex" granddaughter of "Robin." Her dam is a "VG" daughter of "Robin" with 6 records that average over 500 lbs. fat. A maternal sister, Walkway R A Robin Raven, has just finished with 18,736 milk, 4.8%, and 900 fat in HIR. Nobleman is your chance to build on our great cow family. (See our ad in the September 18th WORLD) —Write for details.

WALKWAY FARM — Foster Walk — Neoga, Illinois

PBR 1949-50-51-52 **Accredited and Certified**

INDEX of ADVERTISERS

ALBERS MILLING COMPANY 17
Anchor Serum Company 103
Andrews, G. S. V. 102
ASA International Airlines 102
BAIRD & DARCEY 106
Bancroft Acres 102
Barker, Howard C. 106
Barr Dairy, Inc. 38
Bartel, Henry 126
Bartlett Farm 78
Bell Jr., John A. 122
Blue Ribbon Farm Supply Co. 105
Boerger, L. E. 75
Bouic Brothers 75
Bottema Farms 16
Box 716 102
Box 717 102
Box 718 105
Box 719 128
Brauns Sunny Lea Farm 10
Breeders' Directory 101
Breeders Supply Company 107
Briggs & Son, H. C. 128
Brill, Dispersal Michael 62-63
Bristol Farms 14
Broad Rock 78
CANBY, J. O. 85
Carnation Milk Farms 20
Caroldale 127
Carrington Farms 97
Case Co., J. I. 7
Casey, Glenn 109
Cedar Lane Farm 65
Central Ohio Group 75
Chevrolet Motor Division 15
Christoph Farms 92
Clement & Son, J. P. 131
Clover Knoll Farm 110
Consolidated Products Company 11
Corse Press, Inc. 82
Cowles, G. Harold 102
Craiglen Farm 52
Crescent Beauty Holsteins 47
Creston Farms 130
Curtiss Candy Co. Farms 132
DAIRY ASSOCIATION CO. 105, 107
Dellinger Co., M. & F. 75
Delwood 127
De Vine's Mount Hope Farm 128
Dobihaft Holstein Farms 48
Donaho Holstein Farm, S. R. 84
Du Page River Farm 83
EARLVILLE SALE 66
Ebonite 78
Ednachester Stock Farm 55
Eilloc Farm 64
Elgin Co. Holstein Breeders' Club 109
Everly Sale Service, R. E. 108
FAIRBRAE FARM 55
Farrell Farms 123
Father Flanagan's Boys Home 93
Fenstermaker, J. O. 109
Fergusson, James W. 109
Filbert Farm 76
Forkey Farms 122
Forsgate Farms 135
Freebaer Farms 46
Friedel Dairy Farms 76
GABEL, HOMER T. 81
Gladell Farms 95
Glenafton Farm 13
Golden Arrow Farms 105
Golden Genes, Inc. 68-69
Gough, Sam 78
Gray View Farm 96
Green Meadow Farms 5
HALLROSE RANCH 77
Harden Farms 57
Harding & Harding 105
Hart, Douglas 56
Hartsbrook Farm 81
Hassan's Farm 127
Hedge, The 95
Heersche Bros. 121
Hilltop Farms 3
Holstein-Friesian Assn. of America 74
Holstein-Friesian Assn. of Canada 108
Holt Products Co. 105
Houck, Donald E. 131
Howacres 96
INSEMIKIT COMPANY 56
Inter-County Dairy Cattle Assn. 64
JANSENWYCK FARMS 134
Jefferson Co. Holstein Breeders' Assn. 109
Jensen, Walter 16
Johnson Co., Gordon 104
KANSAS GROUP 104
Kennedy, Karl 81
Killybracken 12
Knollwood Farms 39
Kolk, Nicholas 90
Kouri Dispersal, H. M. 82
Kubin, Quentin 121
Kyland 2
LAACKE COMPANY, R. 105
Lake Aylmer Farm 77
La Munion, G. A. 106
La Ren Stock & Grain Farm 131
Lawara 6
Lawrence, Glen W. 55
Lindow Brothers 85
Logwood Farms 80
Longhurst Farm 120
Maple View Farm 79
Marlow Holstein Farms 12
Marlow Milking Machine Co., J. C. 103
Marshline Farm 124
Mathewsfield 54
Meadow Brook Holstein Farm 100
Meek, Archie 9
Miller, C. H. and Morris 48
Milwaukee Co. House of Correction 8
Modelyne Valley Farms 129
Mojonnier Brothers 104
Monocacy Meadows 85
Montgomery, Harold 75
Moonlit Dale Dairy Farm 80
Moore Brothers Corporation 103
Moosehart Farm 41
NATIONAL BAND AND TAG CO. 102
National Pedigree Co. 108
Newman Holstein Farms 79
New York State Convention Sale 49-51
OSBORN, LELAND J. 109
Osborndale 3
Oxford County Holstein Breeders Assn. 109
PABST FARMS, INC. 136
Peerless Equipment Co. 102
Pellissier Dairy Farms 124
Penn's Peaceful Meadow Farm 86
Perth County Holstein Breeders Assn. 109
Petersen, A. W. 108
Phillips Maple Lawn Dairy 106
Pineyhill 67
Pinwood 81
Piper Brothers 59
Poole, Norman 109
Poplar Point Farm 53
Pringle, George 56
RAVENGLEN DAIRY FARM 129
Ridgely Farm 40
River Valley Farm 9
Robb, George & Ross 85
Rock County Farm 86
Rosafe Farms 73
Ruby Acres 46
Russ-Glo Farm 71
SANDERS DISPERSAL, A. F. 118
San Mar Gale Farms 45
Sequoia Ranch 125
Shore Holsteins Ltd. 109
Sletta-Lien-Schwingler Holstein Bull Ring 90
Smith, C. B. 61, 109
Southwind Holstein Farm 6
Spies & Lein 94
Spitzer Farms 87
Sprunger, S. C. 109
Squibb & Sons, E. R. 99
Standard Equipment, Inc 104
Strohmeyer & Carpenter, Inc. 109
Sunrise Dairy Farm 94
Sussex Farms 126
TRUNLAN FARM 52
VIGORTONE PRODUCTS, INC. 119
Vosburgh, Charles 106
WALK, FOSTER 133
Wavellyn Farm Dispersal 127
Wellington Holstein Breeders Club 109
Western Condensing Co. 91
Weston Manufacturing Co. 104
Wetmore Co., Fred C. 109
Whirlwind Hill Farm 8
Wilcox, Harris 109
Willow Hollow Farm 71
Willow Ridge Farm 123
Windwood Farm 96
Wisconsin Breeders Sale 83
Wisconsin State Dept. of Public Welfare 16
Wolverine Cheese Shop 109
Woodbourne Farm 70
Woosterdale 52
Wylam Sale & Pedigree Co. 108
ZARNOWSKI, CLARENCE AND JAKE 121
Zimmerman Dairy Farm 19

Holstein herds held the top spot in the **Washington-Greene, Pa., DHIA** in their annual report just released. The only two herds above 500 lbs. fat were registered Holstein herds the breeders being William Hutchinson, Cecil, Pa., whose herd of 16.61 averaged 14,759 lbs. milk, 553.8 lbs. fat, and close behind came the registered Holstein herd of Harry A. McCreary, Box 158, Cross Creek, Pa., whose 10.97 cows averaged 14,430 lbs. milk, 523.6 lbs. fat.

1955 CLASSIFICATION SCHEDULE

DISTRICT	FIELDMAN	STARTING DATE	DEADLINE DATE
So. Ill.	Burgeson	Jan. 11	Dec. 11
N.W. Wis.	Brace	Jan. 11	Dec. 11
Del., Md., No. Va.	Bentley	Feb. 8	Jan. 8
S.E. New York	Brown	Feb. 8	Jan. 8
Okla.-Texas	Skogman	Mar. 8	Feb. 8
So. Calif.	Strickler	Mar. 8	Feb. 8
N.E. Penna.	Nesbitt	Apr. 5	Mar. 5
Western Ohio	Hadley & Nichols	Apr. 5	Mar. 5
Mont.-Idaho-Utah	Blosser	Apr. 5	Mar. 5
Eastern Mich.	Miller	May 3	Apr. 3
N. & S. Dak.	Stewart	May 3	Apr. 3
Mich. Institutions	Miller	June 7	May 7
Conn.-R. I.-N. J.	Crissey	June 7	May 7
Central Penna.	Nesbitt	July 12	June 12
South	Cain	Aug. 9	July 9
Colo.-Wyo.	Blosser	July 12	June 12
Northern Calif.	Strickler	Oct. 4	Sept. 4
Southern Wis.	Brace	Sept. 6	Aug. 6
Ariz.-N. Mex.	Skogman & Strickler	Oct. 25	Sept. 25
Ind.	Miller	Oct. 11	Sept. 11
S.E. Penna.	Nesbitt	Oct. 25	Sept. 25
Iowa	Burgeson	Sept. 6	Aug. 6
Nebr.	Stewart	Oct. 25	Sept. 25
Mo.-Ark.	Skogman	Nov. 8	Oct. 8
Western N. Y.	Brown	Nov. 8	Oct. 8
Maine-N. H.	Crissey	Dec. 6	Nov. 6
Eastern Ohio	Hadley & Nichols	Dec. 6	Nov. 6

38 Classification Districts — 27 District Programs in 1955
86 Weeks Scheduled Program

Officers — Directors — Fieldmen of THE HOLSTEIN-FRIESIAN ASSOCIATION OF AMERICA

President ..... J. Homer Remsberg, Middletown, Md.
Vice-President ..... Albert B. Craig, Sewickley, Pa.
Executive Secretary ..... Robert H. Rumler, Brattleboro, Vt.
Director of Extension ..... Glen M. Householder, Brattleboro, Vt.
Counsel ..... Clinton M. Horn, Terminal Tower, Cleveland, Ohio

NATIONAL FIELDMEN

Allen N. Crissey, 360 Worthington St., Springfield 3, Mass.
Charles Brace, Lone Rock, Wisconsin
John H. Stewart, 1501 First Ave., S. Sioux Falls, S. D.
Russ Miller, 314 Fulton St., Williamston, Mich.
T. A. Burgeson, Jr., 405 Longwood, Rockford, Ill.
Dean T. Skogman, 1020 North Old Manor, Wichita, Kans.
Robert L. Cain, P. O. 1071, Knoxville, Tenn.
Thomas B. Bentley, R. D. 2, Box 121, Salem, Virginia
George Blosser, Box 355, East D Street R.-1, Moscow, Idaho

FULL TIME STATE FIELDMEN

W. D. Brown, Secy., N. Y. Holstein-Friesian Ass'n, 706 Seneca Bldg., 121 E. Seneca
Wm. J. Baldwin, Ass't Sec'y, N. Y. Holstein-Friesian Ass'n, 121 E. Seneca St., Ithaca, N. Y.
I. D. Hadley, Ohio Holstein-Friesian Ass'n, Wooster, Ohio
Geo. Nichols, Ohio Holstein-Friesian Ass'n, Wooster, Ohio.
Robert E. Strickler, Fieldman, California Holstein-Friesian Ass'n, 225 Angelo Bank Bldg., Fresno, Calif.
Arthur W. Nesbitt, Sec'y-Fieldman, Pennsylvania Holstein Ass'n, 517 South Garner Street, State College, Pa.

BOARD OF DIRECTORS

Terms Expire 1955: Ernest M. Wright, Waterloo, Iowa; Clair I. Miller, Medina, Ohio; Scott Meyer, Hannibal, Mo.; Harvey Nelson, Union Grove, Wis.

Terms Expire 1956: T. Hobart McVay, Nickerson, Kansas; David J. Roberts, Sauquoit, New York; Mark L. Borror, Springville, Calif.; John P. Case, Naperville, Illinois.

Terms Expire 1957: Fred J. Nutter, Corrina, Me.; Richard N. Wills, McDonogh, Md.; Leon A. Piguet, E. Aurora, N. Y.; Carl W. Henry, Greeley, Colo.

Terms Expire 1958: A. H. Jergens, Biscay, Minn.; O. F. Foster, Clarkston, Mich.; J. O. Canby, Langhorne, Penn.; R. L. Pfeiffer, Carnation, Wash.

JANSENWYCK
Farms
Certified ··· Accredited
Always on the Honor Roll
HILLSDALE
NEW YORK

SMILES

Tired and hungry after tramping all day, the itinerant knocked at the door of an English inn called "George and the Dragon."

"Please, mum," he asked the woman who appeared, "could I have a bite to eat?"

"NO!" she screamed, and slammed the door in his face.

He knocked again and pleaded, "But mum, I've been walking all . . . "

"I told you 'no' now quit bothering me!" And she slammed the door again.

Once more he knocked and once more the door was flung open. "Now, mum, could I have a few words with George?"

• • •

Utterly Ridiculous!

A panhandler approached a prosperous looking man and asked him for a dime to get a cup of coffee.

"Is this all you have to do?" replied the prospect providingly. "Look at you —you sleep on park benches, your clothes are tatters, and you're hungry. Why don't you get a grip on yourself and go to work?

"Go to work?" growled the loafer in disgust. "What for—to support a bum like me?"

• • •

And then there was the moron who ran off the streetcar backwards because he heard the lady passenger say she was going to grab his seat when he got off.

• • •

A man asked a friend of his, father of five, why he had so many children. "Because," he said, "We never wanted the youngest one to be spoiled!"

• • •

Talker (boring company with his tales): And while wandering around the native village, I spotted a leopard.

Listener: Now I know he's a liar. Leopards come that way.

• • •

A man may fail several times, but he isn't a failure until he starts saying somebody pushed him.

• • •

He: "I'm thinking of getting married."

She: "That's a great idea, if you ask me."

• • •

Motorist: "I just ran over your cat and have come to replace him."

The Housewife: "Fine! You can start at once: I just saw a mouse in the pantry."

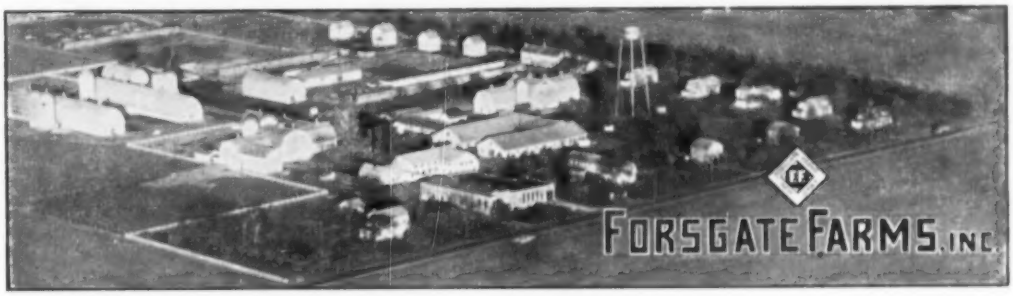

Speaking of All-American...

Here Is "Mazie's" Son — Our Junior Sire

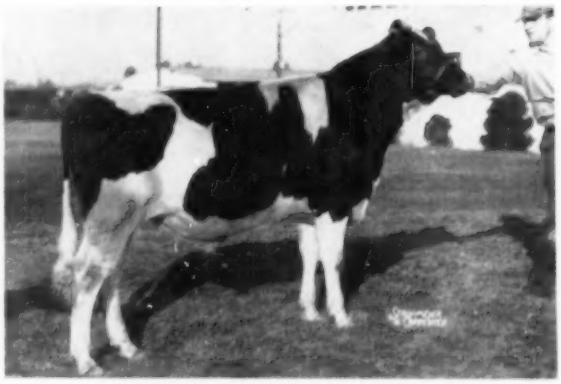

HY-UP KING ANTONY OF FORSGATE
Born April 7, 1953.

We think this yearling son of Browns Master Antony (our senior sire) out of Woodyglen Queen Mazie (1953 All-American Aged Cow) is quite an individual in his own right! He will be two in April and has been liberally sampled on some of the best females of our herd.

Browns Master Antony is doing a wonderful job for us. He is an inbred son of Montvic Rag Apple Master from the Excellent, 5-times 800-lb. "Master" daughter, Browns Mistress Annette. One of his daughters was second prize 3-year-old at Indiana State Fair, with an 800-lb. 2-yr-old record, and she the dam of the Junior All-American Heifer Calf (1954).

HIS ALL-AMERICAN DAM

WOODYGLEN QUEEN MAZIE (EX)
All-American Aged Cow, 1953.

Our Congratulations On 1954 Winners

Forsgate Farms did not take out a 1954 show herd, but we know how much work goes into the making of an All-American and we sincerely congratulate all the exhibitors and breeders of animals nominated this year.

We can bask in a bit of the glory, for the Honorable Mention All-American Bull Calf this year is Forsgate-bred. He was shown by C. B. Smith and is now owned by H. B. and Jones Hales of Texas. He is sired by Smithland Supreme Champion and out of Weber Kan-Ida Blacky, second in the Best Udder class at Waterloo in 1951.

FORSGATE FARMS, INC.

JAMESBURG, N. J.

J. Forster Abeel, Pres. **M. R. Whelan, Gen. Mgr.** **John Esch, Herd Mgr.**

ALL-AMERICANS FOR 1954

All-American 2-year-old Bull

Grand Champion, Canadian Royal & Minn. State Fair Wisconsin Champion Bull

First Prize 2-year-old Canadian Royal, International, Waterloo, Wisconsin & Minnesota

PABST FOBES BURKE
All-American Junior Yearling, 1953

All-American Bull Calf

PABST SIR RAVEN DELL
(Now owned by East Central Breeders, Waupun.) First Prize Bull Calf, International & Waterloo.

All-American Junior Yearling Heifer

PABST WINNIE FAITH
First and Res. Junior Champion, Royal Winter Fair and Minnesota, First at International and Waterloo, 2d Wisconsin.

Reserve All-American Sr. Yearling

PABST WINRO WAYNE

Reserve All-American Get of Sire

BY WEBER HAZELWOOD BURKE RAVEN
Left to right (owned by) Pabst Farms, Donald Rehder, Elmer Dawdy and Sunny Lea Farm.

PABST RAVEN ADOR
Hon. Mention Senior Yearling

WALDHOLM BLUEBELL BURKE DESIGN
Hon. Mention Aged Cow.

PABST FARMS INC. Acc. & Neg. **Oconomowoc, Wis.**